

State of Maine

County of York

I, Terri Strouse, a Notary Public for said County and State, do hereby certify that

JAMES SHAW personally appeared before me this day and acknowledged the due execution of the attached letter.

Witness my hand, this the 2ND day of MARCH 2018.

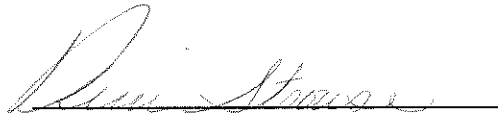

Notary Public

My commission expires DECEMBER 07, 2020

Terri Strouse  
NOTARY PUBLIC  
State of Maine  
My Commission Expires 12/07/2020



---

939 Parker Farm Road  
Buxton, Me 04093  
(207) 839-2442 FAX (207) 839-5445

March 2, 2018

Stan Towle  
15 Bryant Street  
South Portland, ME 04106

Subject: 1643 Washington Avenue, Portland, Maine

Gorham Sand & Gravel was contracted by Stan Towle to complete the earthwork for a private residence located at 1643 Washington Avenue. Mr. Towle contacted GSG requesting any information we may have in regards to the inspection of the foundation by the City of Portland.

Jim Roberts our foreman on the project remembered speaking with Doug Morin on site, but could not recall if Mr. Morin was on site for a sewer or foundation inspection.

Mr. Roberts had in his field book that the 4' frost wall foundation was backfilled with granular material, which was brought up in lifts and compacted. As the design was slab on grade construction, the foundation was not damp proofed, and perimeter drains were not required.

If you have any further questions, please do not hesitate to contact us.

A handwritten signature in black ink, appearing to read "Jim Shaw". The signature is fluid and cursive, written in a dark ink on a white background.

Jim Shaw  
Owner

PRESTON CONCRETE LLC

PO BOX 2926

So. Portland, ME. 04116

We hereby state that we in the month of December of 2016 performed:

Footings and Walls for Stan Towel @

1. Footings: 9"x17" w/ 2 #4 rebar throughout
2. 8"x4' Walls w/ 2 #4 rebar t.o.w. throughout

Samuel Preston Owner  3-06-18

Fredrick Preston Owner  3/6/18

 3-6-18

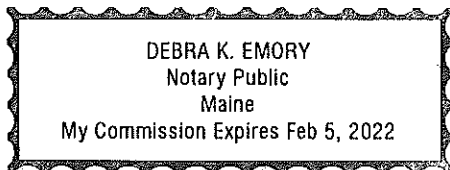







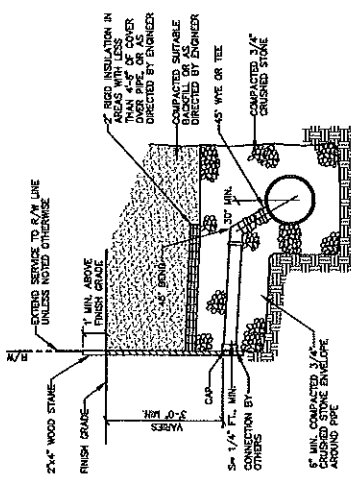

- NOTES:**
1. PIPE DIAMETERS MAY VARY. SEE TYPICAL PIPE TRENCH DETAIL THIS SHEET.
  2. WHERE 30° MINIMUM ANGLE BETWEEN SEWER CONNECTION AT THE SEWER MAN AND THE VERTICAL CANNOT BE MAINTAINED, PROVIDE A PRECAST BENTY CORNER.
  3. PIPE SHALL BE CUT OFF FLUSH OR SUBMITTAL BELOW GRADE. 2\"/>

**HORIZONTAL SANITARY & STORM DRAIN CONNECTION**  
NOT TO SCALE

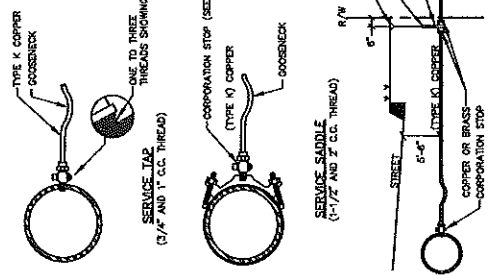

**TYPICAL SERVICE CONNECTION**  
NOT TO SCALE

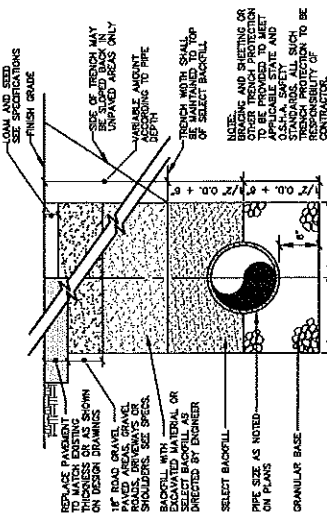

- NOTES:**
1. BRACING AND SHIELDING OR TO BE PROVIDED TO MAINTAIN APPLICABLE STATE AND STANDARD. ALL SUCH TRENCH PROTECTION TO BE CONTRACTOR'S RESPONSIBILITY.

**TRENCH SECTION**  
NOT TO SCALE

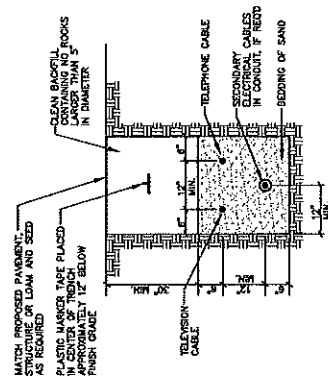

CABLES TO BE ENCASED IN SCHEDULE 40 PVC CONDUIT WITH MIN BENCH MARKED AREAS.

**TYPICAL UNDERGROUND CABLE INSTALLATION**  
NOT TO SCALE

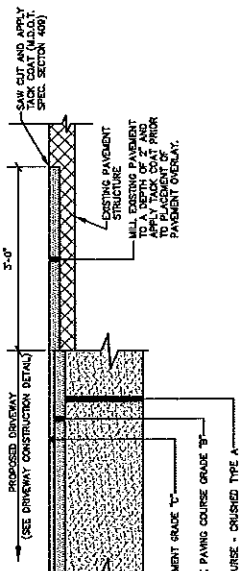

**TYPICAL PAVEMENT JOINT**  
NOT TO SCALE

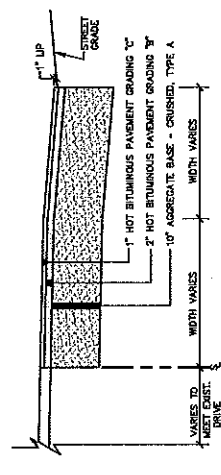

**BITUMINOUS DRIVEWAY CONSTRUCTION**  
NOT TO SCALE

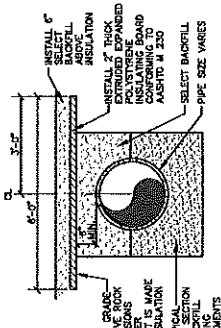

**PIPE INSULATION DETAIL**  
NOT TO SCALE

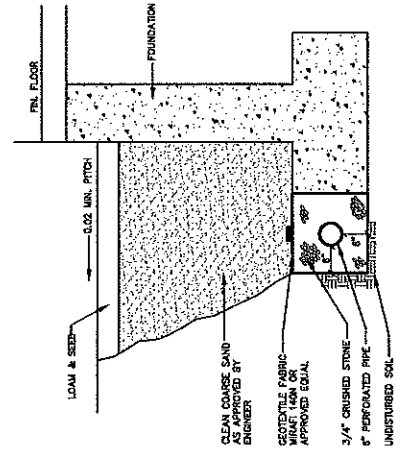

**TYP. FOUNDATION DRAIN SECTION**  
NOT TO SCALE