

1 SOUTH ELEVATION
1/4"=1'-0"

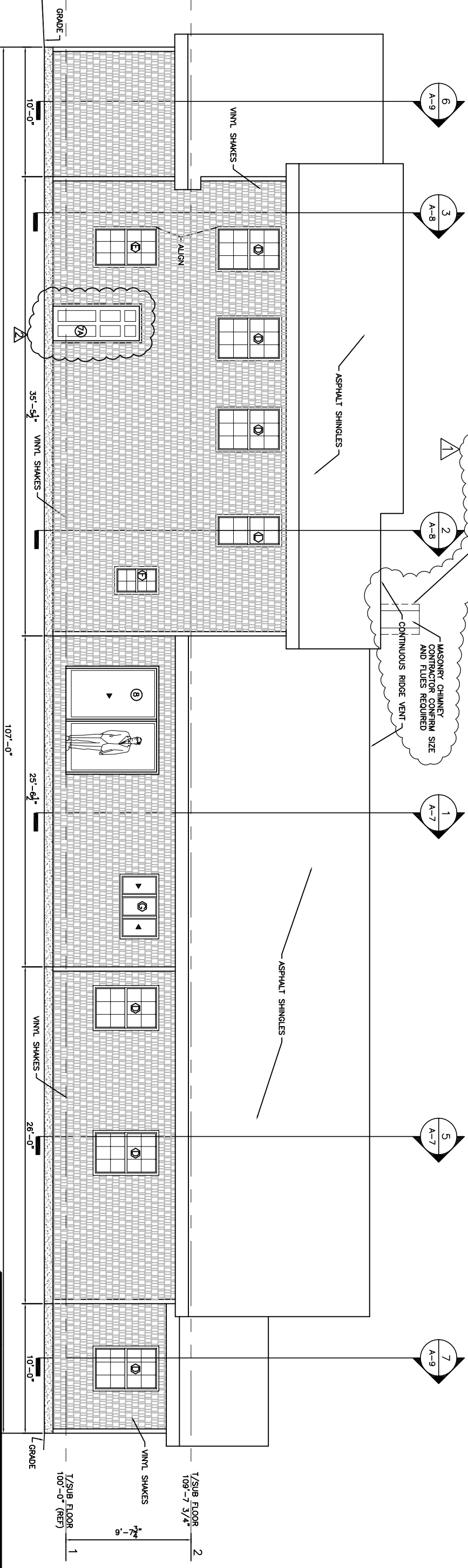

3 NORTH ELEVATION
1/4"=1'-0"

REV.	DATE	STATUS
0	3-28-16	PERMIT SUBMISSION
1	4-15-16	REV 1
2	5-5-16	REV 2

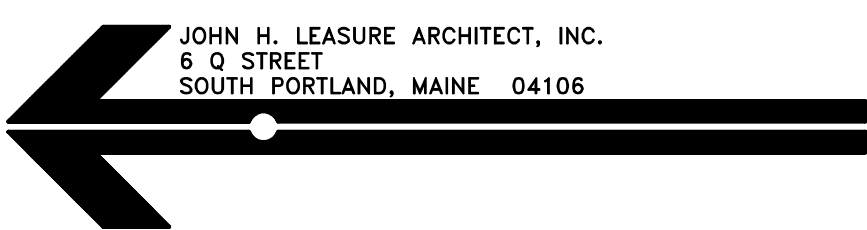
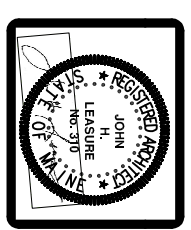

MICHAEL & MARY ANN JUDINO RESIDENCE
1651 WASHINGTON AVENUE
PORTLAND, MAINE
 NORTH & SOUTH ELEVATIONS

