



GRASER RESIDENCE
1691 WASHINGTON AVENUE
PORTLAND, MAINE



SRL Architects
Bethel Portland

93 Pitt Street
Portland, Maine 04103
207.747.5975 voice/fax

822 Grover Hill Rd.
Bethel, ME 04217
207.824.7237 voice/fax
info@smithreuter.com

PROPOSED
EXT. ELEVATIONS

3-2-16

284-1

A4.2



(E) PROPOSED SW ELEVATION

1/8" = 1'-0"



(F) PROPOSED SE ELEVATION

1/8" = 1'-0"

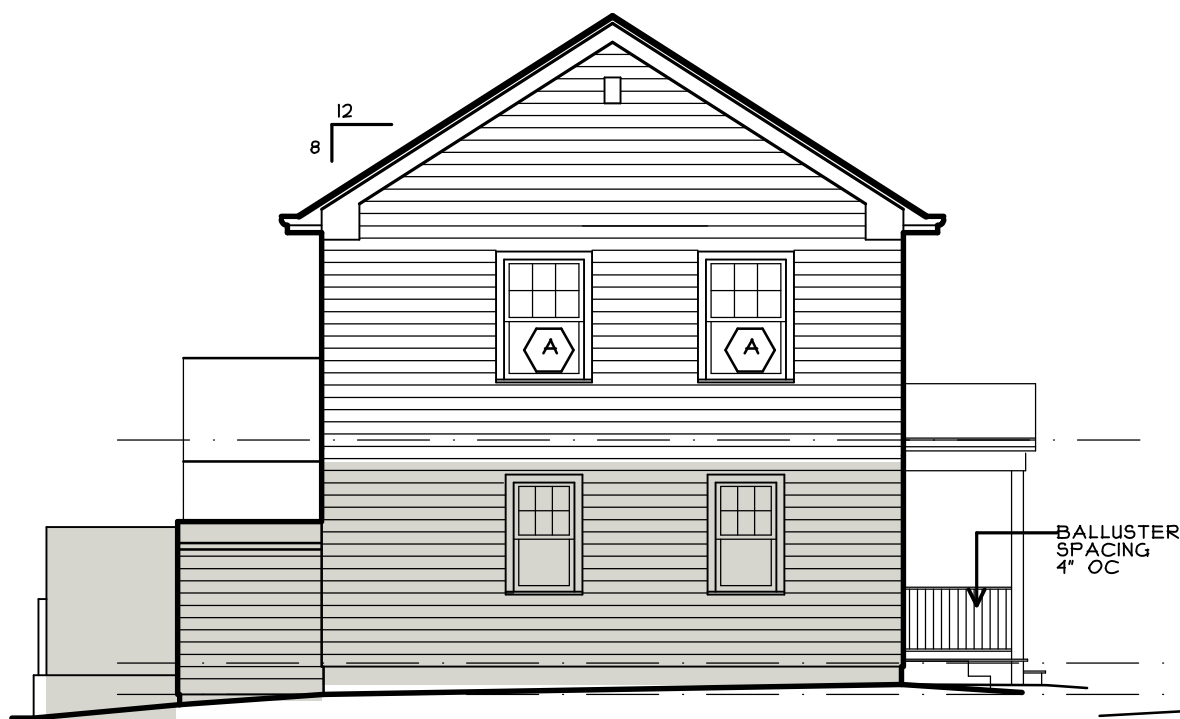

(G) PROPOSED SW ELEVATION

1/8" = 1'-0"



(H) PROPOSED SE ELEVATION

1/8" = 1'-0"