

GRASER RESIDENCE  
1691 WASHINGTON AVENUE  
PORTLAND, MAINE



**SRL Architects**  
Bethel Portland

93 Pitt Street  
Portland, Maine 04103  
207.747.5975 voice/fax  
822 Grover Hill Rd.  
Bethel, ME 04217  
207.824.7237 voice/fax  
info@smithreuter.com

EXISTING  
EXT. ELEVATIONS

3-2-16 284-1

**A4.1**

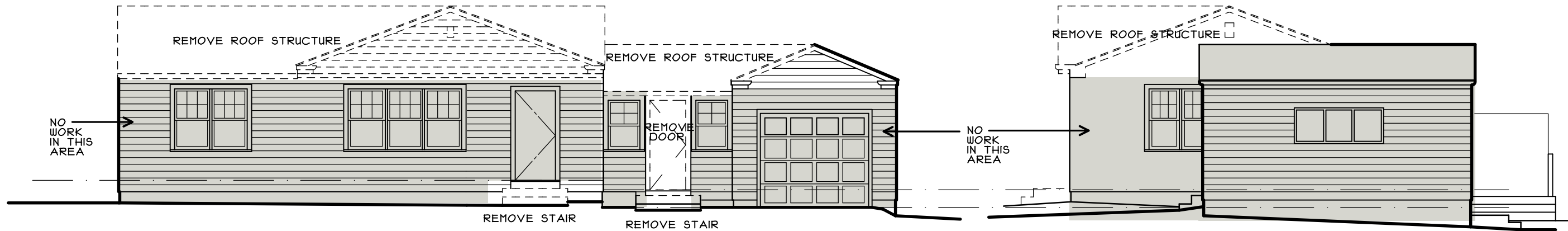

**(A) EXISTING SW ELEVATION**  
1/8" = 1'-0"

**(B) EXISTING SE ELEVATION**  
1/8" = 1'-0"

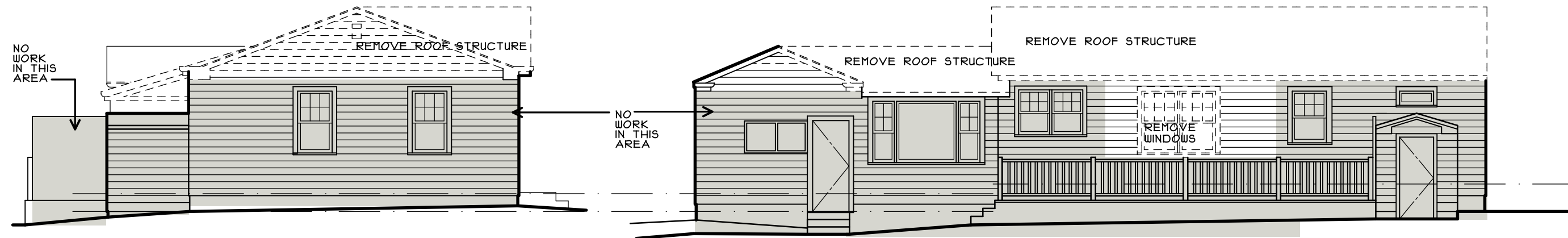

**(C) EXISTING SW ELEVATION**  
1/8" = 1'-0"

**(D) EXISTING SE ELEVATION**  
1/8" = 1'-0"