

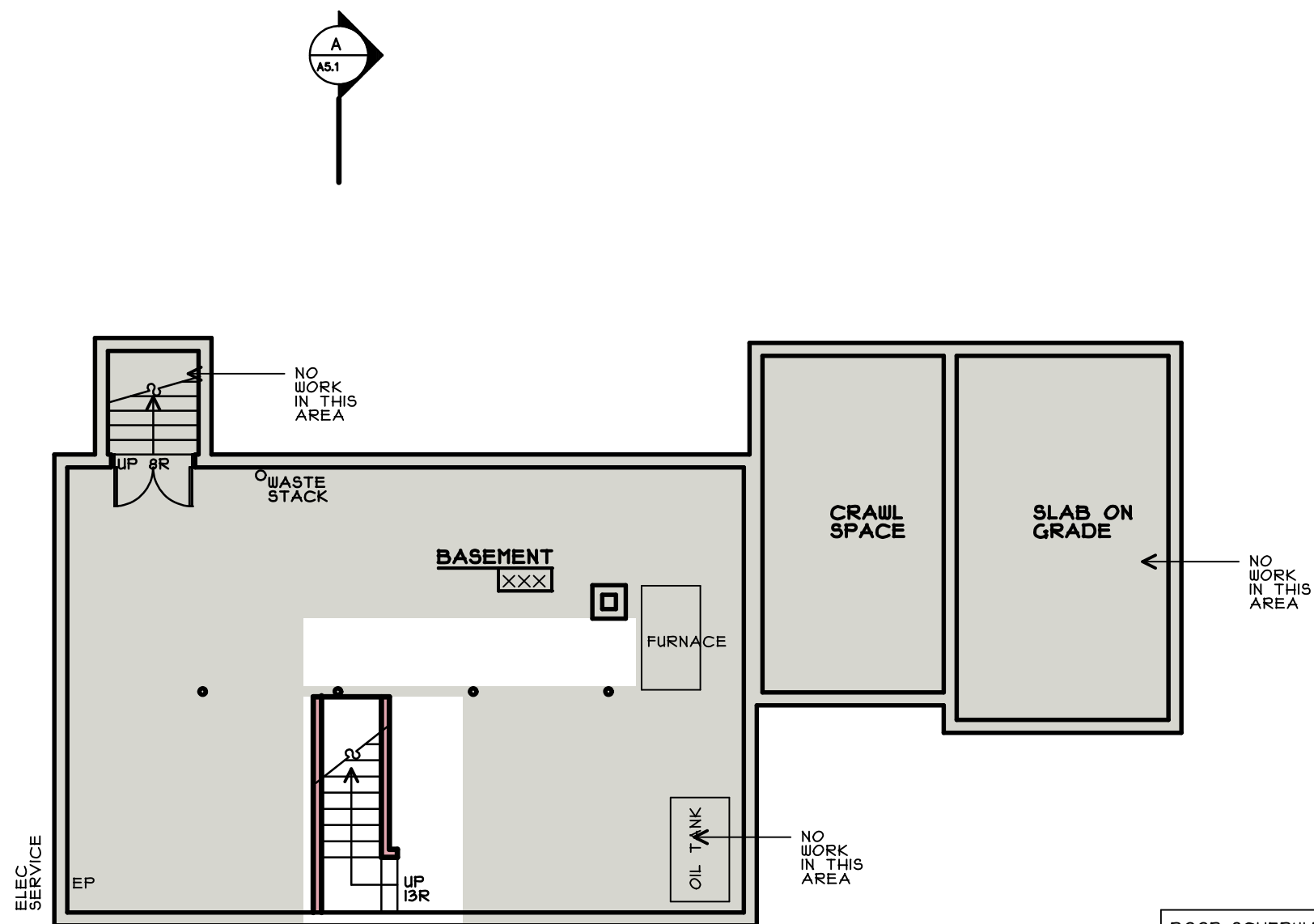

GRASER RESIDENCE
1691 WASHINGTON AVENUE
PORTLAND, MAINE



DOOR SCHEDULE		WINDOW SCHEDULE	
1	3'-0"X6'-8" INSULATED COMPOSITE DOOR -PNT TEMPERED INS. GLASS	A	40"X 60" R.O. 6 OVER 1-WHITE DH EGRESS WINDOW
2	2'-8"X6'-8" DOOR TO MATCH EXG-PNT	B	58" X 40" R.O. PAIR 6 OVER 1 DH - WHITE
3	2'-6"X6'-8" DOOR TO MATCH EXG-PNT	C	48" X 56" R.O. PAIR 6 OVER 1 DH - WHITE
4	2'-4"X6'-8" DOOR TO MATCH EXG-PNT	D	32"X 56" R.O. 6 OVER 1-WHITE DH
5	3'-0"X6'-8" AL SCREEN DOOR	E	32"X 45" R.O. 6 OVER 1-WHITE DH

ALL GLASS TO BE LOW E INSULATED U FACTOR .21
CONTRACTOR TO CONFIRM ALL SIZES
PROVIDE ALUMINUM SILL FOR ALL EXTERIOR DOORS
RE-USE EXG DOORS AND HARDWARE IF POSSIBLE
WINDOWS ARE MATHEWS BROTHERS CLASSICS NEW CONSTRUCTION-WHITE

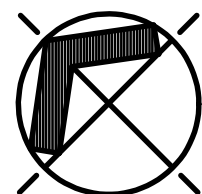

PROPOSED BASEMENT PLAN

1/8" = 1'-0"

== EXISTING WALLS
== NEW WALLS



SRL Architects
Bethel Portland

93 Pitt Street
Portland, Maine 04103
207.747.5975 voice/fax

822 Grover Hill Rd.
Bethel, ME 04217
207.824.7237 voice/fax

info@smithreuter.com

PROPOSED BASEMENT PLAN

3-2-16 284-1

A1.2