

City of Portland, Maine - Building or Use Permit Application

389 Congress Street, 04101 Tel: (207) 874-8703, Fax: (207) 874-8716

Permit No: 02-0351	Issue Date:	CBL: 373 A010001
-----------------------	-------------	---------------------

Location of Construction: 1673 Washington Ave	Owner Name: Frank Kenneth E &	Owner Address: 1673 Washington Ave	Phone: 207-878-8428
Business Name: n/a	Contractor Name: no contractor / self	Contractor Address: Portland	Phone:
Lessee/Buyer's Name: n/a	Phone: n/a	Permit Type: Additions - Dwellings	Zone: R-3

Past Use: Single Family	Proposed Use: Single Family / Build 24'9.5" x 12' deck with stairs.	Permit Fee: \$30.00	Cost of Work: \$1,000.00	CEO District: 2
----------------------------	--	------------------------	-----------------------------	--------------------

Proposed Project Description: Build 24'9.5" x 12' Deck with Stairs.	FIRE DEPT: <input type="checkbox"/> Approved <input checked="" type="checkbox"/> Denied N/A	INSPECTION: Use Group: R-3 Type: SB BOCA 1999 Signature: [Signature]
--	--	---

PEDESTRIAN ACTIVITIES DISTRICT (P.A.D.)		
Action: <input type="checkbox"/> Approved <input type="checkbox"/> Approved w/Conditions <input type="checkbox"/> Denied	Signature:	Date:

Permit Taken By: gg	Date Applied For: 04/10/2002	Zoning Approval
------------------------	---------------------------------	------------------------

<p>1. This permit application does not preclude the Applicant(s) from meeting applicable State and Federal Rules.</p> <p>2. Building permits do not include plumbing, septic or electrical work.</p> <p>3. Building permits are void if work is not started within six (6) months of the date of issuance. False information may invalidate a building permit and stop all work..</p>	Special Zone or Reviews <input type="checkbox"/> Shoreland <input type="checkbox"/> Wetland <input type="checkbox"/> Flood Zone <input type="checkbox"/> Subdivision <input type="checkbox"/> Site Plan Maj <input type="checkbox"/> Minor <input type="checkbox"/> MM <input type="checkbox"/> Date: 4/10/02	Zoning Appeal <input type="checkbox"/> Variance <input type="checkbox"/> Miscellaneous <input type="checkbox"/> Conditional Use <input type="checkbox"/> Interpretation <input type="checkbox"/> Approved <input type="checkbox"/> Denied Date:	Historic Preservation <input checked="" type="checkbox"/> Not in District or Landmark <input type="checkbox"/> Does Not Require Review <input type="checkbox"/> Requires Review <input type="checkbox"/> Approved <input type="checkbox"/> Approved w/Conditions <input type="checkbox"/> Denied Date:
---	---	---	--

CERTIFICATION

I hereby certify that I am the owner of record of the named property, or that the proposed work is authorized by the owner of record and that I have been authorized by the owner to make this application as his authorized agent and I agree to conform to all applicable laws of this jurisdiction. In addition, if a permit for work described in the application is issued, I certify that the code official's authorized representative shall have the authority to enter all areas covered by such permit at any reasonable hour to enforce the provision of the code(s) applicable to such permit.

SIGNATURE OF APPLICANT _____ ADDRESS _____ DATE _____ PHONE _____

RESPONSIBLE PERSON IN CHARGE OF WORK, TITLE _____ DATE _____ PHONE _____

020351

All Purpose Building Permit Application

If you or the property owner owes real estate or personal property taxes or user charges on any property within the City, payment arrangements must be made before permits of any kind are accepted.

Location/Address of Construction: <u>1673 Washington Ave</u>		
Total Square Footage of Proposed Structure <u>288</u>	Square Footage of Lot <u>8750</u>	
Tax Assessor's Chart, Block & Lot Chart# <u>373</u> Block# <u>A</u> Lot# <u>010</u>	Owner: <u>Kenneth + Michele Frank</u>	Telephone: <u>878-8428</u>
Lessee/Buyer's Name (if Applicable)	Applicant name, address & telephone: <u>Same</u>	Cost Of Work: \$ <u>1000.00</u> Fee: \$ <u>30.00</u>
Current use: <u>Single Family</u>		
If the location is currently vacant, what was prior use: _____		
Approximately how long has it been vacant: _____		
Proposed use: <u>Single Family</u>		
Project description: <u>24'9.5" X 12" w/ stairs</u>		
Contractor's name, address & telephone:		
Who should we contact when the permit is ready: <u>Ken Frank</u>		
Mailing address: <u>1673 Washington Ave. Portland 04103</u>		
We will contact you by phone when the permit is ready. You must come in and pick up the permit and review the requirements before starting any work, with a Plan Reviewer. A stop work order will be issued and a \$100.00 fee if any work starts before the permit is picked up. PHONE: <u>878-8428</u>		

IF THE REQUIRED INFORMATION IS NOT INCLUDED IN THE SUBMISSIONS THE PERMIT WILL BE AUTOMATICALLY DENIED AT THE DISCRETION OF THE BUILDING/PLANNING DEPARTMENT, WE MAY REQUIRE ADDITIONAL INFORMATION IN ORDER TO APPROVE THIS PERMIT.

I hereby certify that I am the Owner of record of the named property, or that the owner of record authorizes the proposed work and that I have been authorized by the owner to make this application as his/her authorized agent. I agree to conform to all applicable laws of this jurisdiction. In addition, if a permit for work described in this application is issued, I certify that the Code Official's authorized representative shall have the authority to enter all areas covered by this permit at any reasonable hour to enforce the provisions of the codes applicable to this permit.

Signature of applicant: <u>Michele Frank</u>	Date: <u>3/11/02</u>
--	----------------------

This is NOT a permit, you may not commence ANY work until the permit is issued. If you are in a Historic District you may be subject to additional permitting and fees with the Planning Department on the 4th floor of City Hall

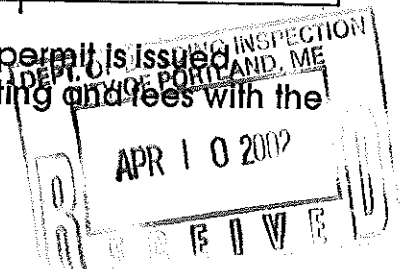

3- 2x6's - 6'-6" OC

6' span - 2x6 - 16" OC joist

36" Guards all around

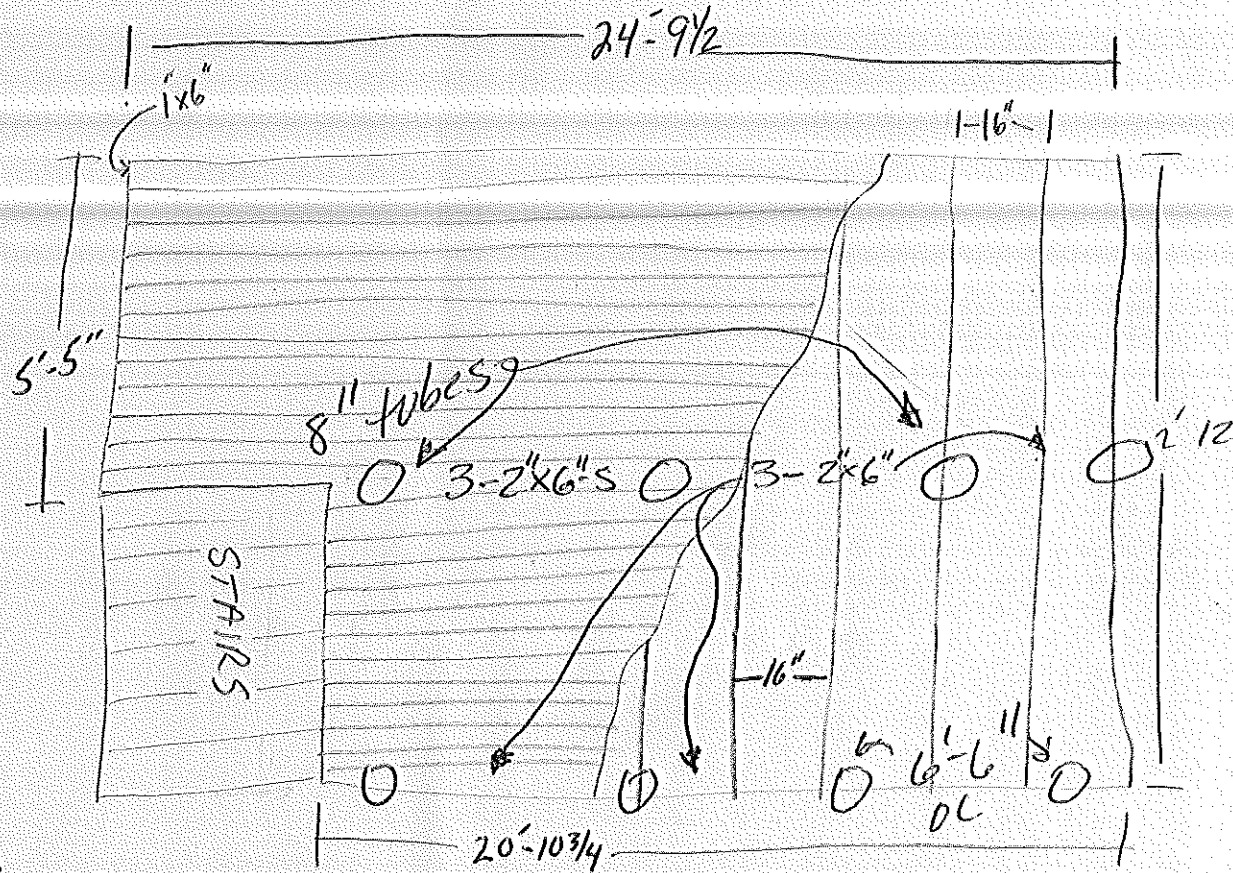

5 Stairs

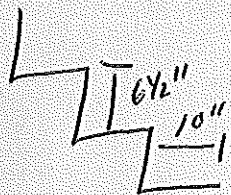

36" handrails

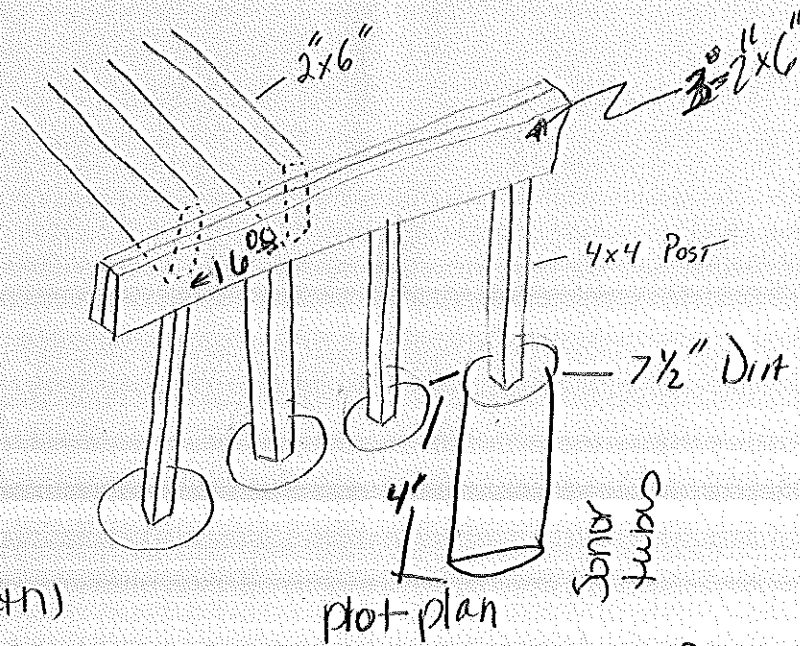

Footings (depth, width)

Stair handrail detail

Spans

Plot plan

36\"/>

Pressure treated

BACK

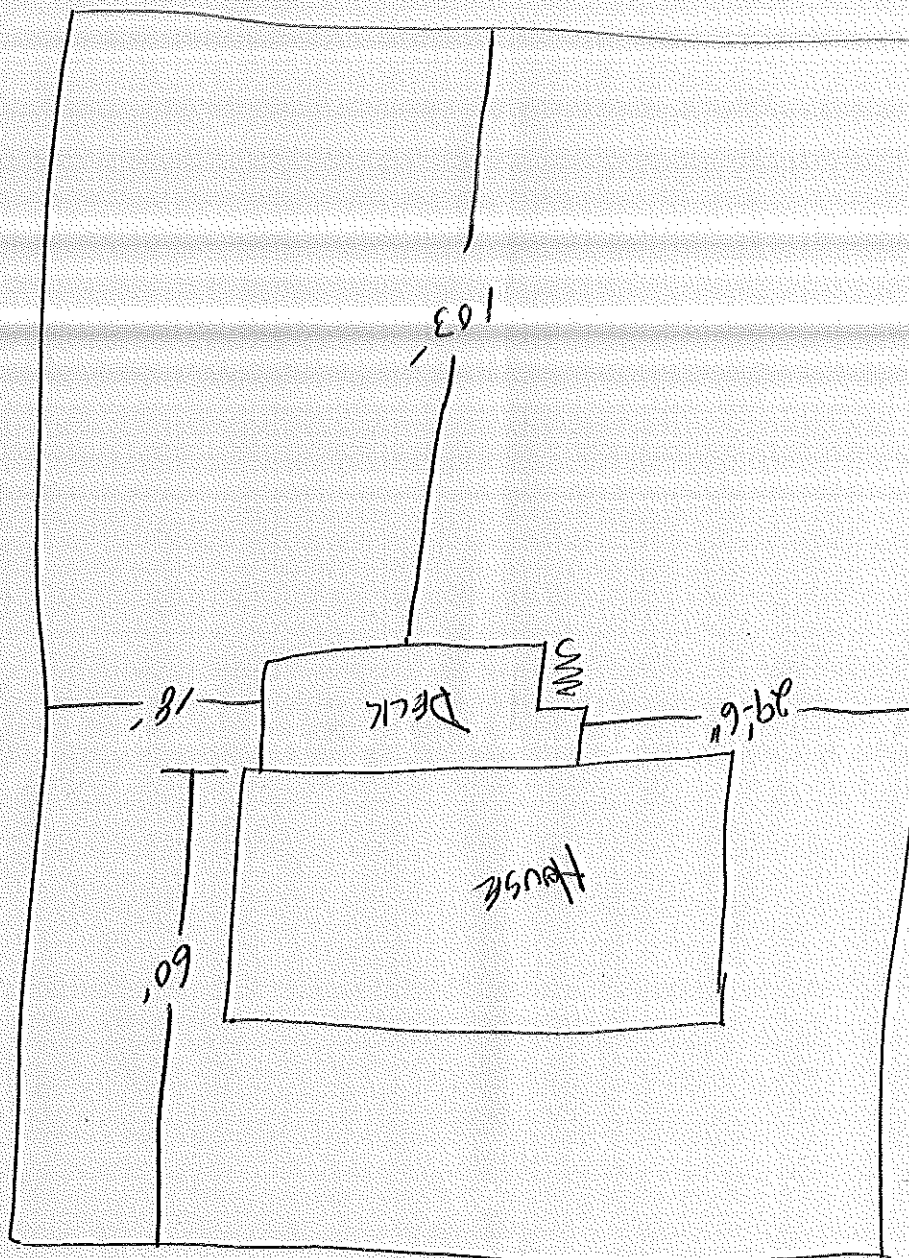

P-3
Side - 8' Reg
rear - 25' Reg

Driveway Side

FRONT

1473 Washington

PLUMBING APPLICATION

PROPERTY ADDRESS

Town or Plantation

Portland, ME

Street Subdivision Lot #

1673 Washington Ave

PROPERTY OWNERS NAME

Last:

Peel

First:

Quintan Lynn

Applicant Name:

Quintan Peel

Mailing Address of Owner/Applicant (If Different)

PORTLAND PERMIT # 9903 TOWN COPY

Date Permit Issued:

6-2-06

\$

13.00

FEE

Double Fee Charged

Thomas Markley

Local Plumbing Inspector Signature

L.P.I. #

0794

Owner/Applicant Statement

I certify that the information submitted is correct to the best of my knowledge and understand that any falsification is reason for the Local Plumbing Inspectors to deny a Permit.

Signature of Owner/Applicant

Date

6-2-06

Caution: Inspection Required

I have inspected the installation authorized above and found it to be in compliance with the Maine Plumbing Rules.

Local Plumbing Inspector Signature

Date Approved

PERMIT INFORMATION

This Application is for

1. NEW PLUMBING
2. RELOCATED PLUMBING

Type of Structure To Be Served:

1. SINGLE FAMILY DWELLING
2. MODULAR OR MOBILE HOME
3. MULTIPLE FAMILY DWELLING
4. OTHER - SPECIFY _____

Plumbing To Be Installed By:

1. MASTER PLUMBER
2. OIL BURNERMAN
3. MFG'D. HOUSING DEALER/MECHANIC
4. PUBLIC UTILITY EMPLOYEE
5. PROPERTY OWNER

LICENSE # _____

Hook-Up & Piping Relocation Maximum of 1 Hook-Up

0, 1

HOOK-UP: to public sewer in those cases where the connection is not regulated and inspected by the local Sanitary District.

OR

HOOK-UP: to an existing subsurface wastewater disposal system.

PIPING RELOCATION: of sanitary lines, drains, and piping without new fixtures.

OR

TRANSFER FEE
[\$6.00]

Number

Column 2

Type of Fixture

	Hosebibb / Sillcock
	Floor Drain
	Urinal
	Drinking Fountain
	Indirect Waste
	Water Treatment Softener, Filter, etc.
	Grease / Oil Separator
	Roof Drain
	Bidet
	Other: _____
	Fixtures (Subtotal) Column 2

Number

Column 1

Type of Fixture

0, 1	Bathtub (and Shower)
0, 1	Shower (Separate)
0, 1	Sink
	Wash Basin
0, 1	Water Closet (Toilet)
	Clothes Washer
	Dish Washer
	Garbage Disposal
	Laundry Tub
	Water Heater
	Fixtures (Subtotal) Column 1

SEE PERMIT FEE SCHEDULE
FOR CALCULATING FEE

Fixtures (Subtotal)
Column 2

Total Fixtures

Fixture Fee

Transfer Fee

Hook-Up & Relocation Fee

Permit Fee
(Total)

To: City of Portland

From: Ken & Michele Frank (878-8428)

Re: Permit to build a deck at 1673 Washington Avenue

Below is the additional information as requested for the guardrail and handrail.

HANDRAIL - 36" H, 4" openings, 2" grip

GUARDRAIL - 36" H, with 4" openings and 4" from top of deck to bottom of guardrail