

**City of Portland, Maine – Building or Use Permit Application** 389 Congress Street, 04101, Tel: (207) 874-8703, FAX: 874-8716

Location of Construction: 240 Auburn Street 04103		Owner: Auburn Terrace LLC		Phone: 797-8410		Permit No: 991410	
Owner Address: SEA		Lessee/Buyer's Name:		Phone:		BusinessName:	
Contractor Name: Portland Builders Inc		Address: P.O. Box 4902 Portland ME 04104		Phone: 879-0118 ****		Permit Issued: DEC 22 1999	
Past Use: Community building		Proposed Use: same		COST OF WORK: \$ 75,000		PERMIT FEE: \$ 474.00	
Proposed Project Description: Renovations to community building		FIRE DEPT. <input checked="" type="checkbox"/> Approved <input type="checkbox"/> Denied		INSPECTION: Use Group: A-3 Type: 5B		CITY OF PORTLAND	
		Signature: <i>[Signature]</i>		Signature: <i>[Signature]</i>		Zone: <i>[Zone]</i> CBL: <i>[CBL]</i>	
PEDESTRIAN ACTIVITIES DISTRICT (P.A.D.)		Action: Approved <input type="checkbox"/>		Approved with Conditions: <input type="checkbox"/>		Denied: <input type="checkbox"/>	
		Signature: _____		Date: _____		Zoning Approval: Special Zone or Reviews: <input type="checkbox"/> Shoreland <i>[initials]</i> <input type="checkbox"/> Wetland <input type="checkbox"/> Flood Zone <input type="checkbox"/> Subdivision <input type="checkbox"/> Site Plan maj <input type="checkbox"/> minor <input type="checkbox"/> mm <input type="checkbox"/>	
Permit Taken By: <i>K</i>		Date Applied For: Dec 17 1999 <i>K</i>					

1. This permit application does not preclude the Applicant(s) from meeting applicable State and Federal rules.
2. Building permits do not include plumbing, septic or electrical work.
3. Building permits are void if work is not started within six (6) months of the date of issuance. False information may invalidate a building permit and stop all work..

PERMIT ISSUED  
WITH REQUIREMENTS

**CERTIFICATION**

I hereby certify that I am the owner of record of the named property, or that the proposed work is authorized by the owner of record and that I have been authorized by the owner to make this application as his authorized agent and I agree to conform to all applicable laws of this jurisdiction. In addition, if a permit for work described in the application is issued, I certify that the code official's authorized representative shall have the authority to enter all areas covered by such permit at any reasonable hour to enforce the provisions of the code(s) applicable to such permit

Dec 17 1999

SIGNATURE OF APPLICANT	ADDRESS:	DATE:	PHONE:
RESPONSIBLE PERSON IN CHARGE OF WORK, TITLE			PHONE:

**Zoning Appeal**

Variance  
 Miscellaneous  
 Conditional Use  
 Interpretation  
 Approved  
 Denied

**Historic Preservation**

Not in District or Landmark  
 Does Not Require Review  
 Requires Review

**Action:**

Approved  
 Approved with Conditions  
 Denied

Date: *[Signature]*

PERMIT ISSUED  
WITH REQUIREMENTS  
CEO DISTRICT

2

COMMENTS

2-22-00 - Called for final - not ready - plumbing & elec. incomplete -  
several fire penetrations in fire walls - discussed w/ builder  
said they were addressing these issues (TM)

3/2/00 Fire penetrations sealed w/ fire retardant caulking - plumbing ok  
Contractor work complete per plan -  
Issue C of O/P

Inspection Record

Type	Date
Foundation: _____	_____
Framing: _____	_____
Plumbing: _____	_____
Final: _____	_____
Other: _____	_____



CITY OF PORTLAND, MAINE  
Department of Building Inspection

# Certificate of Occupancy

LOCATION 246 Auburn Street 372-A-003

Issued to Auburn Terrace LLC

Date of Issue March 8 2000

This is to certify that the building, premises, or part thereof, at the above location, built — altered — changed as to use under Building Permit No. 991410, has had final inspection, has been found to conform substantially to requirements of Zoning Ordinance and Building Code of the City, and is hereby approved for occupancy or use, limited or otherwise, as indicated below.

PORTION OF BUILDING OR PREMISES

APPROVED OCCUPANCY

Entire

Office/ meeting rooms/  
Maintenance shop

Limiting Conditions:

None

This certificate supersedes  
certificate issued

Approved:

3/8/00  
3/10/00  
(Date)

*Kevin Randall*  
Inspector

*Robert J. Hill*  
Inspector of Buildings

Notice: This certificate identifies lawful use of building or premises, and ought to be transferred from owner to owner when property changes hands. Copy will be furnished to owner or lessee for one dollar.

**BUILDING PERMIT REPORT**

DATE: 18 DEC. 99 ADDRESS: 246 Auburn St. CBL: 372-A-033

REASON FOR PERMIT: Renovations To "Community Building"

BUILDING OWNER: Auburn Terrace LLC

PERMIT APPLICANT: \_\_\_\_\_ CONTRACTOR Portland Builders Inc.

USE GROUP: A-3/B CONSTRUCTION TYPE: 5B CONSTRUCTION COST: 75,000 PERMIT FEES: 474.00

The City's Adopted Building Code (The BOCA National Building code/1996 with City Amendments)  
 The City's Adopted Mechanical Code (The BOCA National Mechanical Code/1993)

**CONDITION(S) OF APPROVAL**

This permit is being issued with the understanding that the following conditions are met: \*1, \*6, \*9, \*11, \*20, \*22, \*23, \*26, \*27, \*29, \*30, \*32, \*33, \*34, \*36, \*37

- \*1. This permit does not excuse the applicant from meeting applicable State and Federal rules and laws.
- \*2. Before concrete for foundation is placed, approvals from the Development Review Coordinator and Inspection Services must be obtained. (A 24 hour notice is required prior to inspection) "**ALL LOT LINES SHALL BE CLEARLY MARKED BEFORE CALLING.**"
- \*3. Foundation drain shall be placed around the perimeter of a foundation that consists of gravel or crushed stone containing not more than 10 percent material that passes through a No. 4 sieve. The drain shall extend a minimum of 12 inches beyond the outside edge of the footing. The thickness shall be such that the bottom of the drain is not higher than the bottom of the base under the floor, and that the top of the drain is not less than 6 inches above the top of the footing. The top of the drain shall be covered with an approved filter membrane material. Where a drain tile or perforated pipe is used, the invert of the pipe or tile shall not be higher than the floor elevation. The top of joints or top of perforations shall be protected with an approved filter membrane material. The pipe or tile shall be placed on not less than 2" of gravel or crushed stone, and shall be covered with not less than 6" of the same material. Section 1813.5.2
- \*4. Foundations anchors shall be a minimum of 1/2" in diameter, 7" into the foundation wall, minimum of 12" from corners of foundation and a maximum 6' O.C. between bolts. Section 2305.17
- \*5. Waterproofing and dampproofing shall be done in accordance with Section 1813.0 of the building code.
- \*6. Precaution must be taken to protect concrete from freezing. Section 1908.0
- \*7. It is strongly recommended that a registered land surveyor check all foundation forms before concrete is placed. This is done to verify that the proper setbacks are maintained.
- \*8. Private garages located beneath habitable rooms in occupancies in Use Group R-1, R-2, R-3 or I-1 shall be separated from adjacent interior spaces by fire partitions and floor/ceiling assembly which are constructed with not less than 1-hour fire resisting rating. Private garages attached side-by-side to rooms in the above occupancies shall be completely separated from the interior spaces and the attic area by means of 1/2 inch gypsum board or the equivalent applied to the garage means of 1.2 inch gypsum board or the equivalent applied to the garage side. (Chapter 4, Section 407.0 of the BOCA/1996)
- \*9. All chimneys and vents shall be installed and maintained as per Chapter 12 of the City's Mechanical Code. (The BOCA National Mechanical Code/1993). Chapter 12 & NFPA 211
- \*10. Sound transmission control in residential building shall be done in accordance with Chapter 12, Section 1214.0 of the City's Building Code.
- \*11. **Guardrails & Handrails:** A guardrail system is a system of building components located near the open sides of elevated walking surfaces for the purpose of minimizing the possibility of an accidental fall from the walking surface to the lower level. Minimum height all Use Groups 42", except Use Group R which is 36". In occupancies in Use Group A,B,H-4, I-1, I-2, M and R and public garages and open parking structures, open guards shall have balusters or be of solid material such that a sphere with a diameter of 4" cannot pass through any opening. Guards shall not have an ornamental pattern that would provide a ladder effect. (Handrails shall be a minimum of 34" but not more than 38". Use Group R-3 shall not be less than 30", but not more than 38"). Handrail grip size shall have a circular cross section with an outside diameter of at least 1 1/4" and not greater than 2". (Sections 1021 & 1022.0). Handrails shall be on both sides of stairway. (Section 1014.7)
- \*12. Headroom in habitable space is a minimum of 7'6". (Section 1204.0)
- \*13. Stair construction in Use Group R-3 & R-4 is a minimum of 10" tread and 7 1/2" maximum rise. All other Use Group minimum 11" tread, 7" maximum rise. (Section 1014.0)
- \*14. The minimum headroom in all parts of a stairway shall not be less than 80 inches. (6'8") 1014.4
- \*15. Every sleeping room below the fourth story in buildings of Use Groups R and I-1 shall have at least one operable window or exterior door approved for emergency egress or rescue. The units must be operable from the inside without the use of special knowledge or separate tools. Where windows are provided as means of egress or rescue they shall have a sill height not more than 44 inches (1118mm) above the floor. All egress or rescue windows from sleeping rooms shall have a minimum net clear opening height dimension of 24 inches (610mm). The minimum net clear opening width dimension shall be 20 inches (508mm), and a minimum net clear opening of 5.7 sq. ft. (Section 1010.4)
- \*16. Each apartment shall have access to two (2) separate, remote and approved means of egress. A single exit is acceptable when it exits directly from the apartment to the building exterior with no communications to other apartment units. (Section 1010.1)
- \*17. All vertical openings shall be enclosed with construction having a fire rating of at least one (1) hour, including fire doors with self closer's. (Over 3 stories in height requirements for fire rating is two (2) hours. (Section 710.0)
- \*18. The boiler shall be protected by enclosing with (1) hour fire rated construction including fire doors and ceiling, or by providing automatic extinguishment. (Table 302.1.1)

19. All single and multiple station smoke detectors shall be of an approved type and shall be installed in accordance with the provisions of the City's Building Code Chapter 9, Section 920.3.2 (BOCA National Building Code/1996), and NFPA 101 Chapter 18 & 19. (Smoke detectors shall be installed and maintained at the following locations):

- In the immediate vicinity of bedrooms
- In all bedrooms
- In each story within a dwelling unit, including basements

- ✓ 20. A portable fire extinguisher shall be located as per NFPA #10. They shall bear the label of an approved agency and be of an approved type. (Section 921.0)
21. The Fire Alarm System shall maintained to NFPA #72 Standard.
- ✓ 22. The Sprinkler System shall maintained to NFPA #13 Standard.
- ✓ 23. All exit signs, lights and means of egress lighting shall be done in accordance with Chapter 10 Section & Subsections 1023.0 & 1024.0 of the City's Building Code. (The BOCA National Building Code/1996)
24. Section 25 - 135 of the Municipal Code for the City of Portland states, "No person or utility shall be granted a permit to excavate or open any street or sidewalk from the time of November 15 of each year to April 15 of the following year".
25. The builder of a facility to which Section 4594-C of the Maine State Human Rights Act Title 5 MRSA refers, shall obtain a certification from a design professional that the plans commencing construction of the facility, the builder shall submit the certification the Division of Inspection Services.
- ✓ 26. Ventilation shall meet the requirements of Chapter 12 Sections 1210.0 of the City's Building Code. (Crawl spaces & attics).
- ✓ 27. All electrical, plumbing and HVAC permits must be obtained by a Master Licensed holders of their trade. No closing in of walls until all electrical (min. 72 hours notice) and plumbing inspections have been done.
28. All requirements must be met before a final Certificate of Occupancy is issued.
- ✓ 29. All building elements shall meet the fastening schedule as per Table 2305.2 of the City's Building Code (The BOCA National Building Code/1996).
- ✓ 30. Ventilation of spaces within a building shall be done in accordance with the City's Mechanical code (The BOCA National Mechanical Code/1993). (Chapter M-16)
31. Please read and implement the attached Land Use Zoning report requirements.
- ✓ 32. Boring, cutting and notching shall be done in accordance with Sections 2305.3, 2305.3.1, 2305.4.4 and 2305.5.1 of the City's Building Code.
- ✓ 33. Bridging shall comply with Section 2305.16.
- ✓ 34. Glass and glazing shall meet the requirements of Chapter 24 of the building code. (Safety Glazing Section 2405.0)
- ✓ 35. All signage, shall be done in accordance with Section 3102.0 signs of the City's Building Code, (The BOCA National Building Code/1996)
- ✓ 36. Combustion Air shall comply with Chapter 10 of The Mechanical Code (The BOCA Mechanical Code, 1997)
- ✓ 37. Your application plan did not have either electrical or PLB9-18 berry changed plan submit drawings.
38. Gas dryer shall be installed in accordance w/NEPA 54

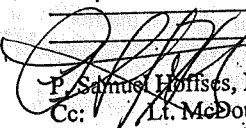
  
P. Samuel Hottises, Building Inspector  
Cc: Lt. McDougall, PFD  
Marge Schmuckal, Zoning Administrator

PSH 11/25/99

\*\*On the basis of plans submitted and conditions placed on these plans any deviations shall require a separate approval.

\*\*\*THIS PERMIT HAS BEEN ISSUED WITH THE UNDERSTANDING THAT ALL THE CONDITIONS OF THE APPROVAL SHALL BE COMPLETED. THEREFORE, BEFORE THE WORK IS COMPLETED A REVISED PLAN OR STATEMENT FROM THE PERMIT HOLDER SHALL BE SUBMITTED TO THIS OFFICE SHOWING OR EXPLAINING THAT THE CONDITIONS HAVE BEEN MET. IF THIS REQUIREMENT IS NOT RECEIVED YOUR CERTIFICATE OF OCCUPANCY SHALL BE WITHHELD.

\*\*\*\*CERTIFICATE OF OCCUPANCY FEE \$50.00

Code Review on sheet A-0 of Plans. by design professional  
Roger L. Rossignol RA 4905

**THIS IS NOT A PERMIT/CONSTRUCTION CANNOT COMMENCE UNTIL THE PERMIT IS ISSUED**

**Building or Use Permit Pre-Application  
Attached Single Family Dwellings/Two-Family Dwelling  
Multi-Family or Commercial Structures and Additions Thereto**

In the interest of processing your application in the quickest possible manner, please complete the Information below for a Building or Use Permit.

**NOTE\*\*If you or the property owner owes real estate or personal property taxes or user charges on ANY PROPERTY within the City, payment arrangements must be made before permits of any kind are accepted.**

Location/Address of Construction (include Portion of Building): <i>246 AUBURN ST, PORTLAND (COMMUNITY BLD)</i>			
Total Square Footage of Proposed Structure <i>3261</i>		Square Footage of Lot	
Tax Assessor's Chart, Block & Lot Number <i>372-A-033</i>		Owner: <i>AUBURN TERRACE LLC</i>	Telephone#: <i>797-4410</i>
Chart# <i>372</i>	Block# <i>A</i>	Lot# <i>033</i>	
Owner's Address: <i>246 AUBURN ST PORTLAND, ME</i>		Lessee/Buyer's Name (If Applicable)	Cost Of Work: <i>\$15,000.00</i> Fee <i>\$474.00</i>
Proposed Project Description:(Please be as specific as possible) <i>RENOVATIONS (REFER TO PLANS) TO Community Bld</i>			
Contractor's Name, Address & Telephone <i>PORTLAND BUILDERS INC Box 4902 ME 04112 879-0118 PORTLAND</i>			Rec'd By <i>(Signature)</i>
Current Use: <i>COMMUNITY BLDG</i>		Proposed Use: <i>COMMUNITY BLDG</i>	

Separate permits are required for Internal & External Plumbing, HVAC and Electrical installation.

- All construction must be conducted in compliance with the 1996 B.O.C.A. Building Code as amended by Section 6-Art II.
- All plumbing must be conducted in compliance with the State of Maine Plumbing Code.
- All Electrical Installation must comply with the 1996 National Electrical Code as amended by Section 6-Art III.
- HVAC(Heating, Ventillation and Air Conditioning) installation must comply with the 1993 BOCA Mechanical Code.

You must Include the following with you application:

- 1) A Copy of Your Deed or Purchase and Sale Agreement
- 2) A Copy of your Construction Contract, if available
- 3) A Plot Plan/Site Plan

Minor or Major site plan review will be required for the above proposed projects. The attached checklist outlines the minimum standards for a site plan.

**4) Building Plans**

Unless exempted by State Law, construction documents must be designed by a registered design professional

A complete set of construction drawings showing all of the following elements of construction:

- Cross Sections w/Framing details (including porches, decks w/ railings, and accessory structures)
- Floor Plans & Elevations
- Window and door schedules
- Foundation plans with required drainage and dampproofing
- Electrical and plumbing layout. Mechanical drawings for any specialized equipment such as furnaces, chimneys, gas equipment, HVAC equipment (air handling) or other types of work that may require special review must be included.

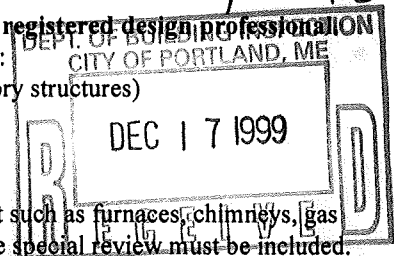

**Certification**

I hereby certify that I am the Owner of record of the named property, or that the proposed work is authorized by the owner of record and that I have been authorized by the owner to make this application as his/her authorized agent. I agree to conform to all applicable laws of this jurisdiction. In addition, if a permit for work described in this application is issued, I certify that the Code Official's authorized representative shall have the authority to enter all areas covered by this permit at any reasonable hour to enforce the provisions of the codes applicable to this permit.

Signature of applicant: <i>(Signature)</i>	Date: <i>12-13-99</i>
--	-----------------------

Building Permit Fee: \$25.00 for the 1st \$1000.cost plus \$5.00 per \$1,000.00 construction cost thereafter.

Additional Site review and related fees are attached on a separate addendum

ROOFING\*

\* 25 YEAR 23B # ORGANIC ASPHALT ROOF SHINGLES  
 OVER 15 LB. FELT UNDERLAY WITH ICE & WATER  
 MEMBRANE - 2 COURSES AT EAVES & 1 COURSE  
 AT RAKES. INSTALL NEW DRIF EDGE AT ALL EDGES.  
 FLASH AS SHOWN ON DRAWINGS. CAP STEP FLASHING  
 AT SIDEWALLS WITH 12" WIDE ICE & WATER MEMBRANE.

R-5 Zone

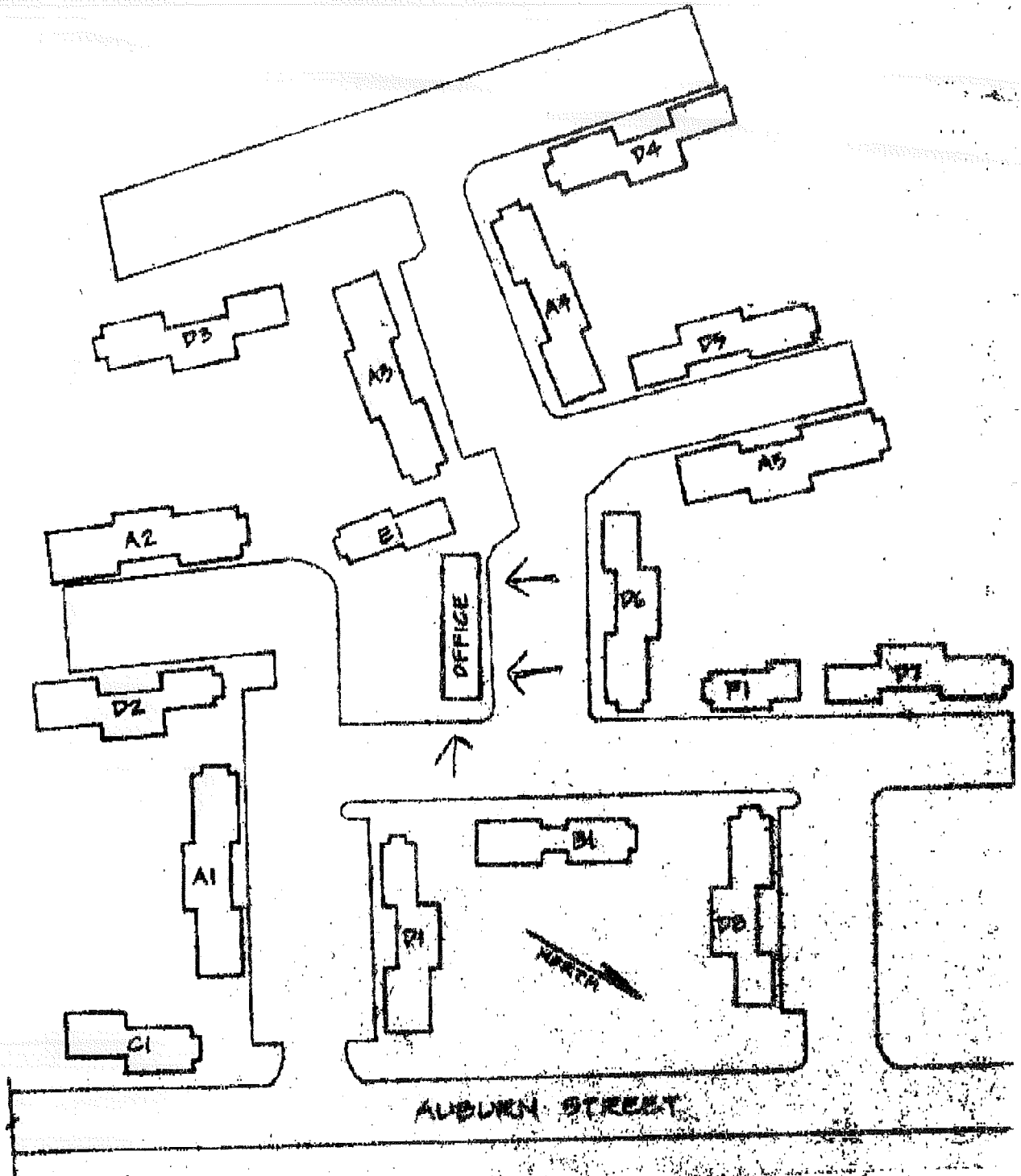

BUILDING LOCATION KEY

APPLICATION FOR EXEMPTION FROM SITE PLAN REVIEW

Portland Builders INC

12/21/99

Applicant P.O. Box 4902 - Portland, ME 04104

Application Date

Applicant's Mailing Address 879-0118

Auburn Terrace Community Bldg

Consultant/Agent/Phone Number

Address of Proposed Site

246 Auburn St

Description of Proposed Development:

Renovations to the Auburn Terrace Community Bldg including a small addition 9x30' for mail boxes

Please Attach Sketch/Plan of Proposal/Development

Criteria for Exemptions:

See Section 14-523 (4)

- a) Within Existing Structures; No New Buildings, Demolitions or Additions
- b) Footprint Increase Less Than 500 Sq. Ft.
- c) No New Curb Cuts, Driveways, Parking Areas
- d) Curbs and Sidewalks in Sound Condition/ Comply with ADA
- e) No Additional Parking / No Traffic Increase
- f) No Stormwater Problems
- g) Sufficient Property Screening
- h) Adequate Utilities

Applicant's Assessment (Yes, No, N/A)	Planning Office Use Only
<u>No Small Addition</u>	<input checked="" type="checkbox"/>
<u>270# shown</u>	<input checked="" type="checkbox"/>
<u>NO N/A</u>	<input checked="" type="checkbox"/>
<u>yes</u>	<input checked="" type="checkbox"/>
<u>NO</u>	<input checked="" type="checkbox"/>
<u>NO</u>	<input checked="" type="checkbox"/>
<u>yes</u>	<input checked="" type="checkbox"/>
<u>yes - no change</u>	<input checked="" type="checkbox"/>

Planning Office Use Only:

Exemption Granted  Partial Exemption  Exemption Denied

Planner's Signature

Sam H. Johnson

Date

12/21/99





ROOFING\*

\* 25 YEAR 23B # ORGANIC ASPHALT ROOF SHINGLES  
 OVER 15 LB. FELT UNDERLAY WITH ICE & WATER  
 MEMBRANE - 2 COURSES AT EAVES & 1 COURSE  
 AT RAKES. INSTALL NEW DRIF EDGE AT ALL EDGES.  
 FLASH AS SHOWN ON DRAWINGS. CAP STEP FLASHING  
 AT SIDEWALLS WITH 12" WIDE ICE & WATER MEMBRANE.

R-5 Zone

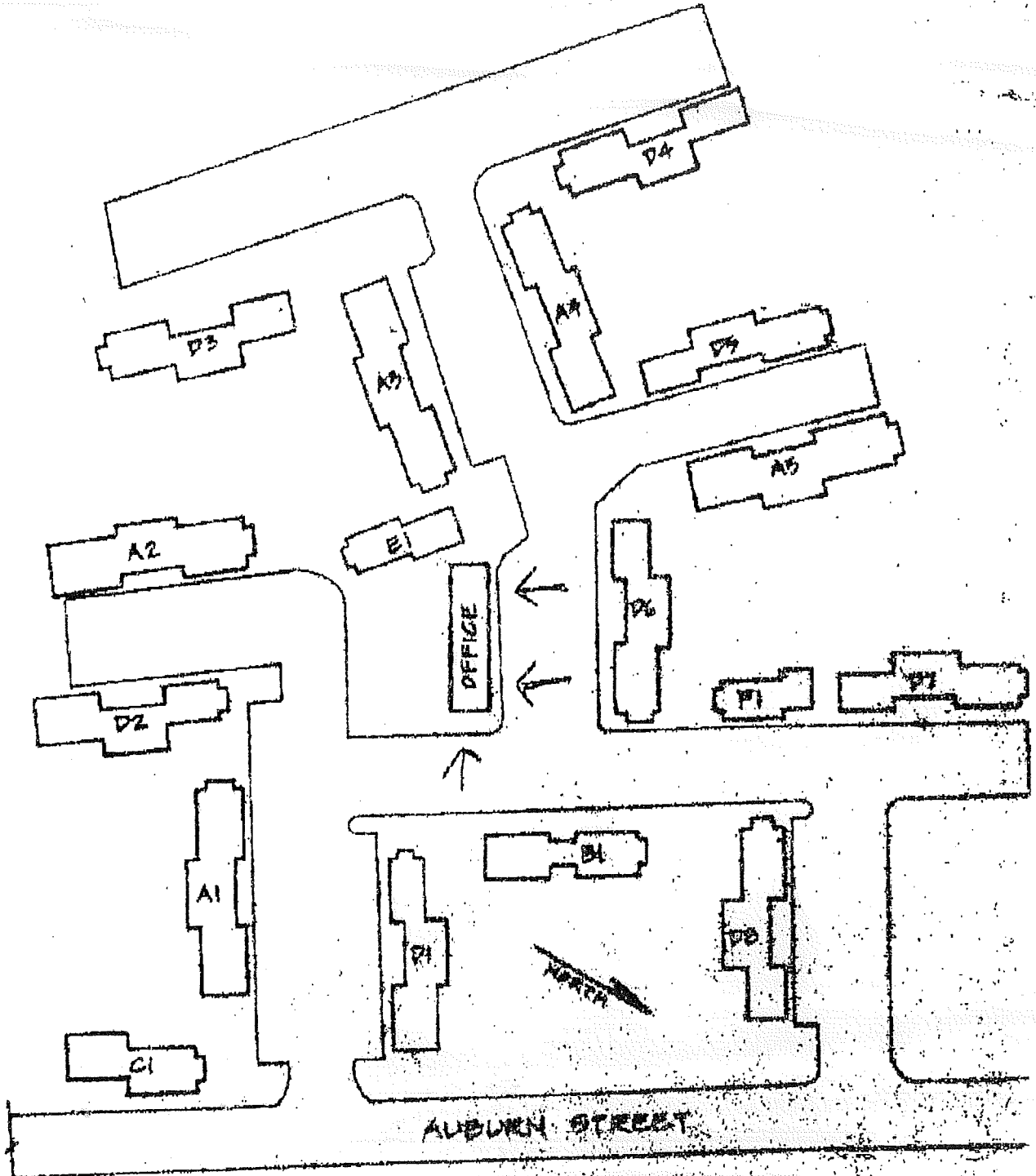

BUILDING LOCATION KEY

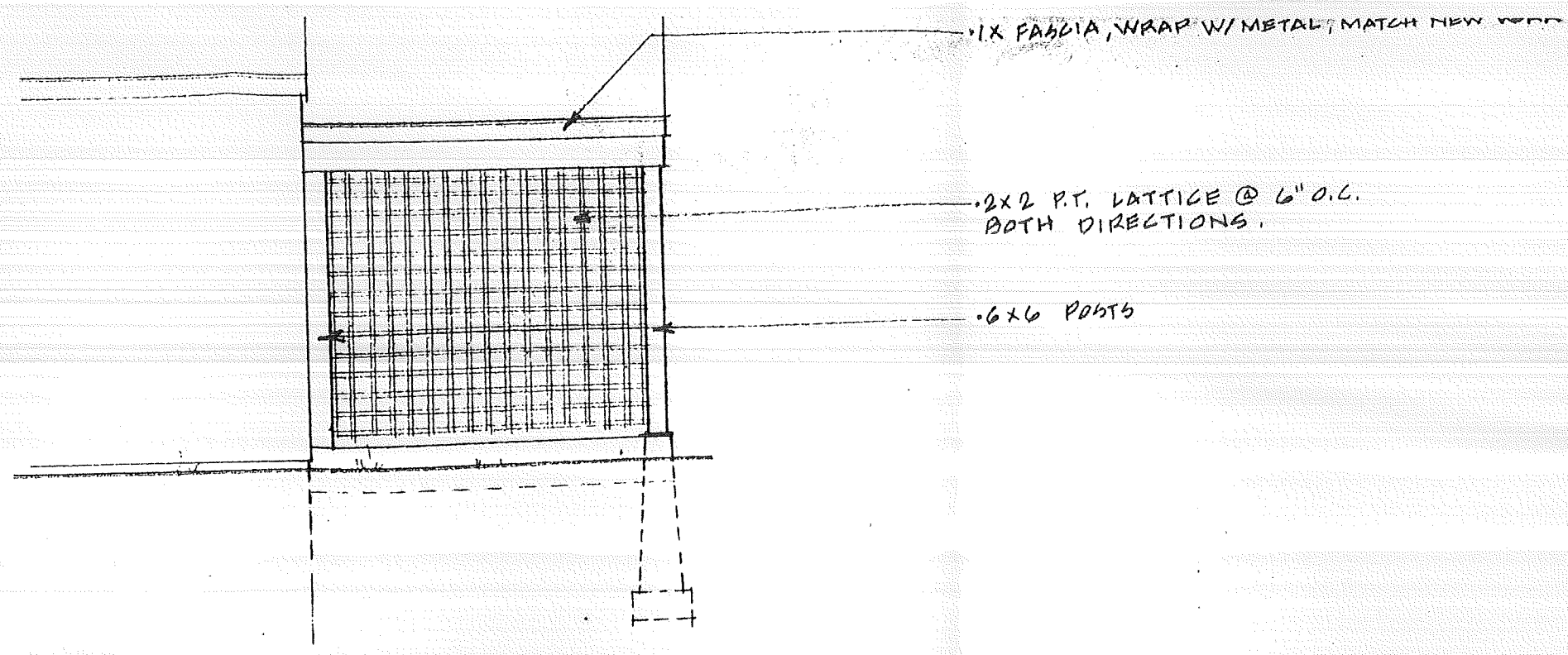

9'-0"

SIDE ELEVATION 1/4" = 1'-0"

30 x 9 = 270<sup>#</sup>  
~~30 x 10 = 300<sup>#</sup>~~

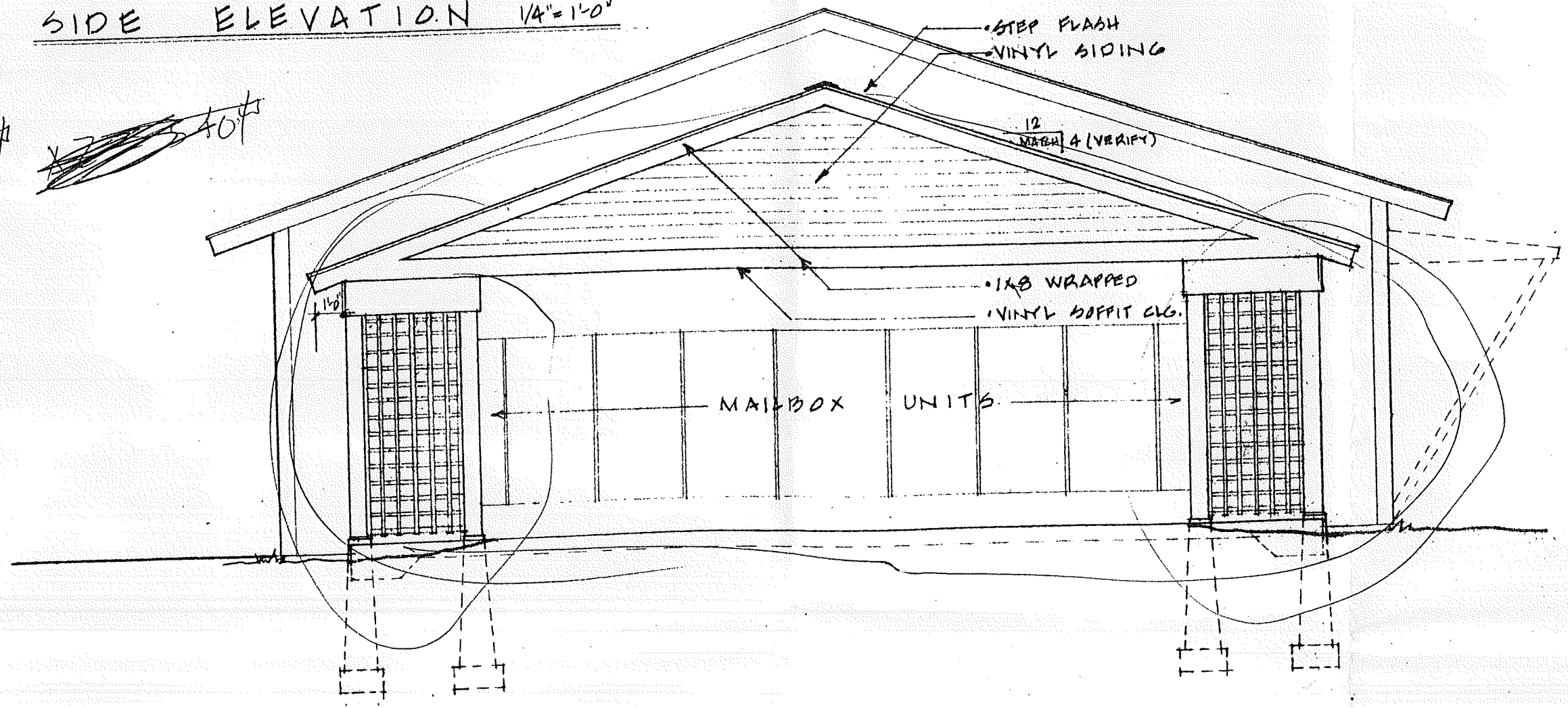

LEFT SIDE ELEVATION 1/4" = 1'-0"

SEE COVER SHEET FOR GENERAL NOTES

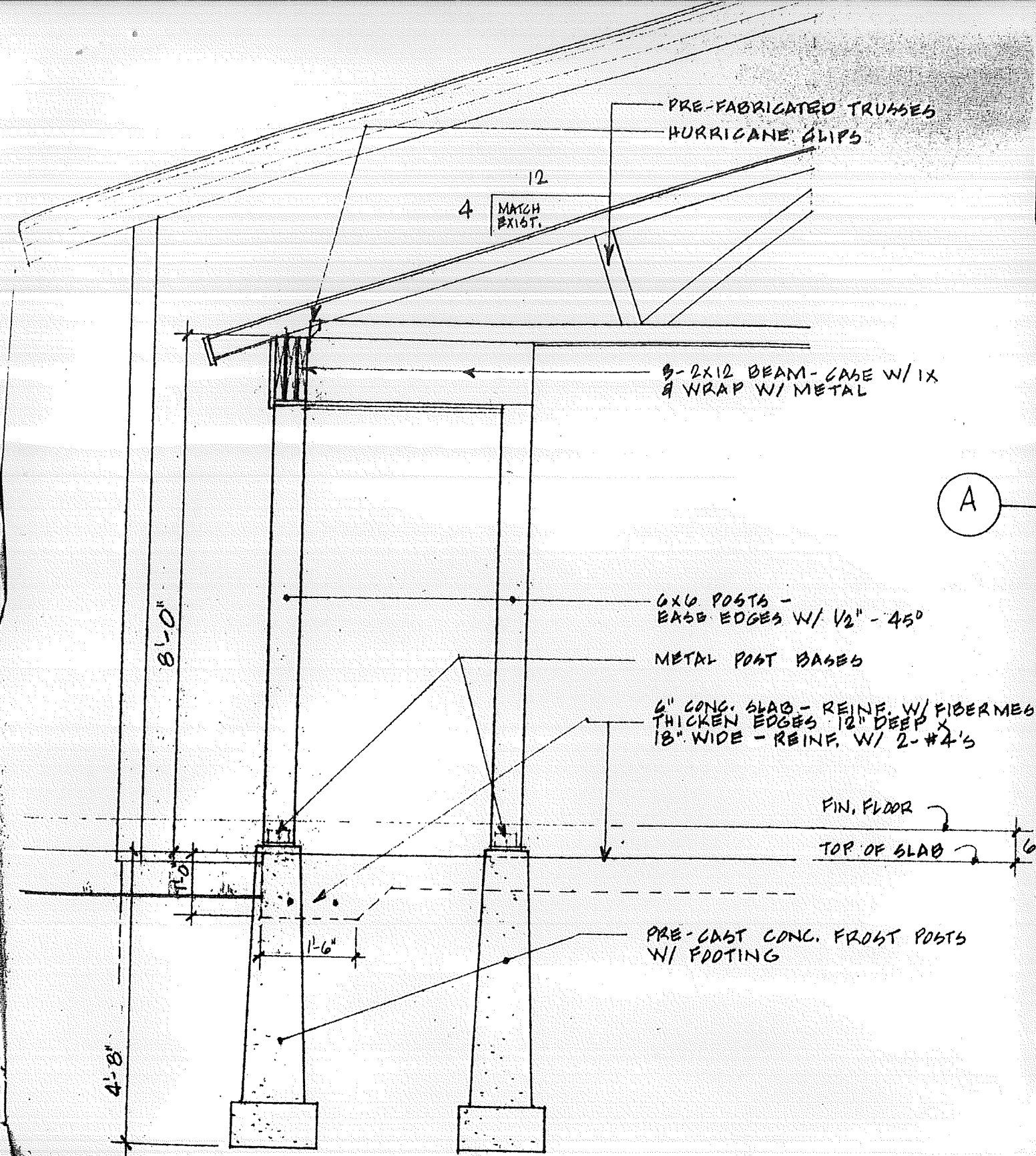

SECTION (A) 1/2" = 1'-0"

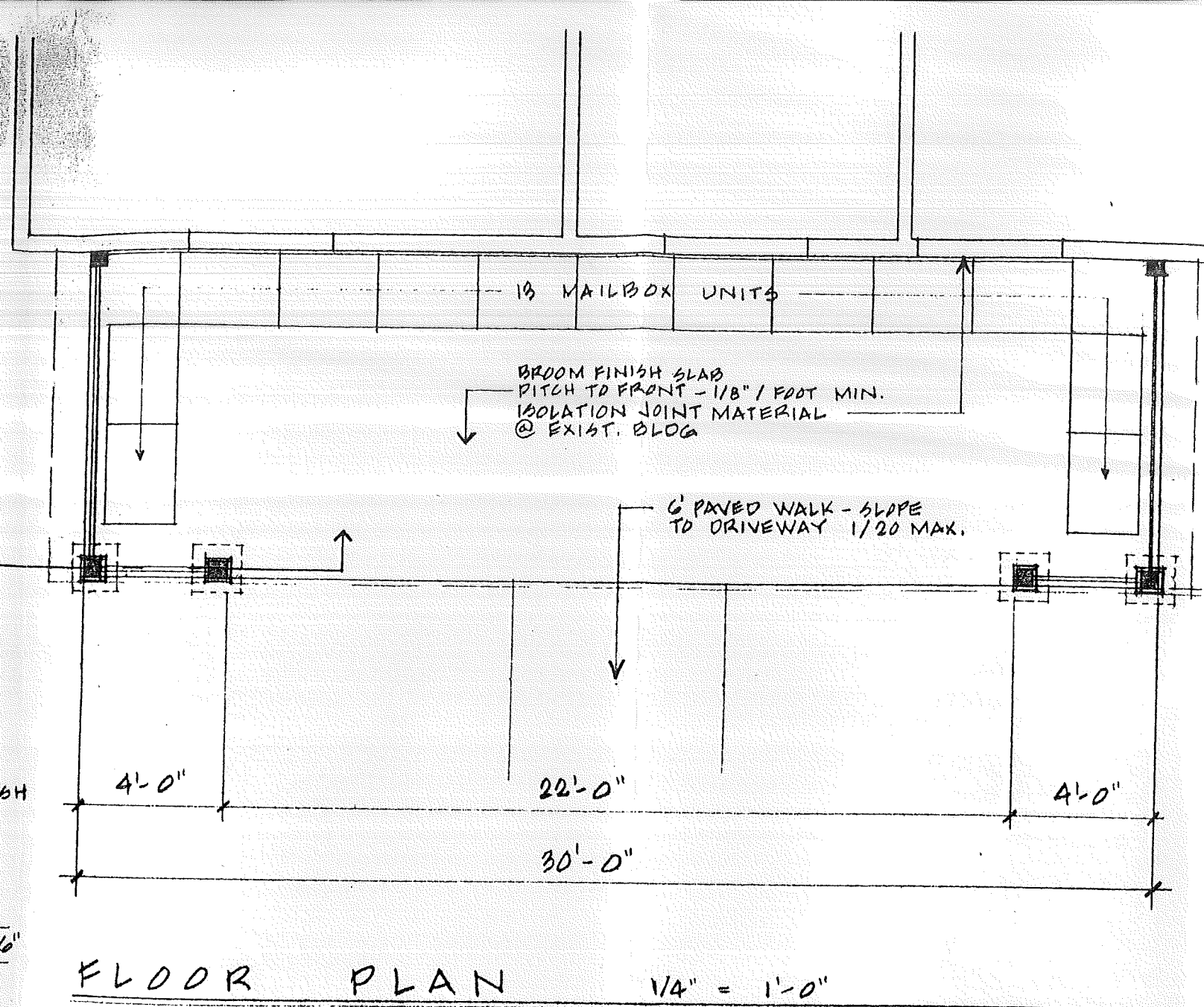

- NOTE:
- REFER TO PROJECT SPECIFICATIONS FOR MATERIAL STANDARDS.
  - COORDINATE WORK TO GABLE END OF EXIST. BLDG. TO AVOID CONFLICTS.
  - INSULATE AROUND EDGES OF SLAB - 4' OUT W 2" RIGID INSUL. - SLOPE AWAY