



Andersen Windows - Abbreviated Quote Report
 Project Name: Littlefield-5 Wakely Parsons Pond



Quote #: 533 Print Date: 03/27/2014 Quote Date: 03/27/2014 iQ Version: 14.0

Dealer: Loranger Door & Window Co. Inc.

2325 Broadway, Suite 1
 South Portland, ME. 04106-3362
 (207) 772-2223 Ext. 20 Fax - (207) 773-3261

Sales Rep: Adam Loranger - aloranger@lorangerdoor.com

Created By:

Customer: Maine Properties, Inc.

Billing Address: PO Box 368

Address: Scarborough, Maine 04074

Phone: 883-3753

Contact: Joe Solmos

Trade ID: 730081

Fax:

Promotion Code:

Item	Qty	Item Size (Operation)	Location	Unit Price	Ext. Price
------	-----	-----------------------	----------	------------	------------

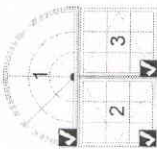

0001 1 (CTC3)/(CXW135-2) ((F)/(L-R))

RO Size = 6' 0 1/2" W x 6' 7 3/4" H Unit Size = 6' 0" W x 6' 7 3/16" H

Composite Unit, White/*Pre-finished White*White - Factory Painted*, High Performance Low-E4*High Performance Low-E4 Tempered Glass, Removable Interior Grille, Mulling Location: Factory (Direct), Mull Type: Narrow Transom, Mull Priority: Horizontal
 Grille, Interior, Removable, White, Prefinished White, Renaissance, 12 Lites, 3/4", Roman Ogee, Vertical Grille Alignment to CXW135-2
 Extension Jamb, Pine and Select Hardwoods, 6 9/16", Job Site Applied, Arch/Sill
 Arch Casing, 2 1/2" Colonial Pine (Includes 2 7/8" x 2 7/8" Pine Plinth Block(s))
 Grille, Interior, Removable, White/Prefinished White, Colonial, 3W3H, 3/4", Roman Ogee
 Insect Screen, White
 Hardware Pack, PSC, Traditional Folding - White

Zone: Northern
 Unit U-Factor SHGC ENERGY STAR® Qualified

1	0.27	0.35	Yes
2	0.29	0.32	Yes
3	0.29	0.32	Yes

0002 1

RO Size = N/A Unit Size = N/A

FS-M04-2005 VELUX FIXED DECK
 MOUNT SKYLIT 30 1/16 X 37 7/8 ROUGH OPENING WITH FLASHING