

#1 measure entire back wall - ^{#1 is inside unfinished area = 29'4"}

#2 measure distance from shower toilet to wall
center of toilet to shower = 28"
center of toilet to wall = 14"

measure entire distance of walls
all 4 6'8" x 6'6"

#3 measure wall to sink on both sides - sink cabinet is up against the wall. center of sink is 16" from wall + 64" from door wall.
#4 measure back wall of Bonus Room - 20'8"

#5 ~~measure wall from unfinished area to unfinished area of pit down stairs~~

#6 ~~measure height of reading~~

#7 ~~measure wall from stairs to end of railing~~

#8 measure back wall of Bonus room under the skylight 11'7"

Need depth measurement of both walls
No way to know 3 of them. The door wall is: 4 1/2'

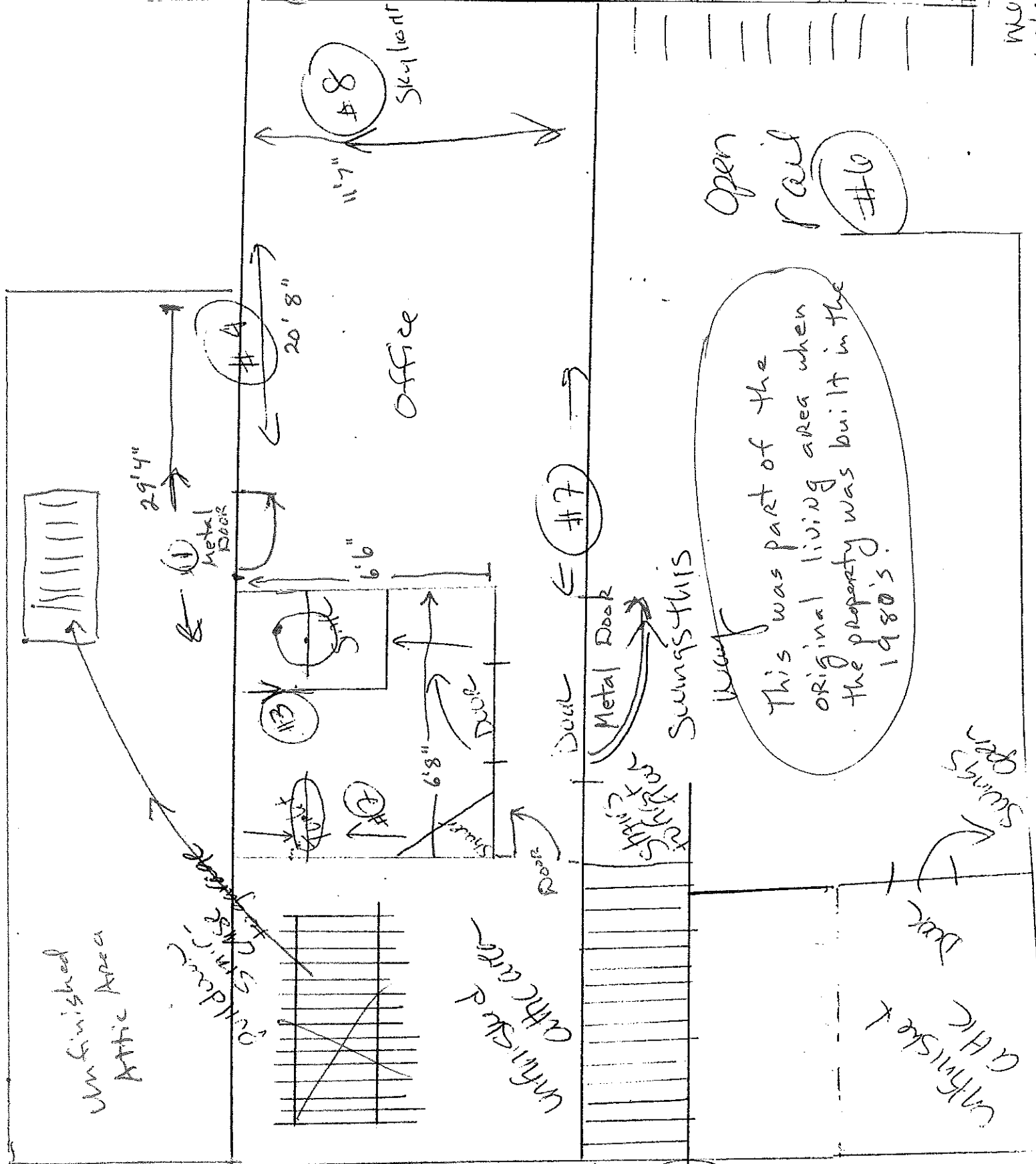

#1 - need measurement of block wall entire
 #2 - need measurement from shower to toilet + toilet toward

#3 - need measurement from wall to sink + sink to wall
 #4 - need measurement behind wall

#5 - need wall measurement access

#6 - need railing height

#7 - need measurement entire interior in 00

Open Railing #6

This was part of the original living area when the property was built in the 1980's

Swings Open

Unfinished Attic Area

Unfinished Attic Area

Unfinished Attic Area

Childproof

#7

#8

#4

#13

#7

#5