

NOTE: THESE DRAWINGS ARE PROVIDED FOR INFORMATIONAL PURPOSES ONLY & USED FOR CONSTRUCTION. THE CONTRACTOR SHALL ASSUME ALL RESPONSIBILITY FOR LOCAL CODE COMPLIANCE. ALL DIMENSIONS, PLANS, SECTIONS, ETC. ARE DRAWN IN ACCORDANCE WITH COMMON BUILDING PRACTICES AND LOCAL CODES. ENGINEERS OF MAINE HOME DRAFTING SERVICES, INC. HAS NOT RECEIVED COMMENTS OR APPROVALS ON DIMENSIONS AND SPECIFICATIONS TO BE PERFORMED BY CONTRACTOR BEFORE THE START OF CONSTRUCTION. MAINE HOME DRAFTING SERVICES, INC. IS NOT RESPONSIBLE OR HELD LIABLE FOR ANY CHANGES TO THE DRAWINGS MADE BY THE CLIENT AND/OR CONTRACTOR.

3 REAR ELEVATION 1/4" = 1'-0"

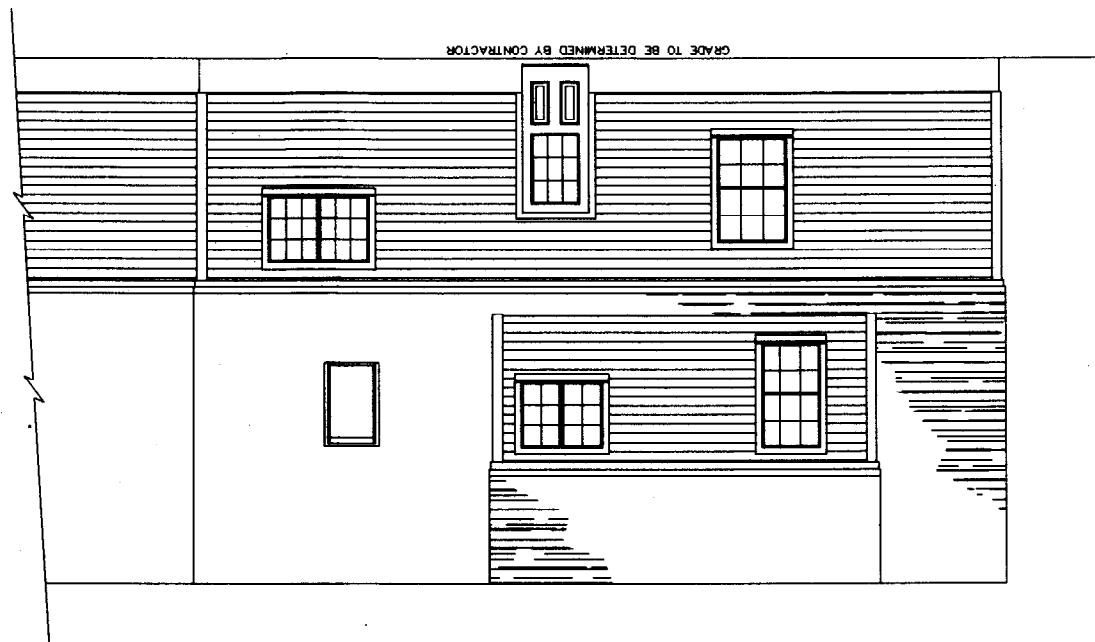

2 LEFT SIDE ELEVATION 1/4" = 1'-0"

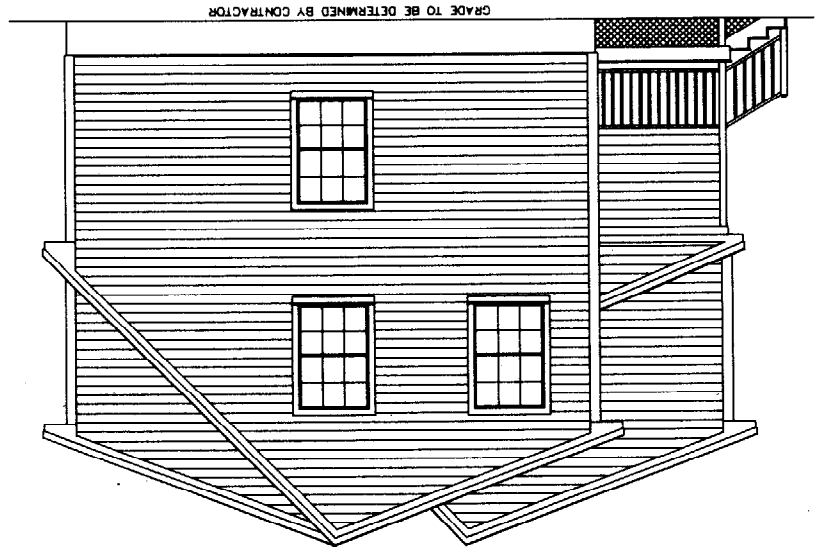

1 FRONT ELEVATION 1/4" = 1'-0"

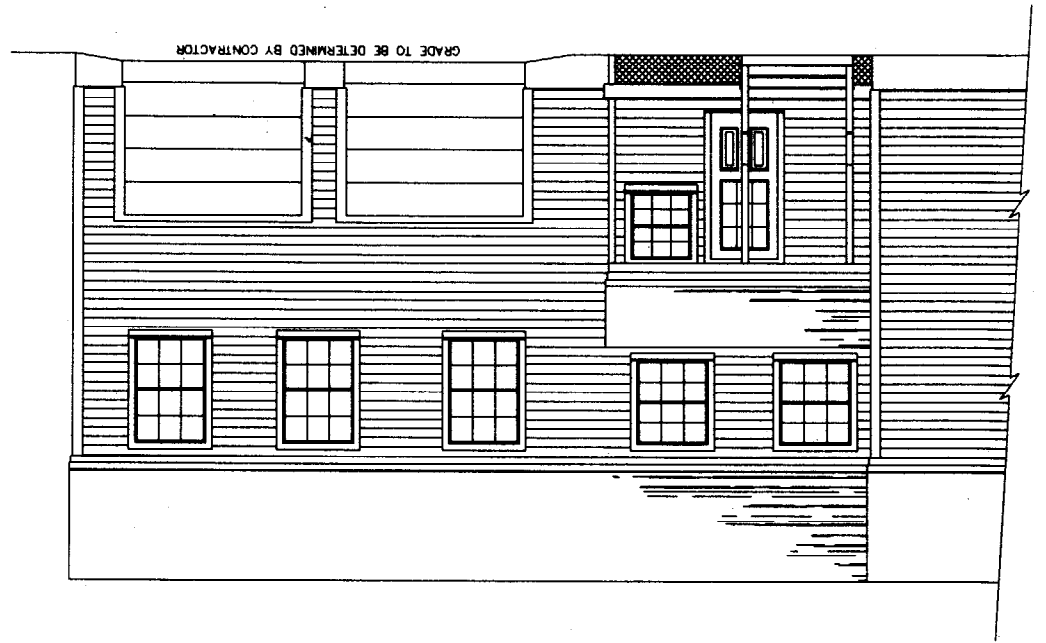

CLIENT
CLIENT

A-1

REVISIONS:
 SCALE: AS-NOTED
 DATE: 10/21/2003
 FILE NUMBER: 03-0340
 DRAWN BY: M.P.C.
 CHECKED BY: M.P.C.
 PERMISSION OF MAINE HOME DRAFTING SERVICES, INC. IS GRANTED TO THE CLIENT AND/OR CONTRACTOR TO USE THESE DRAWINGS FOR THE PROJECT DESCRIBED HEREIN. ANY OTHER USE OR REPRODUCTION OF THESE DRAWINGS WITHOUT THE WRITTEN PERMISSION OF MAINE HOME DRAFTING SERVICES, INC. IS PROHIBITED. ALL RIGHTS RESERVED.

ELEVATIONS

SHEET NAME
 CHASE CUSTOM HOMES & FINANCE, INC.
 1 Perry Highway Rd
 Windham, Maine 04092
 Tel: (207) 892-2700
 Fax: (207) 892-2700
 chaseshows@sol.com

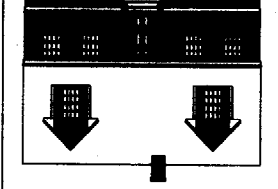

BUILT BY
 150 LESTER DR
 PORTLAND, MAINE

PROJECT LOCATION
 ADDITION
 GAUVIN

PROJECT NAME
 MAINE HOME DRAFTING SERVICES, INC.
 ONE HERCY HAWKES ROAD
 WINDHAM, MAINE 04092
 (207) 893-0001 Tel
 (207) 892-8900 Fax



NOTE: THESE DRAWINGS ARE PROVIDED FOR INFORMATIONAL PURPOSES ONLY. IF USED FOR CONSTRUCTION, THE CONTRACTOR SHALL ASSUME ALL RESPONSIBILITY FOR LOCAL CODE COMPLIANCE. ALL DIMENSIONS, PLANS, SECTIONS, ETC. ARE DRAWN IN ACCORDANCE WITH COMMON PRACTICES AND LOCAL CODES OF VARIOUS JURISDICTIONS. ENGINEERS AND ARCHITECTS ARE NOT RESPONSIBLE FOR ANY ERRORS OR OMISSIONS. THESE DRAWINGS ARE NOT TO BE USED FOR CONSTRUCTION.

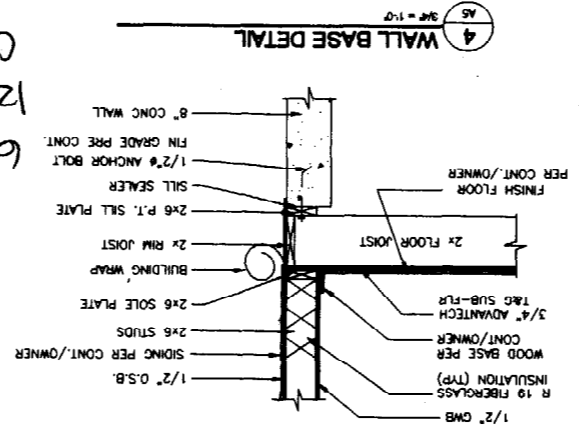
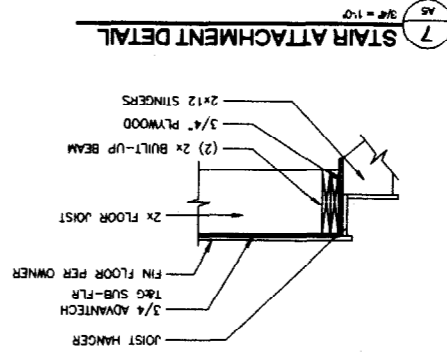

12" corners
6" o.c.

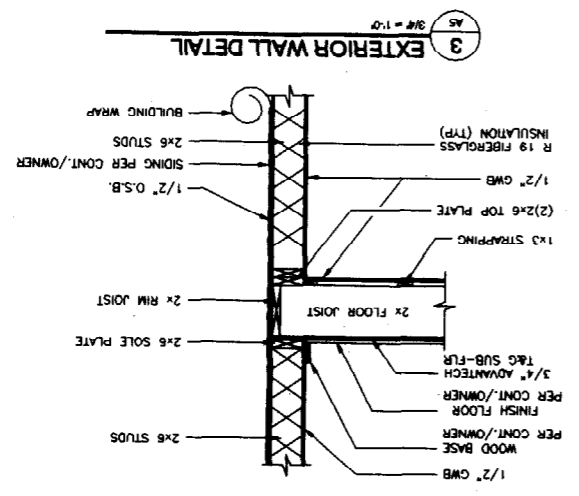
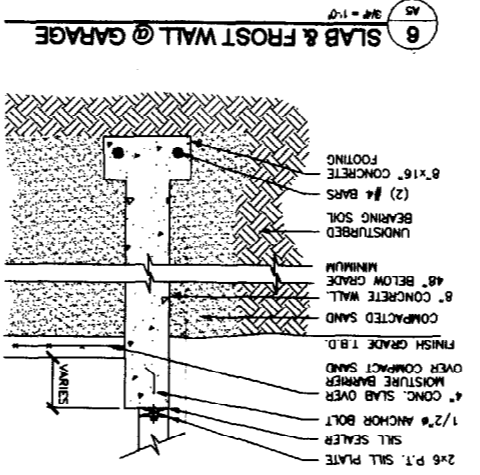
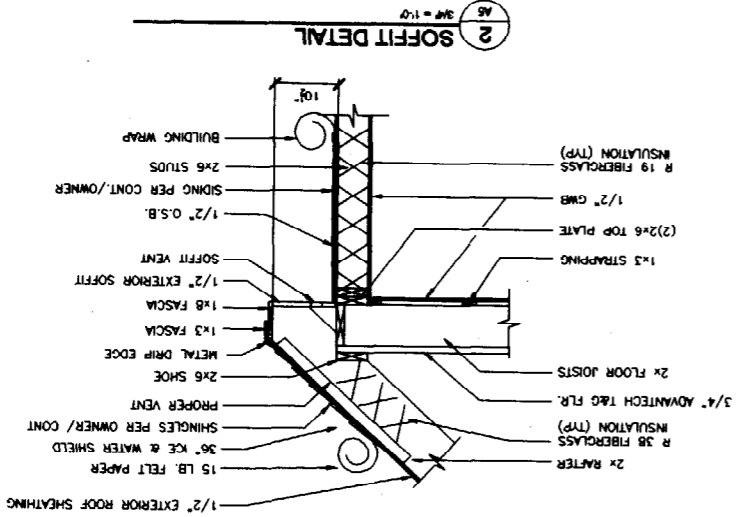
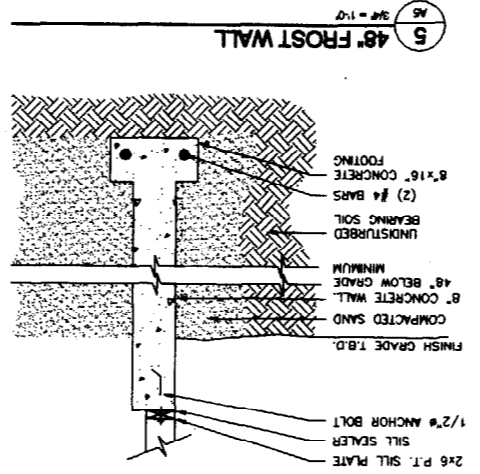
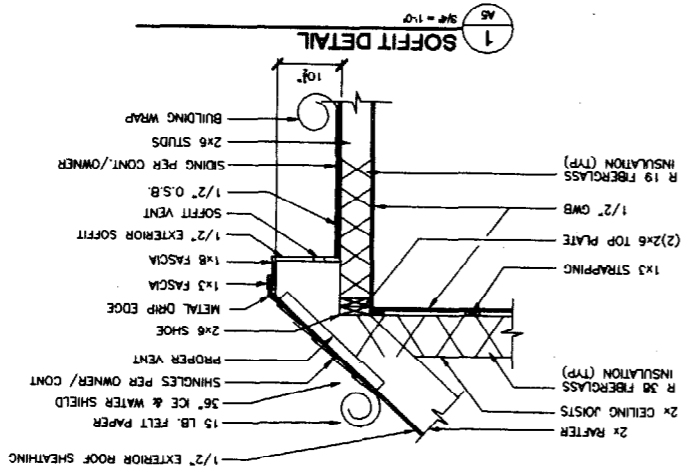



MAINE HOME DRAFTING SERVICES INC.
ONE PERCY HAYES ROAD
WINNHAM, MAINE 04092
(207) 893-0001 TEL
(207) 892-8900 FAX

PROJECT NAME
GAUVIN ADDITION

PROJECT LOCATION
150 LESTER DR
PORTLAND, MAINE
BUILT BY

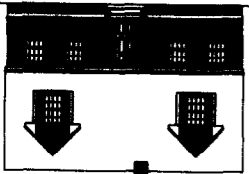

CHASE CUSTOM HOMES & FINANCE, INC.
1 Perry Street, Suite 1002
Portland, ME 04102
Tel: (207) 892-2700
Chas.konover@sof.com

SHEET NAME
DETAILS

SCALE: AS-NOTED
DATE: 10/21/2003
FILE NUMBER: 03-0340
REVISIONS:
AS-NOTED
DRAWN BY: M.P.C.
CHECKED BY: M.P.C.

A-5