

**FOUNDATION/FRAMING PLAN**  
SCALE: 1/4"=1'-0"

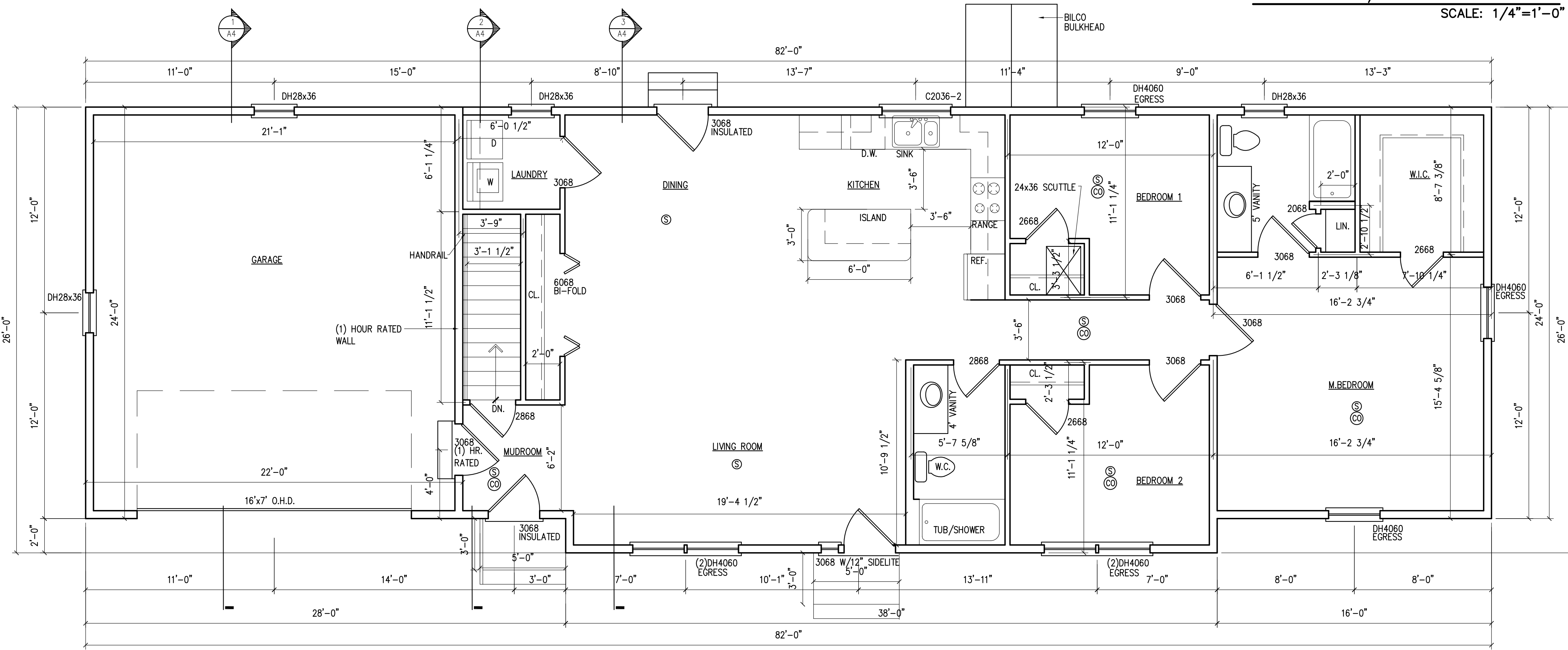

**FIRST FLOOR PLAN**  
1,527 S.F. SCALE: 1/4"=1'-0"  
517 S.F. - GARAGE

**GENERAL NOTES:**

- All work shall be in accordance with IRC 2009, IBC Basic Building Code 2009, NFPA-70 National Electric Code, Maine State Plumbing Code, ASHRAE, U.L., NFPA Codes, Americans with Disabilities Act (ADA) and all local, State and Federal requirements.
- All applicable Federal, State and Municipal regulations shall be followed, including the Federal Department of Labor Occupational Safety and Health act.
- All required City and State permits must be obtained before any construction begins.
- It is the contractor's sole responsibility to determine erection procedures and sequence to ensure the safety of the building and its components during erection. This includes the addition of necessary shoring, sheeting, temporary bracing, guys or tie-downs. Such material shall remain the property of the contractor after completion of the project.
- Structural, Mechanical, Electrical and Plumbing design and installation by others shall be performed in accordance with local, State and Federal standards.
- All fire ratings indicated shall be continuous to underside of fire rated ceiling or underside of roof deck. Seal all openings & mechanical penetrations with approved fire rating material.
- Building shall have approved smoke detectors in accordance with NFPA-101 Life Safety Code. Smoke detectors shall initiate alarm that is audible in the sleeping rooms of each unit.
- Portable fire extinguishers shall be provided in all hazardous areas in accordance with NFPA-101. Local authority having jurisdiction needs to provide written requirements.
- Balconies must maintain a 42" guardrail height and shall be kept free and clear of ice and snow at all times to ensure the second means of egress.
- HVAC installation to be in accordance with ASHRAE, NFPA-90A, OR NFPA-90B and all federal, local and State codes. Ventilation or heat equipment shall be in accordance with NFPA-91, NFPA-211, NFPA-31, NFPA-54 and NFPA-70 as applicable.

HEADER SCHEDULE	
ROUGH OPENING	HEADER SIZE
0 - 3'-0"	(3) - 2x6
3'-1" - 4'-6"	(3) - 2x8
4'-7" - 5'-8"	(3) - 2x10
5'-9" - 7'-0"	(3) - 2x12

NOTE: PROVIDE JAMBS BOTH ENDS AS FOLLOWS:  
2x6 JACK PLUS 2x6 KING UP TO 4'-6" ROUGH OPENING  
(2) 2x6 JACKS PLUS (2) 2x6 KINGS UP TO 7'-0" ROUGH OPENING

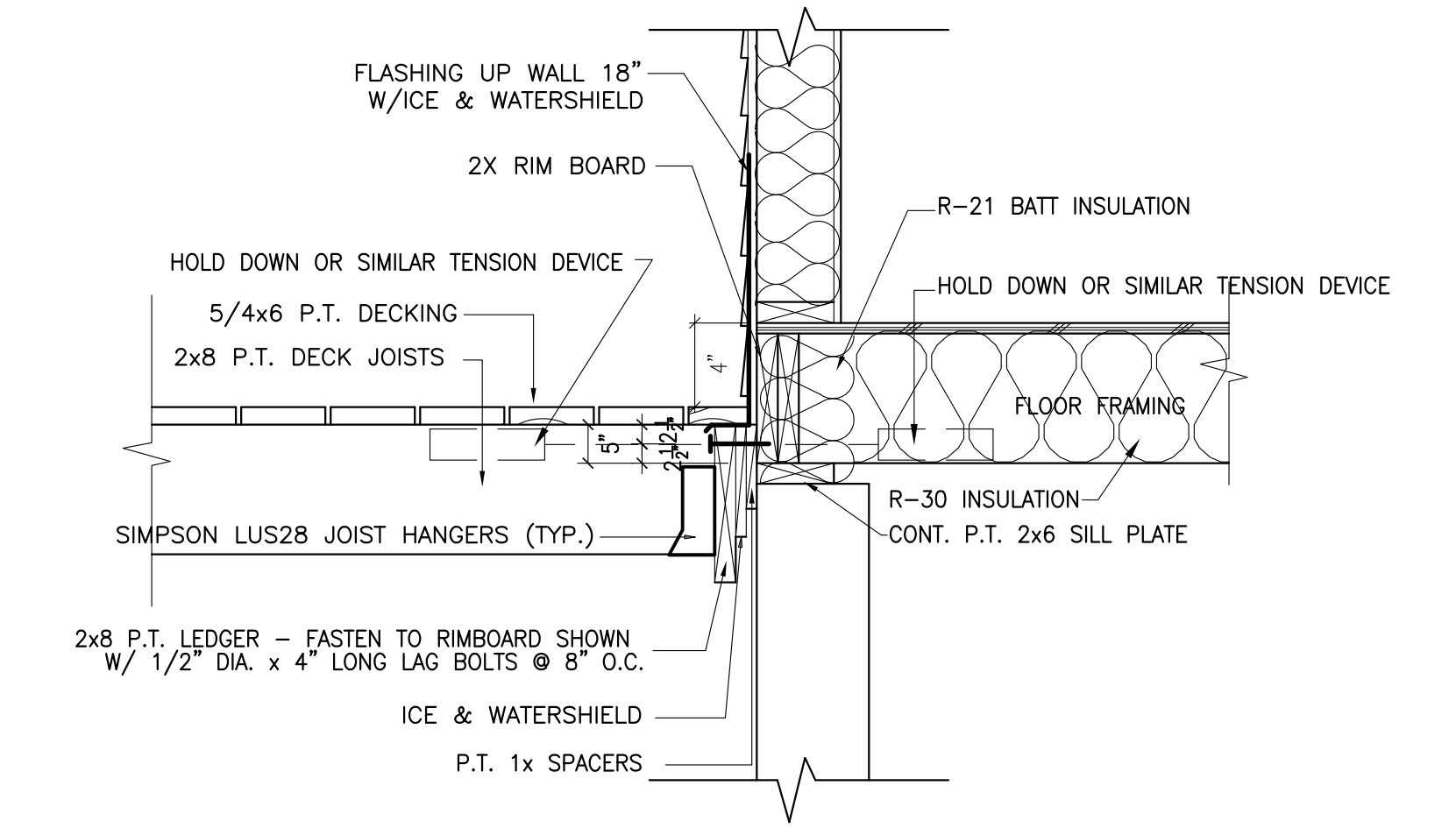

**1 DECK /JOIST CONNECTION DETAIL**  
SCALE: 1"=1'-0"

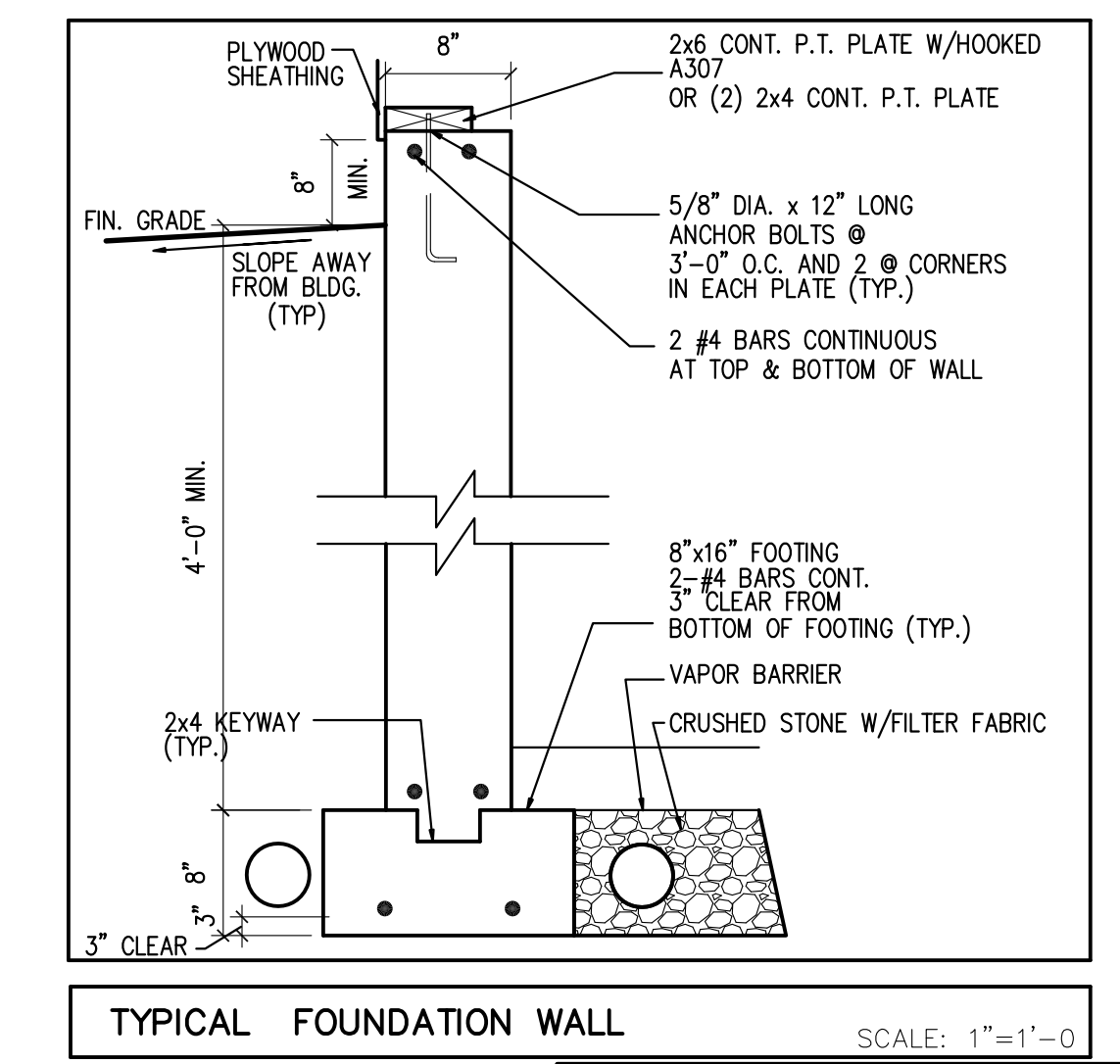

**TYPICAL FOUNDATION WALL**  
SCALE: 1"=1'-0"

**DIMILLO RESIDENCE**  
PORTLAND, MAINE

---

DRAWINGS THIS SHEET  
FIRST FLOOR PLAN  
FOUNDATION/FRAMING PLAN  
GENERAL NOTES

A1

04/09/12