

City of Portland, Maine - Building or Use Permit Application

389 Congress Street, 04101 Tel: (207) 874-8703, Fax: (207) 874-8716

Permit No:	06-1518	Issue Date:	PERMIT ISSUED OCT 23 2005	CBL:	371 A045001
------------	---------	-------------	-------------------------------------	------	-------------

Location of Construction: 25 BALLPARK DR	Owner Name: ORLANDO DORIS E	Owner Address: 116 REGAN LN	Phone:
Business Name:	Contractor Name: Down East Energy	Contractor Address: 172 Main Street South Portland	Phone: 2077995585
Lessee/Buyer's Name	Phone:	Permit Type: Tanks - Dwellings	Zone:

Past Use: Single Family Home	Proposed Use: Single Family Home- install 2- 120 gallon propane tank	Permit Fee: \$30.00	Cost of Work: \$30.00	CEO District: 5
Proposed Project Description: install 2- 120 gallon propane tank		FIRE DEPT: <input type="checkbox"/> Approved <input type="checkbox"/> Denied <i>N/A</i>	INSPECTION: Use Group: <i>U</i> Type: <i>Tanks</i>	
		Signature: <i>[Signature]</i>	Signature: <i>[Signature]</i>	
PEDESTRIAN ACTIVITIES DISTRICT (P.A.D.)				
Action: <input type="checkbox"/> Approved <input type="checkbox"/> Approved w/Conditions <input type="checkbox"/> Denied				
		Signature:	Date:	

Permit Taken By: Idobson	Date Applied For: 10/13/2006	Zoning Approval		
------------------------------------	--	------------------------	--	--

<ol style="list-style-type: none"> This permit application does not preclude the Applicant(s) from meeting applicable State and Federal Rules. Building permits do not include plumbing, septic or electrical work. Building permits are void if work is not started within six (6) months of the date of issuance. False information may invalidate a building permit and stop all work.. 	Special Zone or Reviews <input type="checkbox"/> Shoreland <input type="checkbox"/> Wetland <input type="checkbox"/> Flood Zone <input type="checkbox"/> Subdivision <input type="checkbox"/> Site Plan Maj <input type="checkbox"/> Minor <input type="checkbox"/> MM <input type="checkbox"/> Date: <i>10/13/06</i>	Zoning Appeal <input type="checkbox"/> Variance <input type="checkbox"/> Miscellaneous <input type="checkbox"/> Conditional Use <input type="checkbox"/> Interpretation <input type="checkbox"/> Approved <input type="checkbox"/> Denied Date:	Historic Preservation <input checked="" type="checkbox"/> Not in District or Landmark <input type="checkbox"/> Does Not Require Review <input type="checkbox"/> Requires Review <input type="checkbox"/> Approved <input type="checkbox"/> Approved w/Conditions <input type="checkbox"/> Denied Date: <i>10/13/06</i>
---	---	---	--

CERTIFICATION

I hereby certify that I am the owner of record of the named property, or that the proposed work is authorized by the owner of record and that I have been authorized by the owner to make this application as his authorized agent and I agree to conform to all applicable laws of this jurisdiction. In addition, if a permit for work described in the application is issued, I certify that the code official's authorized representative shall have the authority to enter all areas covered by such permit at any reasonable hour to enforce the provision of the code(s) applicable to such permit.

SIGNATURE OF APPLICANT ADDRESS DATE PHONE

RESPONSIBLE PERSON IN CHARGE OF WORK, TITLE DATE PHONE



FILL IN AND SIGN WITH INK

APPLICATION FOR PERMIT HEATING OR POWER EQUIPMENT

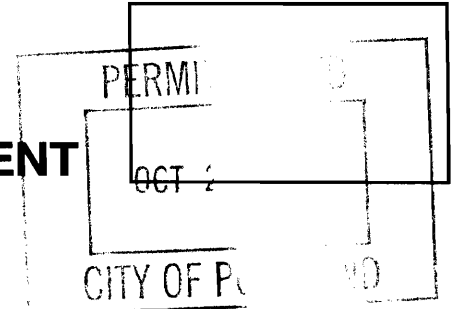

To the INSPECTOR OF BUILDINGS, PORTLAND, ME.

The undersigned hereby applies for a permit to install the following heating, cooking or power equipment in accordance with the Laws of Maine, the Building Code of the City of Portland, and the following specifications:

Location / CBL 371 AYS Use of Building Private Date 10/2/06
 Name and address of owner of appliance Doris Orlando 25 Bell Park Rd
Portland
 Installer's name and address Doug East Energy 10 Main St
South Portland Telephone 794-5585

Location of appliance:

- Basement
- Floor
- Attic
- Roof

Type of Fuel:

- Gas
- Oil
- Solid

Appliance Name:

U.L. Approved Yes No

Will appliance be installed in accordance with the manufacture's installation instructions? Yes No

IF NO Explain: _____

The Type of License of Installer:

- Master Plumber # _____
- Solid Fuel # _____
- Oil # _____
- Gas # PNT 1445
- Other _____

Type of Chimney:

- Masonry Lined
Factory built _____
- Metal
Factory Built U.L. Listing # _____
- Direct Vent
Type _____ UL# _____

Type of Fuel Tank

- Oil
- Gas

Size of Tank 2-120

Number of Tanks 2

Distance from Tank to Center of Flame _____ feet.

Cost of Work: \$ _____

Permit Fee: \$ 30⁰⁰

Approved

Approved with Conditions

Fire: _____
 Ele.: _____
 Bldg.: _____

See attached letter or requirement

Inspector's Signature

Date Approved

Signature of Installer

[Handwritten Signature]

DAY OF INSTALL	
DATE	11/10
TIME	

APPOINTMENT		
DATE		TIME
SALES REP	Steve J	

PROPANE INSTALLATION FORM

NAME:	Dott's Davis Orquedo	ACCOUNT#	
ADDRESS:	25 Bell Park Rd	PHONE#	
DIRECTIONS:	Rt 24		
		OIL CUSTOMER?	

QUOTE: (Y/N) LABOR: PART:

JOB DESCRIPTION

WORKORDER#(S) _____ TICKETS _____

2-100 Horizontal

TANK SIZE		TRENCH REQ	<input checked="" type="checkbox"/>				TRENCH DUG BY										
HOT WORK	<input checked="" type="checkbox"/>	INST HOOK	<input checked="" type="checkbox"/>	UNIT:	2 - Fireplaces			SHOP CUST	<input checked="" type="checkbox"/>	REQUIRE CONVERSION	<input checked="" type="checkbox"/>						
WALK SAFE	<input checked="" type="checkbox"/>	INSTALL LOCATION	<input checked="" type="checkbox"/>	KITCH	<input checked="" type="checkbox"/>	LVRM	<input checked="" type="checkbox"/>	BDRM	<input checked="" type="checkbox"/>	BATH	<input checked="" type="checkbox"/>	GAR	<input checked="" type="checkbox"/>	BASE	<input checked="" type="checkbox"/>	OTHER	<input checked="" type="checkbox"/>
** UNSAFE COND.	<input checked="" type="checkbox"/>	ASBESTOS	<input checked="" type="checkbox"/>	CONFINED	<input checked="" type="checkbox"/>	WATER	<input checked="" type="checkbox"/>	ANIMALS	<input checked="" type="checkbox"/>	ELECTRIC WIRES	<input checked="" type="checkbox"/>	OTHER *	<input checked="" type="checkbox"/>				
ELECTRIC GRD.	<input checked="" type="checkbox"/>	DESCRIPTION: set 2 - Horizontal Pigs. Hooked															
CRAWL SPACE *	<input checked="" type="checkbox"/>	<i>1/2" Tru Pipe Pipe stubs</i>															
LADDER WRK *	<input checked="" type="checkbox"/>																
REMOVAL REQUIRED	<input checked="" type="checkbox"/>	TOTAL BTU LOAD					FURTHEST APPLIANCE										
PIPE SIZE	<input checked="" type="checkbox"/>	3/8	1/2	5/8	1/2BI	3/4BI	1BI	TRAC	<i>1/2"</i>	PLASTIC							
VENTING REQUIRED		NOTES: ** (SIDING/TILE/ETC)															
PARTS/EQUIPMENT:												DISCUSSED W/ CUST:					
												SPECIAL TOOLS:					
												#TECHS					

Potts
Pots ordered
25 Ball Bank

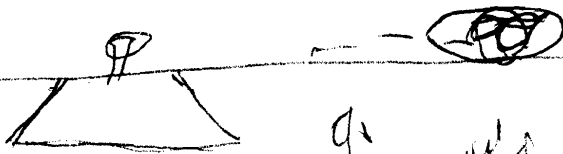

1/2" Trac Pipe
Existing

Ball Bank

Driveway

1/2" Trac Pipe
Existing

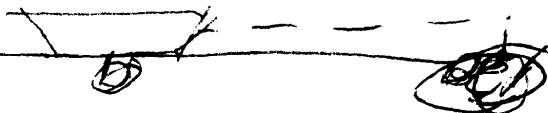

mm. fig

City of Portland, Maine - Building or Use Permit

389 Congress Street, 04101 Tel: (207) 874-8703, Fax: (207) 874-8716

Permit No: 06-1518	Date Applied For: 10/13/2006	CBL: 371 A045001
------------------------------	--	----------------------------

Location of Construction: 25 BALLPARK DR	Owner Name: ORLANDO DORIS E	Owner Address: 116 REGAN LN	Phone:
Business Name:	Contractor Name: Down East Energy	Contractor Address: 172 Main Street South Portland	Phone (207) 799-5585
Lessee/Buyer's Name	Phone:	Permit Type: Tanks - Dwellings	

Proposed Use: Single Family Home- install 2- 120 gallon propane tank	Proposed Project Description: install 2- 120 gallon propane tank
--	--

Dept: Zoning **Status:** Approved **Reviewer:** Tammy Munson **Approval Date:** 10/18/2006
Note: **Ok to Issue:**

Dept: Building **Status:** Approved with Conditions **Reviewer:** Tammy Munson **Approval Date:** 10/18/2006
Note: **Ok to Issue:**

1) The tank must not be subject of vehicular traffic and must not be placed under any decks.