

TABLE 1: MATERIALS AND FINISHES

NO.	DESCRIPTION	QUANTITY	UNIT	PRICE	TOTAL
1	5/8" EXTERIOR PLYWOOD ROOF SHEATHING	1.00	SQ. YD.	1.50	1.50
2	15 LB FELT PAPER	1.00	SQ. YD.	0.50	0.50
3	#225 ASPHALT SHINGLES	1.00	SQ. YD.	2.00	2.00
4	PROPER VENT	1.00	EA.	1.00	1.00
5	2x6 TOP PLATES	1.00	EA.	1.00	1.00
6	METAL DRIP EDGE	1.00	EA.	1.00	1.00
7	1x3 FASCIA	1.00	EA.	1.00	1.00
8	1x8 FASCIA	1.00	EA.	1.00	1.00
9	1/2" EXTERIOR PLYWOOD SOFFIT	1.00	SQ. YD.	1.50	1.50
10	2" SOFFIT VENT	1.00	EA.	1.00	1.00
11	1x6 FREEZE BOARD	1.00	EA.	1.00	1.00
12	7/16" ADVANTIC SHEATHING	1.00	SQ. YD.	1.50	1.50
13	SIDING PER CONT./OWNER	1.00	SQ. YD.	1.50	1.50

TABLE 2: MATERIALS AND FINISHES

NO.	DESCRIPTION	QUANTITY	UNIT	PRICE	TOTAL
1	R 19 FIBERGLASS INSULATION (TYP)	1.00	SQ. YD.	1.50	1.50
2	WOOD BASE	1.00	EA.	1.00	1.00
3	3/4" TAG PWD UNDERLAMENT	1.00	SQ. YD.	1.50	1.50
4	FIN FLOOR	1.00	SQ. YD.	1.50	1.50
5	2x10 JOIST @ 16" O.C.	1.00	EA.	1.00	1.00
6	7/16" ADVANTIC SHEATHING	1.00	SQ. YD.	1.50	1.50
7	SIDING PER CONT./OWNER	1.00	SQ. YD.	1.50	1.50
8	2x6 STUDS	1.00	EA.	1.00	1.00
9	2x6 SOLE PLATE	1.00	EA.	1.00	1.00
10	6 MIL POLY V.B.	1.00	EA.	1.00	1.00
11	2x10 RIM JOIST	1.00	EA.	1.00	1.00
12	1/2" x ANCHOR BOLT	1.00	EA.	1.00	1.00
13	SILL SEALER	1.00	EA.	1.00	1.00
14	FIN GRADE	1.00	SQ. YD.	1.50	1.50
15	8" CONC WALL	1.00	SQ. YD.	1.50	1.50

**NOTIFICATION NOTES:**

1. ALL WORK SHALL BE ACCORDING TO THE SPECIFICATIONS AND THE NOTES TO THE SPECIFICATIONS.
2. THE CONTRACTOR SHALL BE RESPONSIBLE FOR OBTAINING ALL NECESSARY PERMITS AND APPROVALS FROM THE LOCAL AUTHORITIES.
3. THE CONTRACTOR SHALL BE RESPONSIBLE FOR OBTAINING ALL NECESSARY INSURANCE AND BONDING.
4. THE CONTRACTOR SHALL BE RESPONSIBLE FOR OBTAINING ALL NECESSARY MATERIALS AND FINISHES.
5. THE CONTRACTOR SHALL BE RESPONSIBLE FOR OBTAINING ALL NECESSARY LABORERS.
6. THE CONTRACTOR SHALL BE RESPONSIBLE FOR OBTAINING ALL NECESSARY EQUIPMENT.
7. THE CONTRACTOR SHALL BE RESPONSIBLE FOR OBTAINING ALL NECESSARY TOOLS.
8. THE CONTRACTOR SHALL BE RESPONSIBLE FOR OBTAINING ALL NECESSARY SAFETY EQUIPMENT.
9. THE CONTRACTOR SHALL BE RESPONSIBLE FOR OBTAINING ALL NECESSARY PROTECTIVE EQUIPMENT.
10. THE CONTRACTOR SHALL BE RESPONSIBLE FOR OBTAINING ALL NECESSARY CLEANUP EQUIPMENT.
11. THE CONTRACTOR SHALL BE RESPONSIBLE FOR OBTAINING ALL NECESSARY STORAGE EQUIPMENT.
12. THE CONTRACTOR SHALL BE RESPONSIBLE FOR OBTAINING ALL NECESSARY TRANSPORTATION EQUIPMENT.
13. THE CONTRACTOR SHALL BE RESPONSIBLE FOR OBTAINING ALL NECESSARY COMMUNICATIONS EQUIPMENT.
14. THE CONTRACTOR SHALL BE RESPONSIBLE FOR OBTAINING ALL NECESSARY RECORDING EQUIPMENT.
15. THE CONTRACTOR SHALL BE RESPONSIBLE FOR OBTAINING ALL NECESSARY REPORTING EQUIPMENT.

5/24/06  
Copy from the  
Approved Site Plan  
on full permit  
# 06-0652

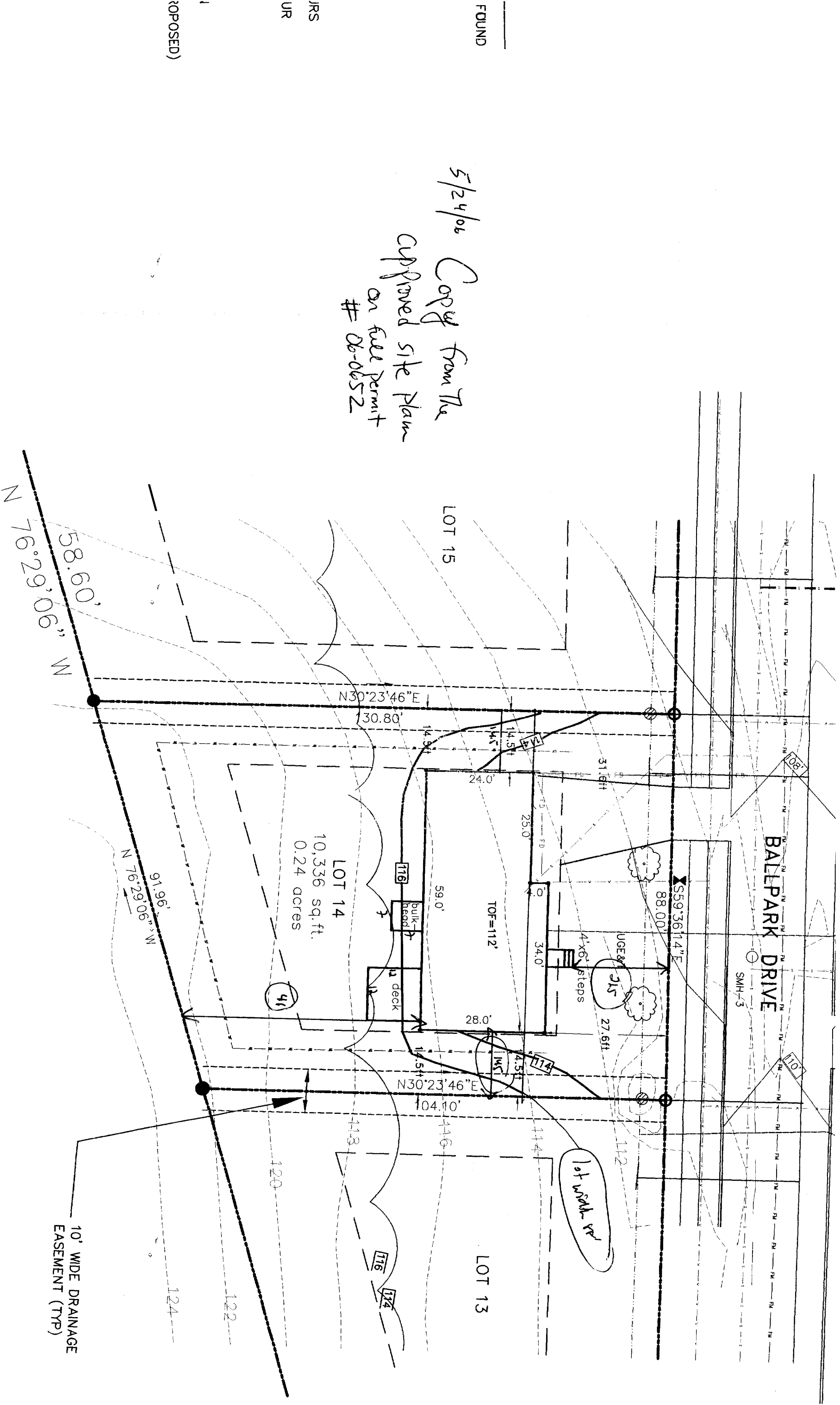

Used for zoning