

● SMOKE DETECTOR

Heating system to be base board forced hot water oil fired furnace/boiler vented through the chimney.

U-factor for all windows shall be 0.33

1 Second Floor Plan
1/4" = 1'-0"

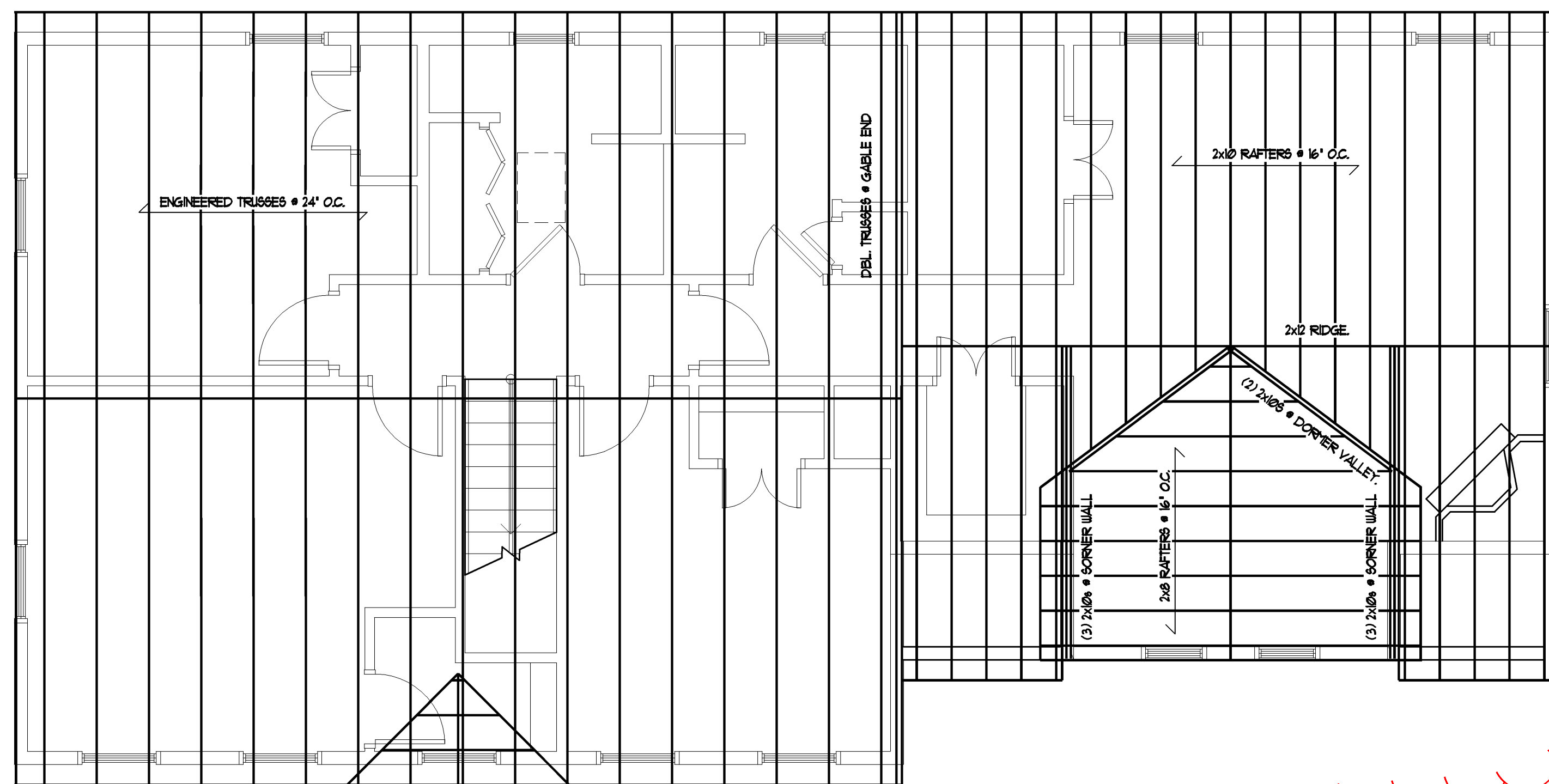

Added roof framing plan (yellow box)

2 Roof Floor Framing Plan
1/4" = 1'-0"

NOTE:
 THIS DRAWING IS PROVIDED FOR INFORMATIONAL PURPOSES ONLY. IF USED FOR CONSTRUCTION, THE CONTRACTOR ASSUMES ALL RESPONSIBILITY FOR LOCAL CODE COMPLIANCE.
 ALL DRAWINGS, PLANS, SKETCHES, ETC. ARE PROVIDED TO OUR CLIENTS BASED UPON INFORMATION PROVIDED BY THE CLIENT AND DRAWN IN ACCORDANCE WITH COMMON BUILDING PRACTICES AND LOCAL CODES. NONE OF THE EMPLOYEES OF FMC CADD DRAFTING SERVICES, INC. ARE REGISTERED ARCHITECTS, ENGINEERS OR LAND SURVEYORS. ALL DIMENSIONS AND SPECIFICATIONS SHOULD BE VERIFIED BY CLIENT AND/OR CONTRACTOR BEFORE ACTUAL CONSTRUCTION BEGINS. IF DIMENSIONS AND SPECIFICATIONS ARE NOT VERIFIED BY CLIENT AND/OR CONTRACTOR BEFORE ACTUAL CONSTRUCTION BEGINS FMC CADD DRAFTING SERVICES, INC. WILL BE HELD HARMLESS. FMC CADD DRAFTING SERVICES, INC. ASSUMES NO LIABILITY FOR CHANGES AND/OR REVISIONS MADE TO PLANS BY CLIENT AND/OR CONTRACTOR.

REVS:
CODE: 2003
TOWN: PORTLAND
DATE: 05 JUL 06
SCALE: AS NOTED
DRAWN: JJO
TITLE: SECOND FLOOR & ROOF FRAMING PLANS
FILE: 06-0017
SHEET: A4