

STREET ELEVATION
1/4" = 1'-0"

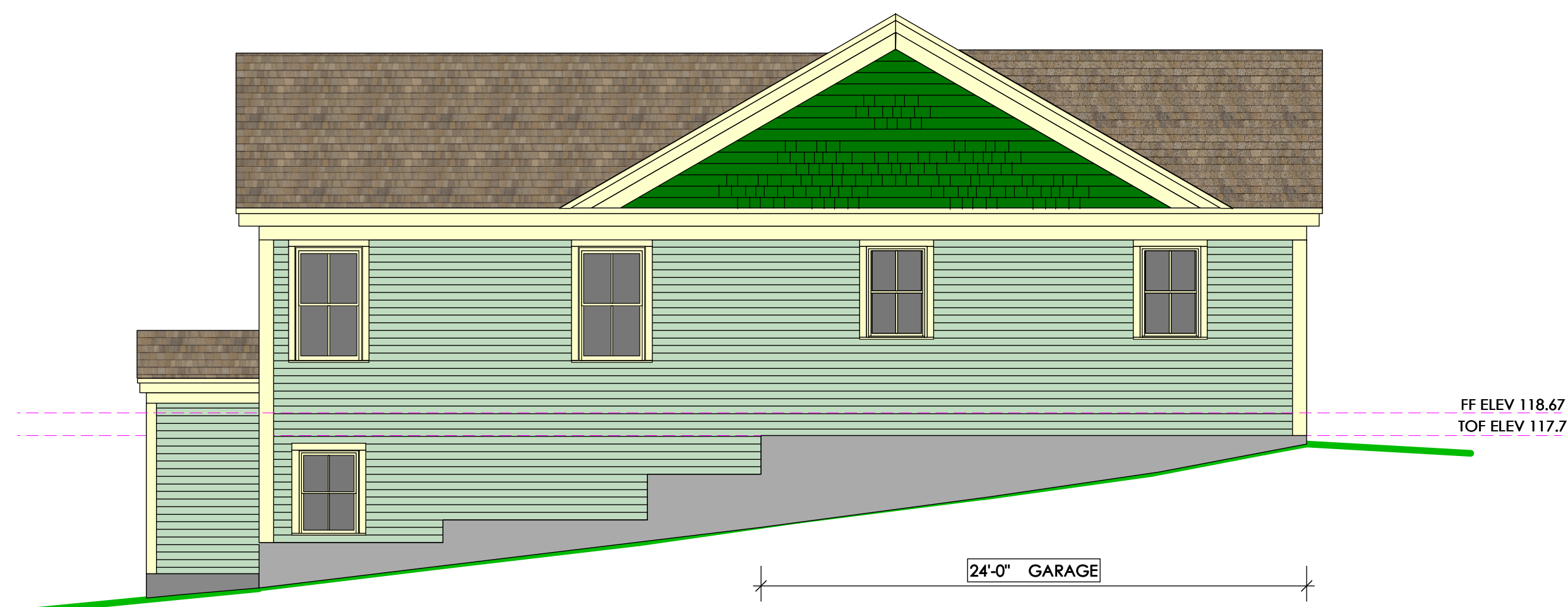

WEST ELEVATION
3/16" = 1'-0"



REAR ELEVATION
3/16" = 1'-0"

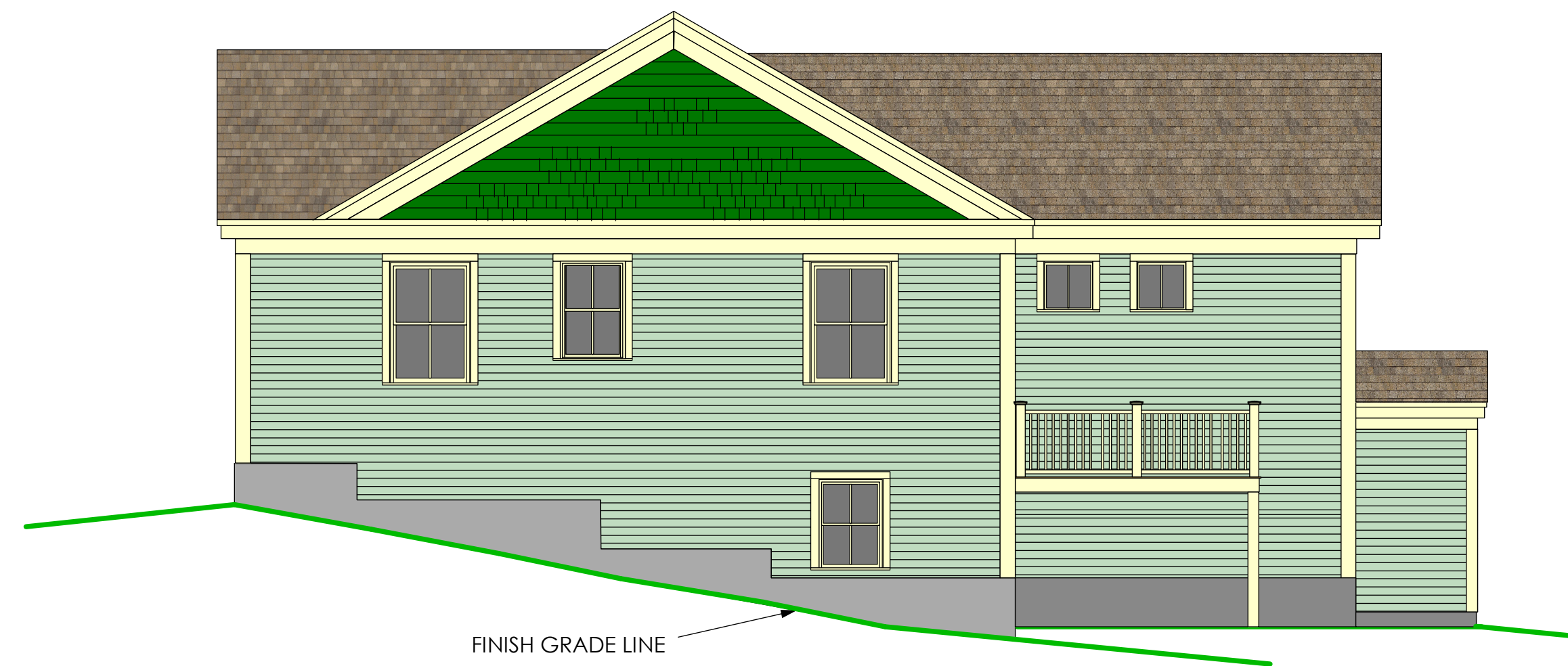

EAST ELEVATION
3/16" = 1'-0"

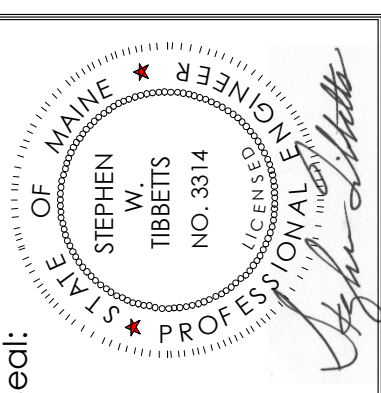

Owner/Builder:
Dan Anderson Real Estate, Inc.
Appraisals, Brokerage, & Consulting
1326 Washington Ave
Portland, ME 04103

Engineer:
Stephen W. Tibbetts, P.E.
Professional Civil Engineer
15 Oak Ridge Road, Brunswick, Maine 04011
(207) 725-2667

Project:
NEW RESIDENCE
8 BALLPARK DRIVE
PORTLAND, MAINE

Date	AS NOTED	Revisions
AUGUST 19, 2016		

ELEVATIONS