

RIGHT ELEVATION

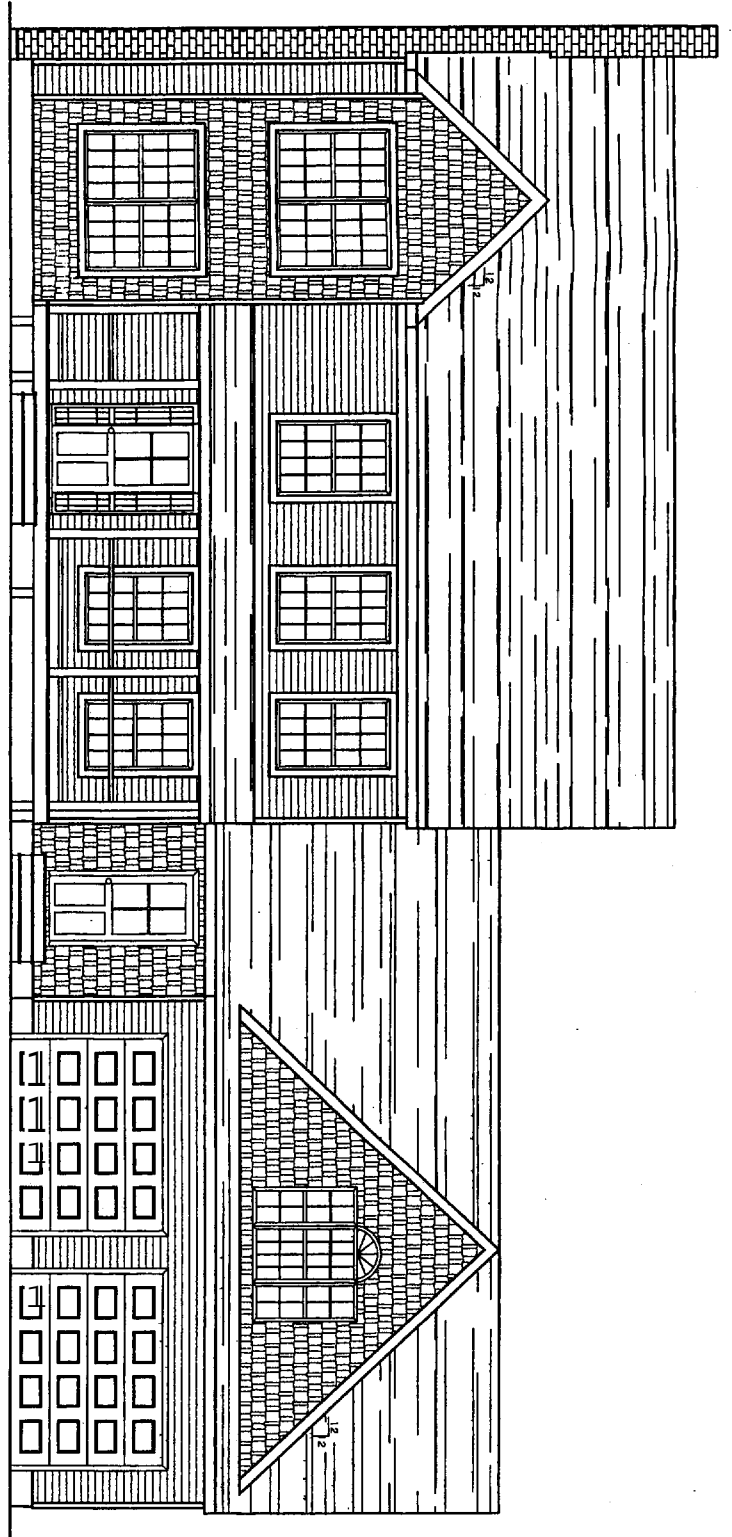

FRONT ELEVATION

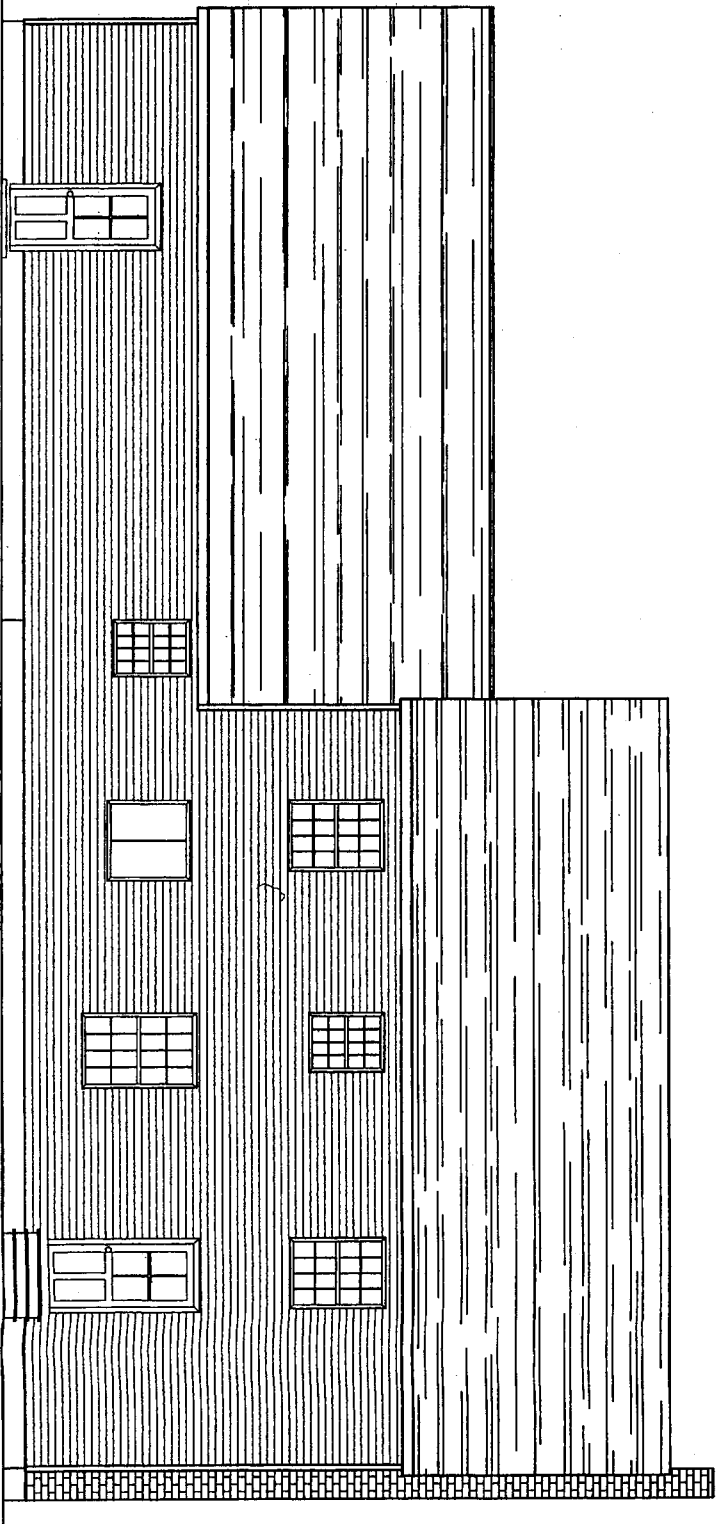

REAR ELEVATION

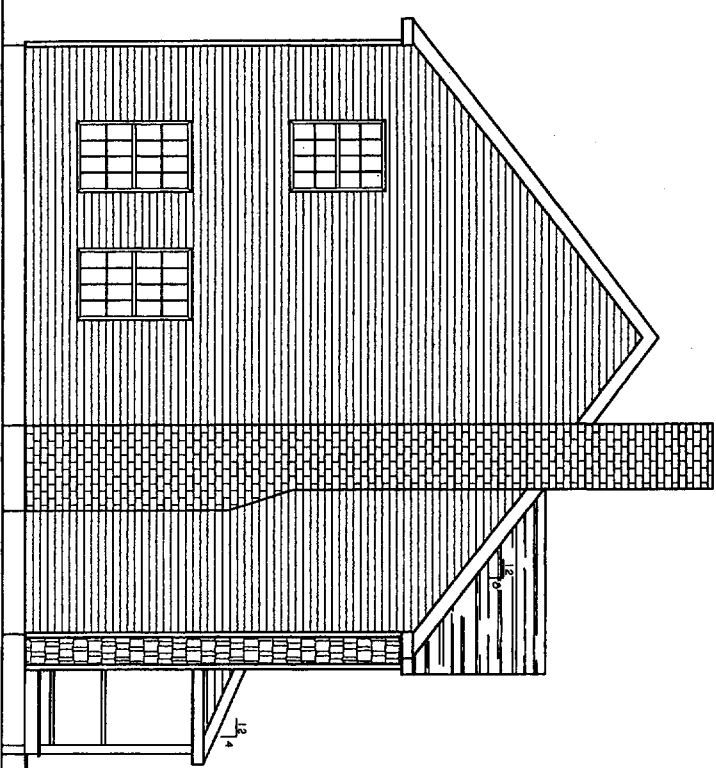

LEFT ELEVATION

p:\2005\proj\05078_05078-5201-LEV.DWG

DATE : 08/25/05
 SCALE : 1/4"=1'-0"
 DESIGN BY: OMB
 DRAWN BY: AL
 PROJECT NUMBER:
052226
 SHEET NO:
S201

REVISIONS		
No.	BY	DESCRIPTION

PROJECT: **BALL PARK DRIVE**
PORTLAND, ME
 FOR: VESTA CORP
 SHEET TITLE:
BUILDING ELEVATIONS

THE DESIGN, DESIGN AND
 CONSTRUCTION OF THIS PROJECT
 IS THE PROPERTY OF ASSOCIATED
 DESIGN PARTNERS INC. NO PART
 OF THIS DOCUMENT MAY BE
 REPRODUCED OR TRANSMITTED
 IN ANY FORM OR BY ANY MEANS
 WITHOUT THE WRITTEN PERMISSION
 OF ASSOCIATED DESIGN PARTNERS
 INC.

ASSOCIATED DESIGN PARTNERS INC.
 80 Leighton Road Office: (207) 878-1751
 Falmouth, Maine 04105 Fax: (207) 878-1788
 E-Mail: odp@adpengineering.com

THIS P.E. REVIEW COVERS STRUCTURAL FRAMING MEMBERS SIZES FOR NEW OR MODIFIED STRUCTURE ONLY. DESIGN AND DETAIL FOR FOUNDATION ELEMENTS, FRAMING CONNECTIONS (UNLESS OTHERWISE NOTED), COMPONENTS AND CLADDING, FINISHES, FLOOR PLAN LAYOUT, AND LIFE SAFETY CODE REQUIREMENTS HAVE NOT BEEN REVIEWED AND ARE BEYOND THE PURVIEW OF THIS P.E. SEAL. USE OF THESE DRAWINGS INDICATES OWNER/CONTRACTOR AGREEMENT TO THESE TERMS.

.25 U. Value
Argon Gas.

NOTES:

1. ALL PSL'S ARE 2 O.E. PARALLAM UNLESS OTHERWISE NOTED.
2. ALL LVLS ARE 1.9E MICROLAM LVLS UNLESS OTHERWISE NOTED.
3. ALL SPECIFIED HEADER POSTS ARE JACK STUDS. † SHOULD EXTEND TO THE UNDERSIDE OF HEADER. CONTRACTOR SHOULD PROVIDE (1) 2x KING STUD, QUANTITY OF 2x BUILT-UP POSTS ARE NUMBER REQ'D @ EACH END OF HEADER UNLESS OTHERWISE NOTED.
5. ALL NEW STRUCTURAL POSTS SHALL CONTINUE DOWN TO NEXT FLOOR LEVEL.
6. GENERAL CONTRACTOR TO COMPLY WITH BOCA 1999 TABLE 2305.2 FASTENING SCHEDULE.
7. ALL STRUCTURAL STEEL TO BE ASTM 992 Fy=50 KSI.
8. Smoke detectors all bedrooms & every floor. Hand wind-out.
9. 26" x 32" opening to Attic.
10. Tempered Glass in Bathrooms.

NOTE:
INTERIOR HEADER @ SECOND FLOOR TO BE:
(2) 2x6 W/ (1) 1/2" PLYWOOD LAM UNLESS OTHERWISE NOTED.
EXTERIOR HEADERS @ SECOND FLOOR TO BE:
(3) 2x10 W/ (2) 1/2" PLYWOOD LAMS UNLESS OTHERWISE NOTED

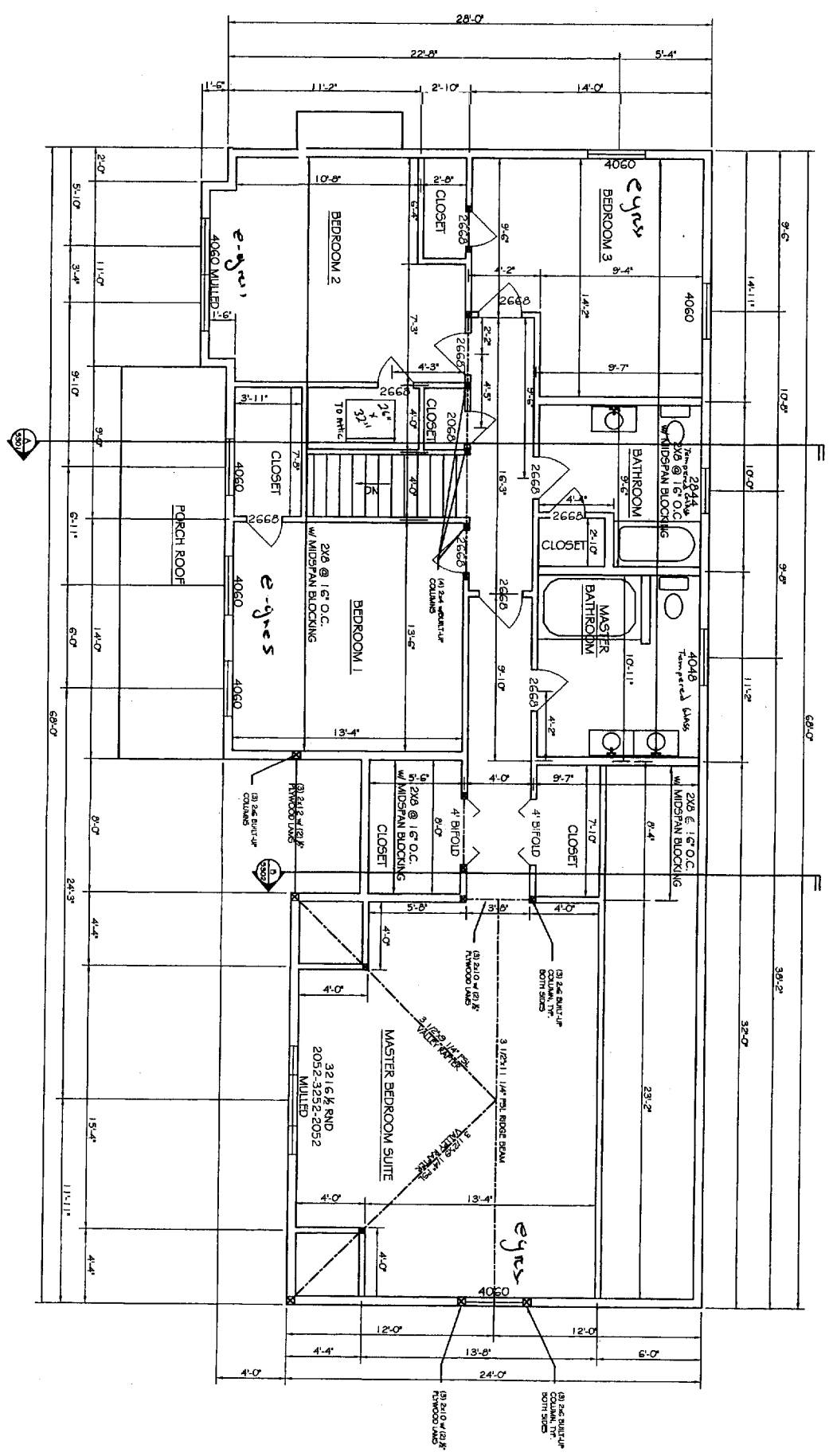

DATE: 08/25/08
SCALE: 1/4"=1'-0"
DESIGN BY: CMB
DRAWN BY: AL
PROJECT NUMBER: 052226
SHEET NO: S102

No.	BY	DESCRIPTION	DATE

PROJECT: BALLPARK DRIVE
PORTLAND, ME
FOR: VESTA CORP
SHEET TITLE: SECOND FLOOR PLAN W/
CEILING FRAMING PLAN

THE DESIGN, ENGINEERING AND ARCHITECTURE OF THIS PROJECT HAS BEEN PROVIDED BY ASSOCIATED DESIGN PARTNERS INC. THE ASSOCIATED DESIGN PARTNERS INC. IS A REGISTERED PROFESSIONAL ENGINEERING FIRM IN THE STATE OF MAINE. LICENSE NO. 10428-S. REGISTERED PROFESSIONAL ENGINEER.

ASSOCIATED DESIGN PARTNERS INC.
80 Leighton Road
Falmouth, Maine 04105
Office: (207) 878-1751
Fax: (207) 878-1788
E-Mail: adp@adpengineering.com

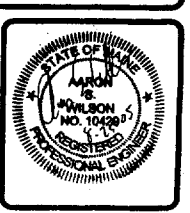

THIS P.E. REVIEW COVERS STRUCTURAL FRAMING MEMBERS SIZES FOR NEW OR MODIFIED STRUCTURE ONLY. DESIGN AND DETAIL FOR FOUNDATION ELEMENTS, FRAMING CONNECTIONS (UNLESS OTHERWISE NOTED), COMPONENTS AND CLADDING, FINISHES, FLOOR PLAN LAYOUT, AND LIFE SAFETY CODE REQUIREMENTS HAVE NOT BEEN REVIEWED AND ARE BEYOND THE PURVIEW OF THIS P.E. SEAL. USE OF THESE DRAWINGS INDICATES OWNER/CONTRACTOR AGREEMENT TO THESE TERMS.

- NOTES:
1. ALL PS1's ARE 2.0 E. PARALLAM UNLESS OTHERWISE NOTED.
 2. ALL LVLS ARE 1.9E MICROLAM LVLS UNLESS OTHERWISE NOTED.
 3. ALL SPECIFIED HEADER POSTS ARE "JACK STUDS" & SHOULD EXTEND TO THE UNDERSIDE OF HEADER. CONTRACTOR SHOULD PROVIDE (1) 2x KING STUD. QUANTITY OF 2x BUILT-UP POSTS ARE NUMBER NOTED @ EACH END OF HEADER UNLESS OTHERWISE NOTED.
 4. ALL NEW STRUCTURAL POSTS SHALL CONTINUE DOWN TO NEXT FLOOR LEVEL.
 5. GENERAL CONTRACTOR TO COMPLY WITH BOCA 1999 TABLE 2305.2 FASTENING SCHEDULE.
 6. ALL STRUCTURAL STEEL TO BE ASTM 992 Fy=50 KSI

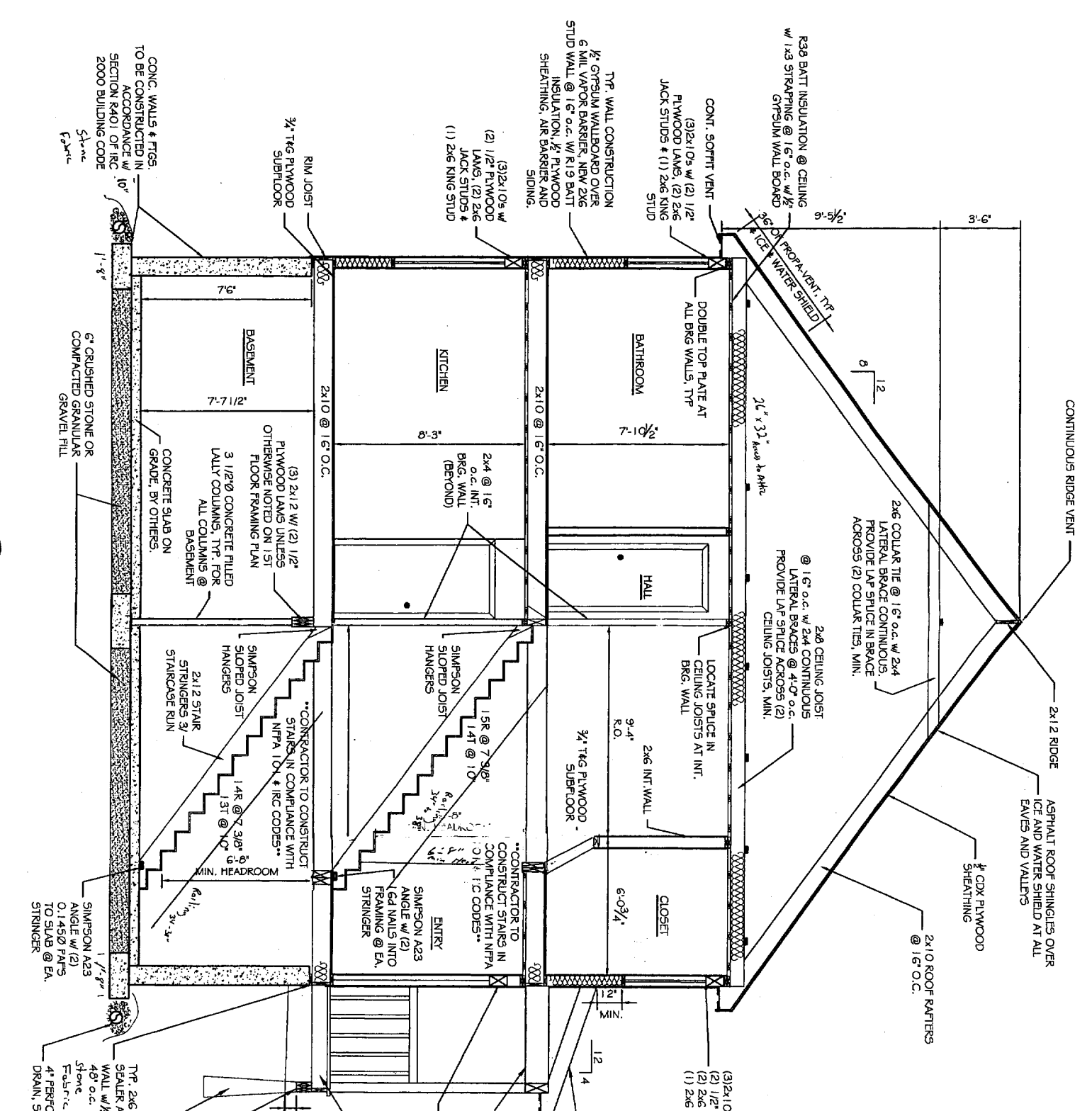

A FRAMING SECTION A
SCALE: 3/8"=1'-0"

Handwritten notes:
 2x10 ledgers with 2x12 ledgers 16"
 Insulation Between
 1st floor joist.
 3 2x4 Beam
 2x6 PT. CEILING JOISTS @ 16" o.c.
 (3) 2x10s w/ (2) 1/2" PLYWOOD LAMS, (2) 2x6 JACK STUDS & (1) 2x6 KING STUD.
 2x6 PT. CEILING JOISTS @ 16" o.c.
 2x6 PT. RAFTERS @ 16" o.c.
 (3) 2x10s w/ (2) 1/2" PLYWOOD LAMS, (2) 2x6 JACK STUDS & (1) 2x6 KING STUD.

No.	BY	REVISIONS DESCRIPTION	DATE

PROJECT: **BALLPARK DRIVE**
 PORTLAND, ME
 FOR: VESTA CORP

SHEET TITLE: **BUILDING SECTION**

THE DESIGN, DRAWING AND EXISTING CONDITIONS ARE THE PROPERTY OF ASSOCIATED DESIGN PARTNERS, INC. NO PART OF THIS DOCUMENT WITHOUT WRITTEN CONSENT IS TO BE REPRODUCED.

ASSOCIATED DESIGN PARTNERS INC.

80 Leighton Road Falmouth, Maine 04105 Office: (207) 878-1751 Fax: (207) 878-1751

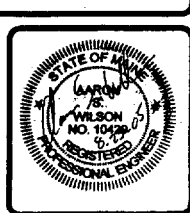

DATE: 09/25/06
 SCALE: 1/4"=1'-0"
 DESIGN BY: CMB
 DRAWN BY: AL
 FILE #: 05226-S01-SECTION
 PROJECT NUMBER: **05226**
 SHEET NO: **S301**

THIS P.E. REVIEW COVERS STRUCTURAL FRAMING MEMBERS SIZES FOR NEW OR MODIFIED STRUCTURE ONLY. DESIGN AND DETAIL FOR FOUNDATION ELEMENTS, FRAMING CONNECTIONS (UNLESS OTHERWISE NOTED), COMPONENTS AND CLADDING, FINISHES, FLOOR PLAN LAYOUT, AND LIFE SAFETY CODE REQUIREMENTS HAVE NOT BEEN REVIEWED AND ARE BEYOND THE PURVIEW OF THIS P.E. SEAL. USE OF THESE DRAWINGS INDICATES OWNER/CONTRACTOR AGREEMENT TO THESE TERMS.

- NOTES:
1. ALL PRL'S ARE 2.0 E. PARALLAM UNLESS OTHERWISE NOTED.
 2. ALL LVL'S ARE 1.9E MICROLAM LVL'S UNLESS OTHERWISE NOTED.
 3. ALL SPECIFIED HEADER POSTS ARE JACK STUDS. * SHOULD EXTEND TO THE UNDERSIDE OF HEADER. CONTRACTOR SHOULD PROVIDE (1) 2x KING STUD. QUANTITY OF 2x BUILT-UP POSTS ARE NUMBER RECD @ EACH END OF HEADER UNLESS OTHERWISE NOTED.
 4. ALL NEW STRUCTURAL POSTS SHALL CONTINUE DOWN TO NEXT FLOOR LEVEL.
 5. GENERAL CONTRACTOR TO COMPLY WITH BOCA 1999 TABLE 2305.2 FASTENING SCHEDULE.
 6. ALL STRUCTURAL STEEL TO BE ASTM 992 Fy=50 KSI
 7. Smoke detectors
 8. Fire door + 5/8" sheetrock in garage
 9. Fire door + 5/8" sheetrock in garage

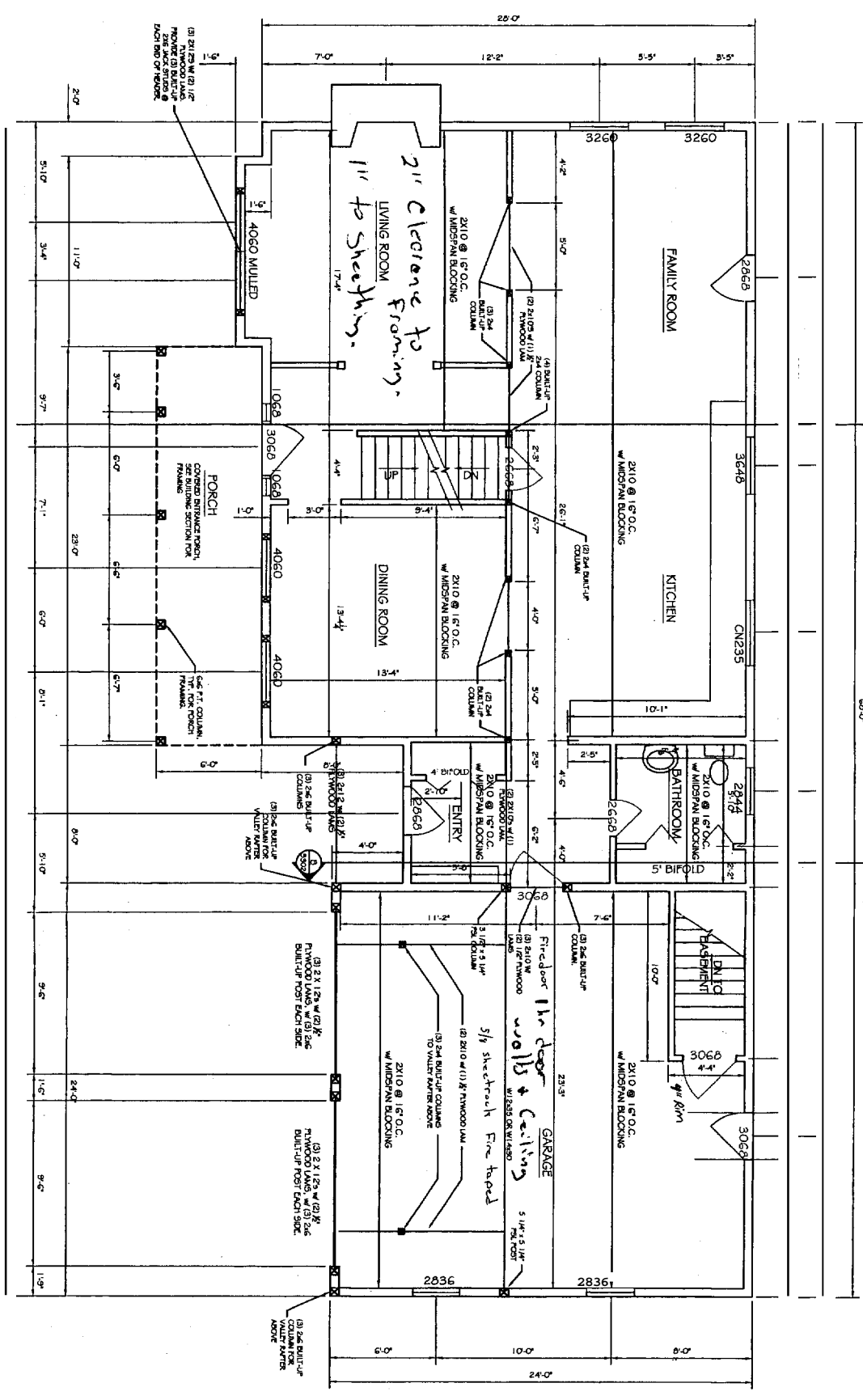

NOTE:
 INTERIOR HEADERS @ FIRST FLOOR TO BE:
 (2) 2x10 W/ (1) 1/2" PLYWOOD LAM UNLESS OTHERWISE NOTED.
 EXTERIOR HEADERS @ FIRST FLOOR TO BE:
 (3) 2x10 W/ (2) 1/2" PLYWOOD LAMS UNLESS OTHERWISE NOTED



ASSOCIATED DESIGN PARTNERS INC.

80 Leighton Road
 Falmouth, Maine 04105

Office: (207) 878-1751
 Fax: (207) 878-1788
 E-Mail: adp@adpengineering.com

THIS DRAWING, DESIGN AND CALCULATIONS ARE THE PROPERTY OF ASSOCIATED DESIGN PARTNERS INC. NO PART OF THIS DRAWING OR CALCULATIONS SHALL BE REPRODUCED OR TRANSMITTED IN ANY FORM OR BY ANY MEANS, ELECTRONIC OR MECHANICAL, WITHOUT THE WRITTEN PERMISSION OF ASSOCIATED DESIGN PARTNERS INC.

PROJECT: **BALLPARK DRIVE**
PORTLAND, ME
 FOR VESTA CORP

SHEET TITLE:
FIRST FLOOR PLAN w/ SECOND FLOOR FRAMING

REVISIONS		DATE
No.	DESCRIPTION	

DATE: 08/25/05
 SCALE: 1/4"=1'-0"
 DESIGN BY: OMB
 DRAWN BY: AL

PROJECT NUMBER:
05226

SHEET NO:
S101

THIS P.E. REVIEW COVERS STRUCTURAL FRAMING MEMBER SIZES FOR NEW OR MODIFIED STRUCTURE ONLY. DESIGN AND DETAIL FOR FOUNDATION ELEMENTS, FRAMING CONNECTIONS (UNLESS OTHERWISE NOTED), COMPONENTS AND CLADDING, FINISHES, FLOOR PLAN LAYOUT, AND LIFE SAFETY CODE REQUIREMENTS HAVE NOT BEEN REVIEWED AND ARE BEYOND THE PURVIEW OF THIS P.E. SEAL. USE OF THESE DRAWINGS INDICATES OWNER/CONTRACTOR AGREEMENT TO THESE TERMS.

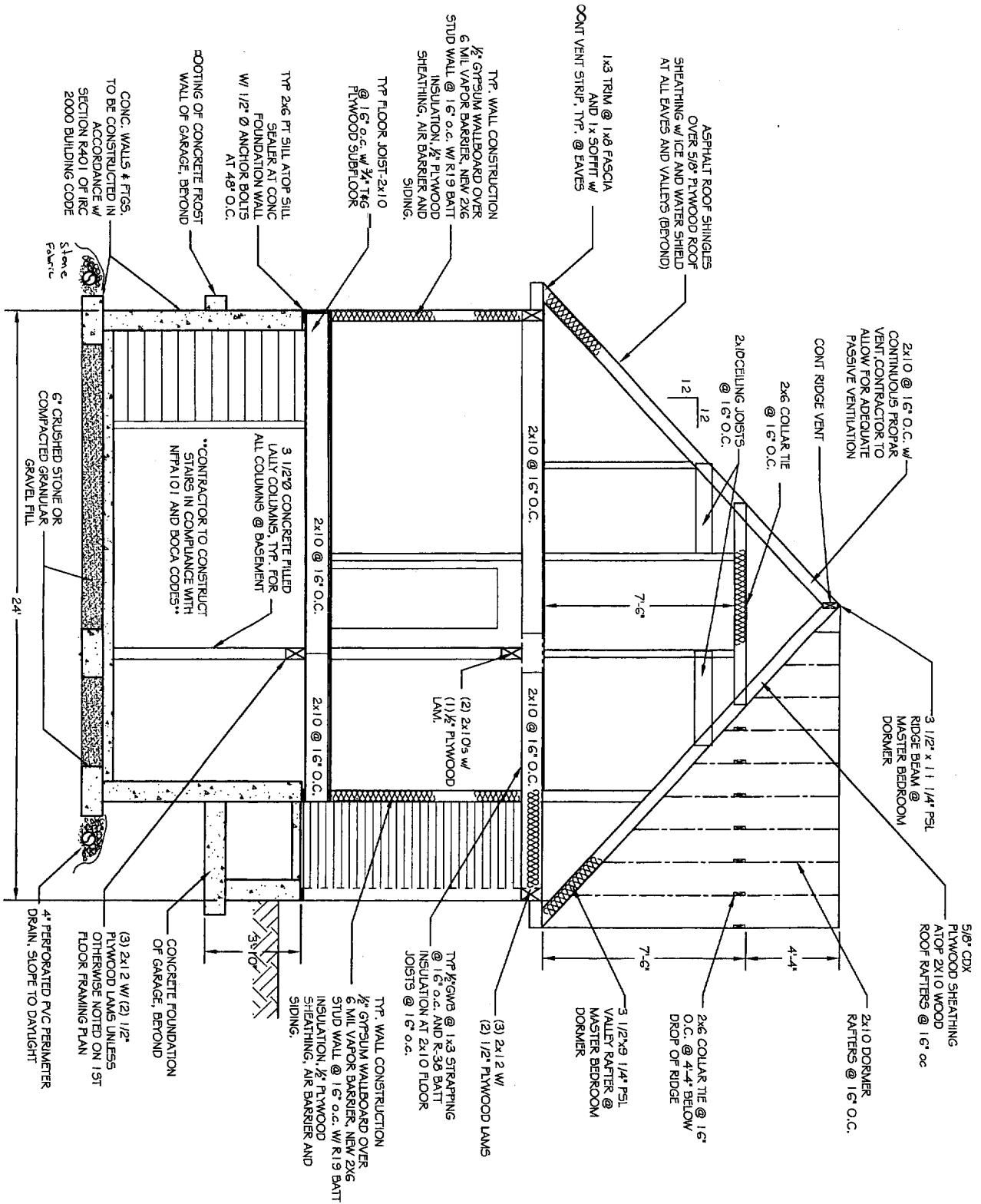

SECTION B-B

- NOTES:
1. ALL PSLS ARE 2 O.E. PARALAM UNLESS OTHERWISE NOTED.
 2. ALL LVLS ARE 1.3E MICROLAM LVLS UNLESS OTHERWISE NOTED.
 3. ALL SPECIFIED HEADER POSTS ARE JACK STUDS. * SHOULD EXTEND TO THE UNDERSIDE OF HEADER. CONTRACTOR SHOULD PROVIDE (1) 2x KING STUD, QUANTITY OF 2x BUILT-UP POSTS ARE NUMBER RECD @ EACH END OF HEADER UNLESS OTHERWISE NOTED.
 4. ALL NEW STRUCTURAL POSTS SHALL CONTINUE DOWN TO NEXT FLOOR LEVEL.
 5. GENERAL CONTRACTOR TO COMPLY WITH BOCA 1999 TABLE 2305.2 FASTENING SCHEDULE.
 6. ALL STRUCTURAL STEEL TO BE ASTM 992 F_y=50 KSI

THIS DRAWING, SECTION AND ALL INFORMATION CONTAINED HEREIN IS THE PROPERTY OF ASSOCIATED DESIGN PARTNERS INC. IT IS TO BE USED ONLY FOR THE PROJECT AND SITE SPECIFICALLY IDENTIFIED HEREIN. ANY REUSE OR MODIFICATION WITHOUT WRITTEN CONSENT IS PROHIBITED.

ASSOCIATED DESIGN PARTNERS INC.
 80 Leighton Road, Falmouth, Maine 04105
 Office: (207) 878-1751
 Fax: (207) 878-1788
 E-Mail: adp@adpengineering.com

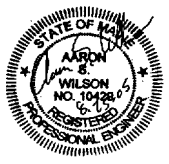

PROJECT: **BALLPARK DRIVE**
PORTLAND, ME
 FOR VESTA CORP

SHEET TITLE: **BUILDING SECTION**

No.	BY	DESCRIPTION	DATE

DATE: 08/24/05
 SCALE: 1/4" = 1'-0"
 DESIGN BY: CMB
 DRAWN BY: AL
 FILE # 05226-SSD-SECTION
 PROJECT NUMBER:
05226
 SHEET NO.:
S302

