

1 SECTION THRU GARAGE
SCALE : 1/4" = 1' - 0"

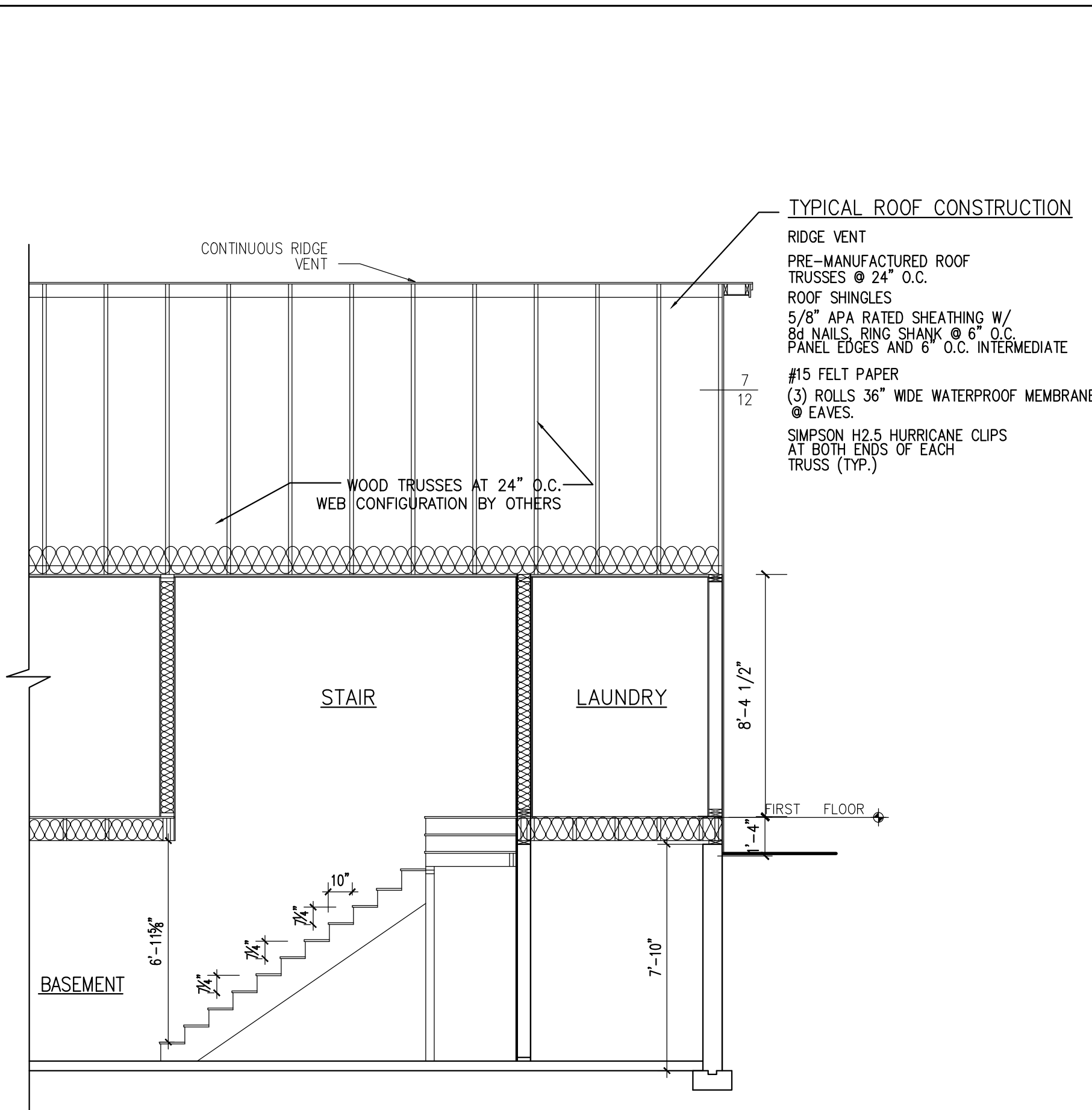

2 SECTION THRU STAIR
SCALE : 1/4" = 1' - 0"

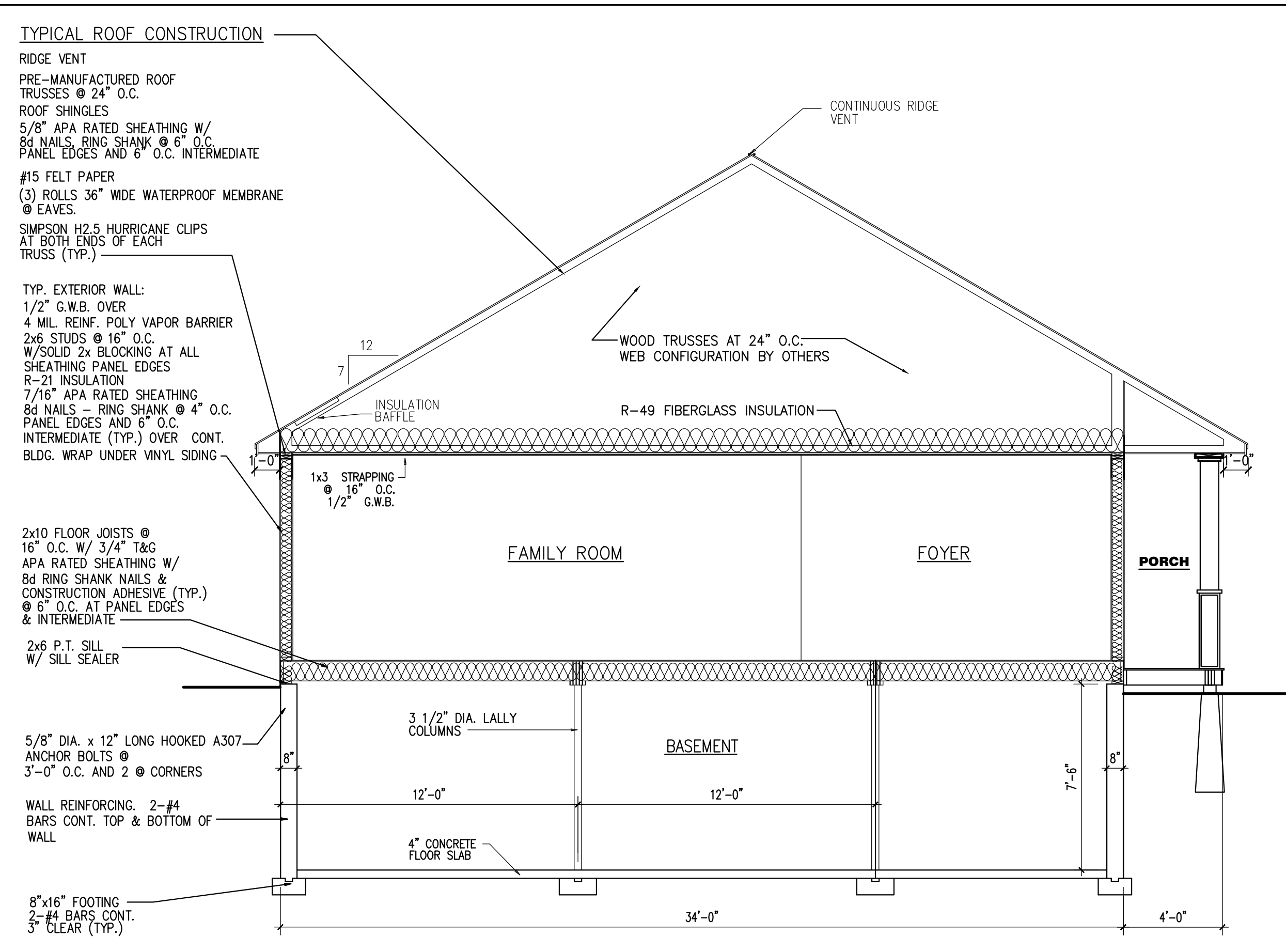

3 SECTION THRU HOUSE
SCALE : 1/4" = 1' - 0"

TYPICAL ROOF CONSTRUCTION
 RIDGE VENT
 PRE-MANUFACTURED ROOF TRUSSES @ 24" O.C.
 ROOF SHINGLES
 5/8" APA RATED SHEATHING W/ 8d NAILS, RING SHANK @ 6" O.C. PANEL EDGES AND 8" O.C. INTERMEDIATE
 #15 FELT PAPER
 (3) ROLLS 36" WIDE WATERPROOF MEMBRANE @ EAVES.
 SIMPSON H2.5 HURRICANE CLIPS AT BOTH ENDS OF EACH TRUSS (TYP.)

TYP. EXTERIOR WALL:
 1/2" G.W.B. OVER
 4 MIL. REINF. POLY VAPOR BARRIER
 2x6 STUDS @ 16" O.C. W/SOLID 2x BLOCKING AT ALL SHEATHING PANEL EDGES
 R-21 INSULATION
 7/16" APA RATED SHEATHING 8d NAILS - RING SHANK @ 4" O.C. PANEL EDGES AND 6" O.C. INTERMEDIATE (TYP.) OVER CONT. BLDG. WRAP UNDER VINYL SIDING

2x10 FLOOR JOISTS @ 16" O.C. W/ 3/4" T&G APA RATED SHEATHING W/ 8d RING SHANK NAILS & CONSTRUCTION ADHESIVE (TYP.) @ 6" O.C. AT PANEL EDGES & INTERMEDIATE

2x6 P.T. SILL W/ SILL SEALER

5/8" DIA. x 12" LONG HOOKED A307 ANCHOR BOLTS @ 3'-0" O.C. AND 2 @ CORNERS

WALL REINFORCING - 2-#4 BARS CONT. TOP & BOTTOM OF WALL

8"x16" FOOTING - 2-#4 BARS CONT. 5" CLEAR (TYP.)

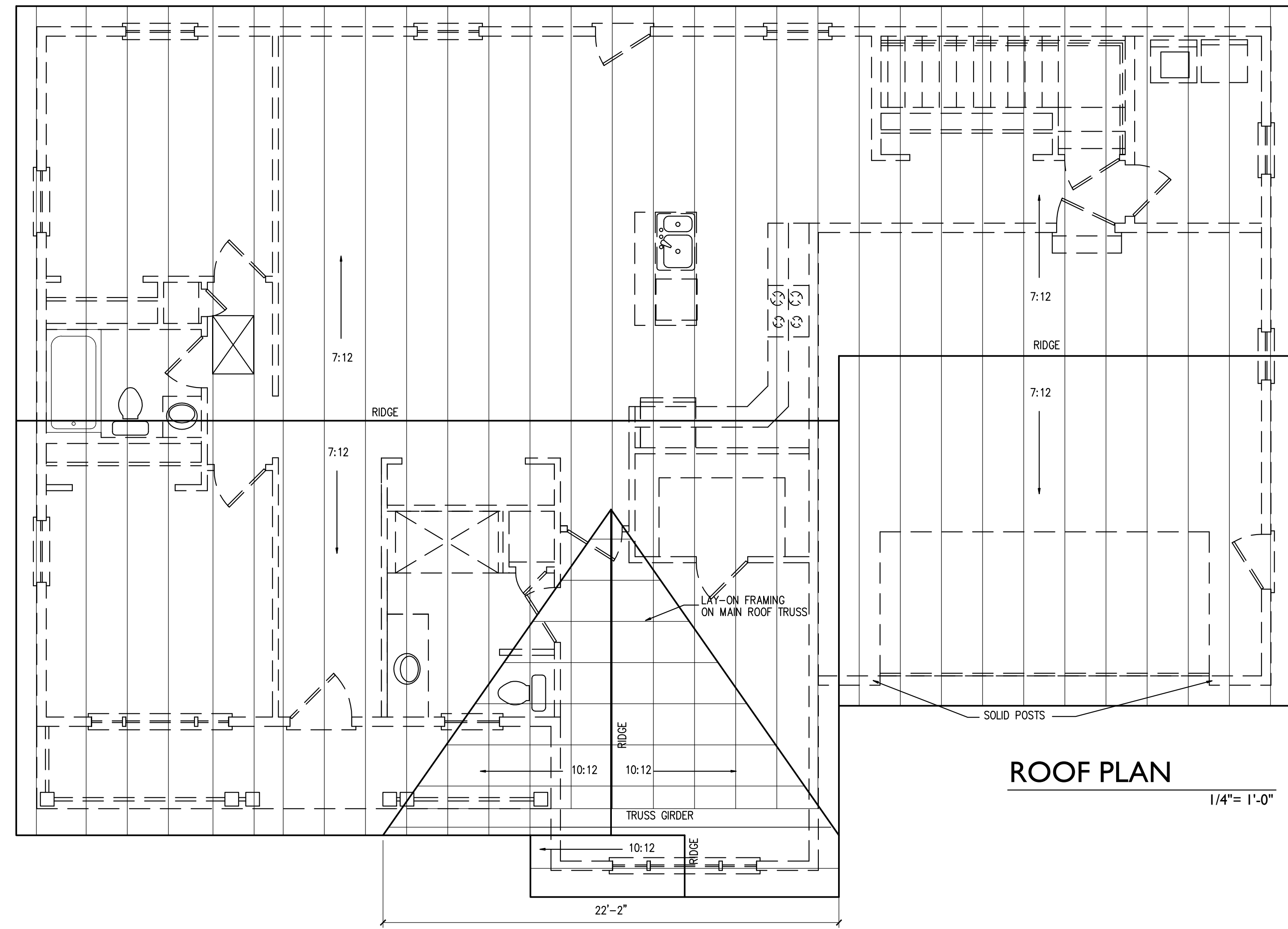

ROOF PLAN
1/4" = 1'-0"

LOT 5 BALLPARK
PORTLAND, MAINE

DRAWINGS THIS SHEET
BUILDING SECTIONS
ROOF PLAN

A3

08/25/13