

DISPLAY THIS CARD ON PRINCIPAL FRONTAGE OF YOUR CITY OF PORTLAND

Please Read Application And Notes, if Any, Attached

This is to certify that Brown Floyd &

has permission to install a 8' x 12' Storage Shed

at 28 Ballpark Dr

371 A032001

PERMIT SECTION

PERMIT ISSUED
Permit Number 10051645 2005
CITY OF PORTLAND

provided that the person or persons of the provisions of the Statutes of the construction, maintenance and this department.

Apply to Public Works for street line and grade if nature of work requires such information.

Notification of inspection must be given in writing to the permittee before this permit is closed-in. A copy of this notice is required.

A certificate of occupancy must be procured by owner before this building or part thereof is occupied.

OTHER REQUIRED APPROVALS

Fire Dept. _____

Health Dept. _____

Appeal Board _____

Other _____

Department Name _____

PENALTY FOR REMOVING THIS CARD

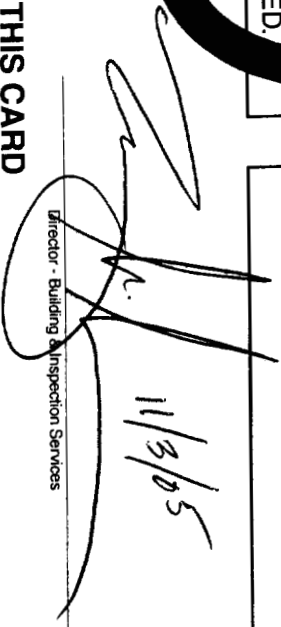

Director - Building & Inspection Services
11/3/05



General Building Permit Application

If you or the property owner owes real estate or personal property taxes or user charges on any property within the City, payment arrangements must be made before permits of any kind are accepted.

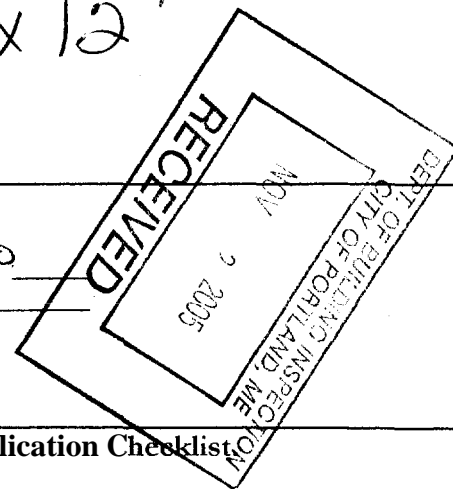
Location/Address of Construction: <u>Ball Park Drive Lot #2</u>		
Total Square Footage of Proposed Structure		Square Footage of Lot
Tax Assessor's Chart, Block & Lot Chart# Block# Lot#	Owner:	Telephone: <u>797-8499 H</u> <u>415-6854 L</u>
Portland ME 04103		Cost Of <u>500</u> Fee: \$ _____ C of O Fee: \$ <u>30.00</u>
Current Specific use: _____ Proposed Specific use: <u>Storage Shed</u>		
Project description: <u>Storage Shed 8' x 12'</u>		
Contractor's name, address & telephone: <u>NA</u>		
Who should we contact when the permit is ready: <u>Tony Orla no</u> Mailing address: _____ Phone: <u>415-4</u>		



Please submit all of the information outlined in the Commercial Application Checklist. Failure to do so will result in the automatic denial of your permit.

In order to be sure the City fully understands the full scope of the project, the Planning and Development Department may request additional information prior to the issuance of a permit. For further information visit us on-line at www.portlandmaine.gov, stop by the Building Inspections office, room 315 City Hall or call 874-8703.

I hereby certify that I am the Owner of record of the named property, or that the owner of record authorizes the proposed work and that I have been authorized by the owner to make this application as his/her authorized agent. I agree to conform to all applicable laws of this jurisdiction. In addition, if a permit for work described in this application is issued, I certify that the Code Official's authorized representative shall have the authority to enter all areas covered by this permit at any reasonable hour to enforce the provisions of the codes applicable to this permit.

Signature of applicant: <u>[Handwritten Signature]</u>	Date: <u>11-2-05</u>
--	----------------------

This is not a permit; you may not commence ANY work until the permit is issued.

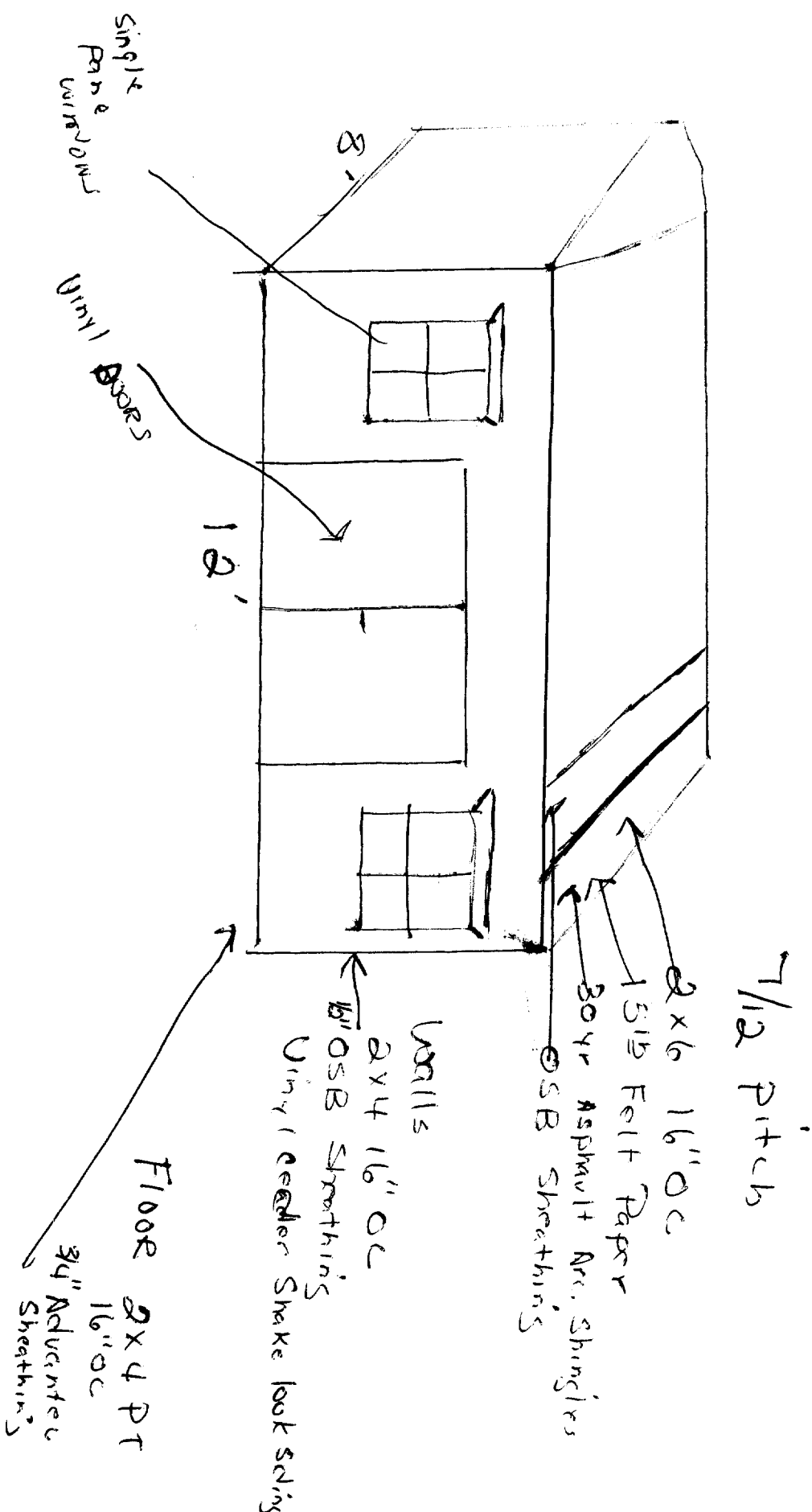

7/12 Pitch

2x6 16" oc

15lb Felt Paper

30yr Asphalt Arc. Shingles

Walls

2x4 16" oc

16" OSB Sheathing

Vinyl Cedar Shake look siding

Floor 2x4 PT

16" oc

3/4" Adventure Sheathing

Vinyl Doors

Single Pane Windows

12'

8'