

OWNER / DEVELOPER  
**MORRISON CENTER**  
60 CHAMBERLAIN ROAD  
SCARBOROUGH, ME  
04070

PROJECT TITLE  
**MORRISON CENTER  
- PORTLAND**  
481 RIVERSIDE INDUSTRIAL PARKWAY  
PORTLAND, MAINE

DRAWING TITLE  
**REMOVALS FLOOR PLAN**  
CWS PROJ. NO.: 15001

REVISION DESCRIPTION	DATE

DRAWING NUMBER

**D1.01**

SCALE: AS NOTED  
DATE: 03/31/2015

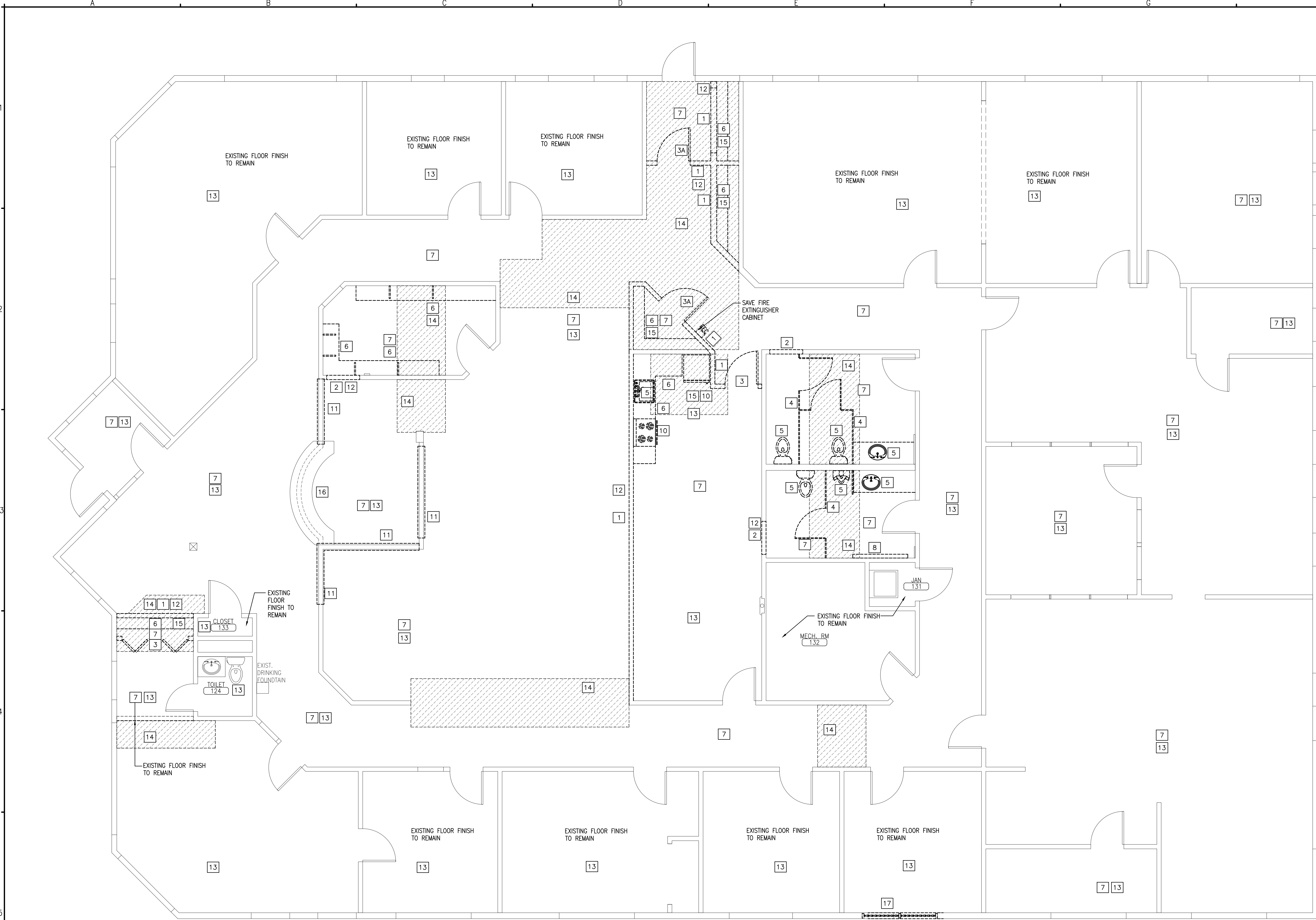

**A5** REMOVALS FLOOR PLAN  
SCALE: 1/4" = 1'-0"

©2015 CWS Architects, Inc. All Rights Reserved. No part of this drawing may be reproduced without the written consent of CWS Architects, Inc.