

OWNER / DEVELOPER
MORRISON CENTER
60 CHAMBERLAIN ROAD
SCARBOROUGH, ME
04070

PROJECT TITLE
MORRISON CENTER - PORTLAND
481 RIVERSIDE INDUSTRIAL PARKWAY
PORTLAND, MAINE

DRAWING TITLE
WALL AND CEILING PARTITION SCHEDULE, DOOR ELEVATIONS AND MISC. DETAILS
CWS PROJ. NO.: 15001

DATE	
REVISION DESCRIPTION	

DRAWING NUMBER
A4.11
SCALE: AS NOTED
DATE: 03/31/2015

PARTITION TYPE	FIRE RATINGS AND ACOUSTICAL RATINGS	WALL PARTITION SCHEDULE	
		GENERAL WALL DESCRIPTION	GENERAL PICTORIAL
1		TYPICAL NEW INTERIOR NON-BEARING WALL ASSEMBLY 2x4 WOOD STUDS @ 16" O.C. (2x6 IF INDICATED AS SUCH) TO 1/2" BELOW UNDERSIDE OF ROOF TRUSS SYSTEM - SEE DRAWING A4.11 DETAIL A2 & A4 FOR SECURE WALL DETAIL. CONTINUOUS 3 1/2" SOUND ATTENUATION BATTS (1) LAYER 5/8" TYPE "X" GWB EACH SIDE TO UNDERSIDE OF ROOF TRUSS SYSTEM. PROVIDE TYPE "MRX" GWB WITHIN ALL BATHROOMS AND BEHIND ALL SINKS.	
2		NEW INFILL EXTERIOR WALL ASSEMBLY NEW INFILL EXTERIOR WALL TO MATCH EXISTING 2x6 WOOD STUDS - MATCH EXISTING 1/2" APA RATED PLYWOOD SHEATHING (1) LAYER TYVEK COMMERCIAL WRAP. WOOD SIDING ON EXTERIOR SIDE TO MATCH EXISTING (1) LAYER POLY VAPOR BARRIER (1) LAYER 5/8" TYPE "X" GWB NEW INSULATION TO MATCH EXISTING	

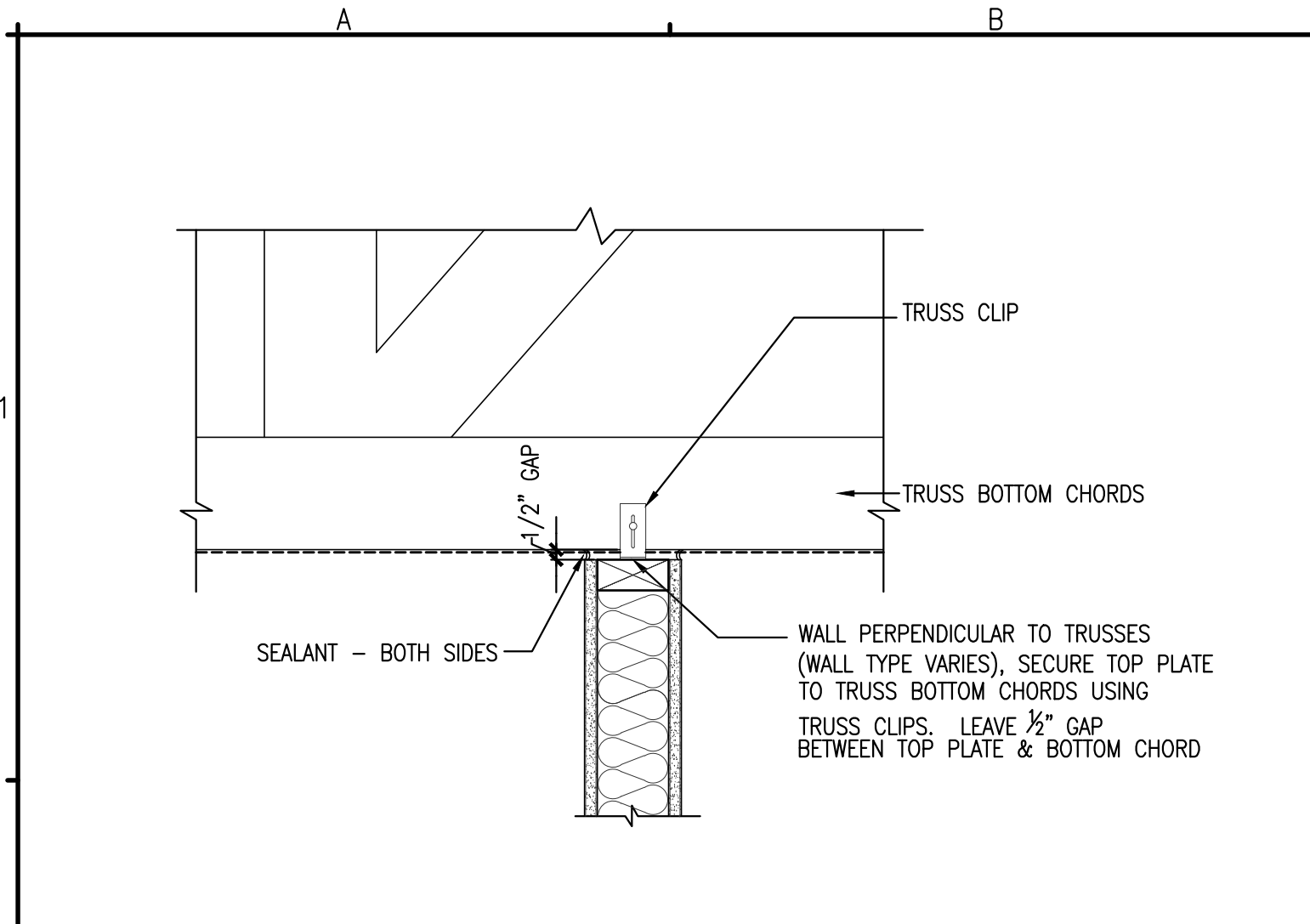

A2 INT. WALLS PERPENDICULAR TO TRUSSES
REFERENCED FROM: SCALE: 1 1/2" = 1'-0"

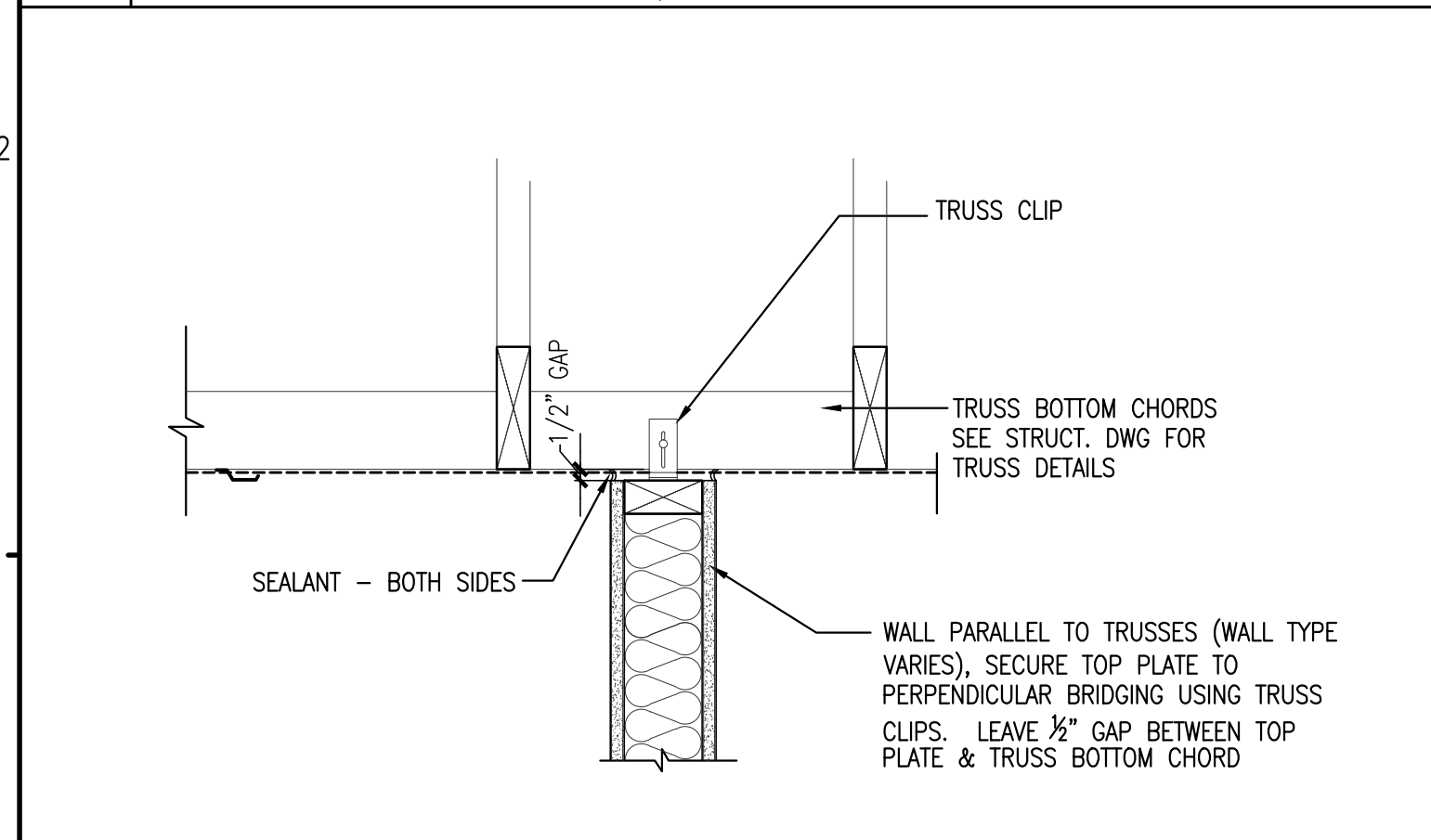

A3 INTERIOR WALLS PARALLEL TO TRUSSES
REFERENCED FROM: SCALE: 1 1/2" = 1'-0"

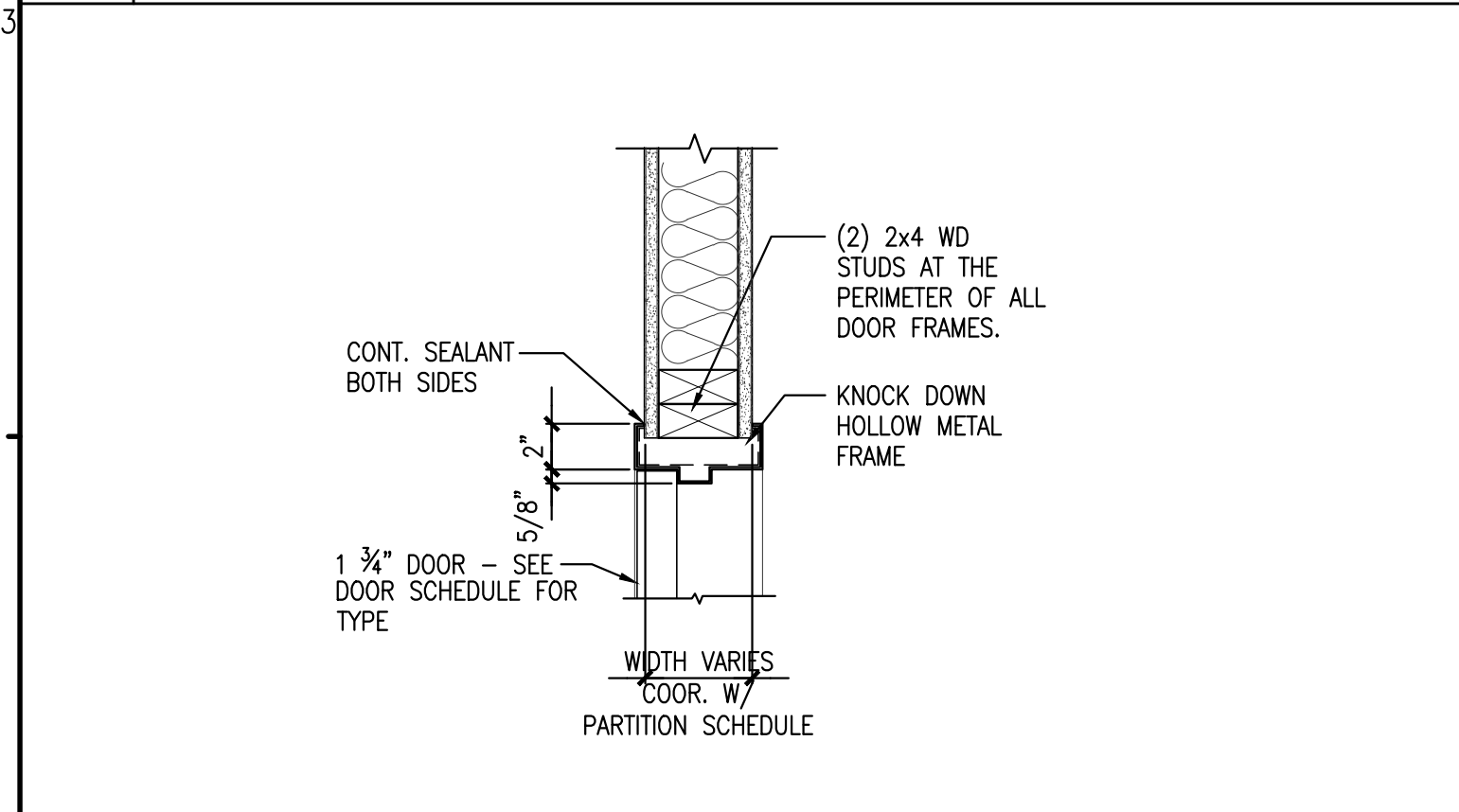

A4 TYPICAL HEAD/JAMB DETAIL HM FRAME
REFERENCED FROM: SCALE: 1 1/2" = 1'-0"

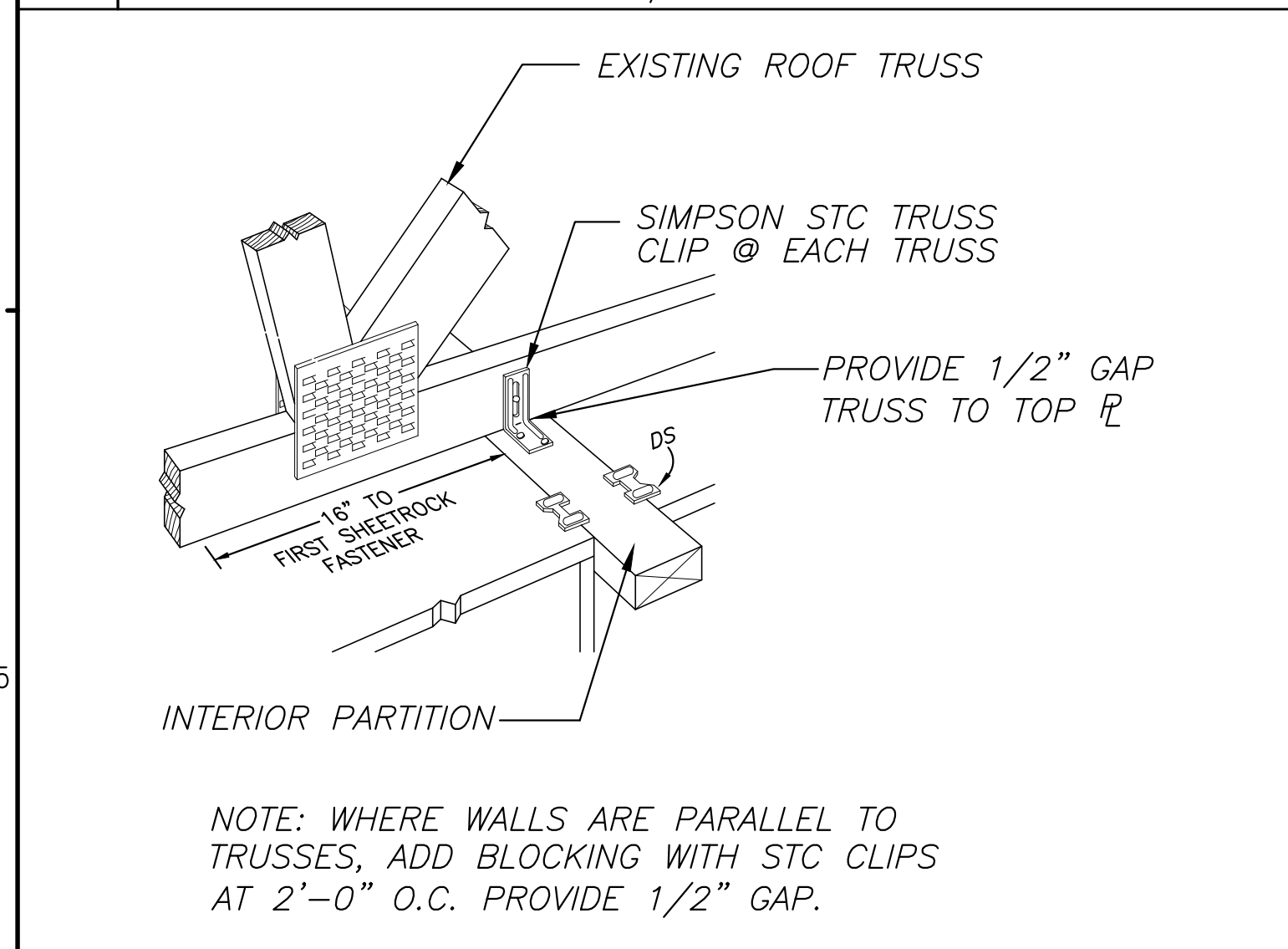

A5 TYP ATTACHMENT OF NON-LOAD BEARING WALLS
REFERENCED FROM: SCALE: N.T.S.

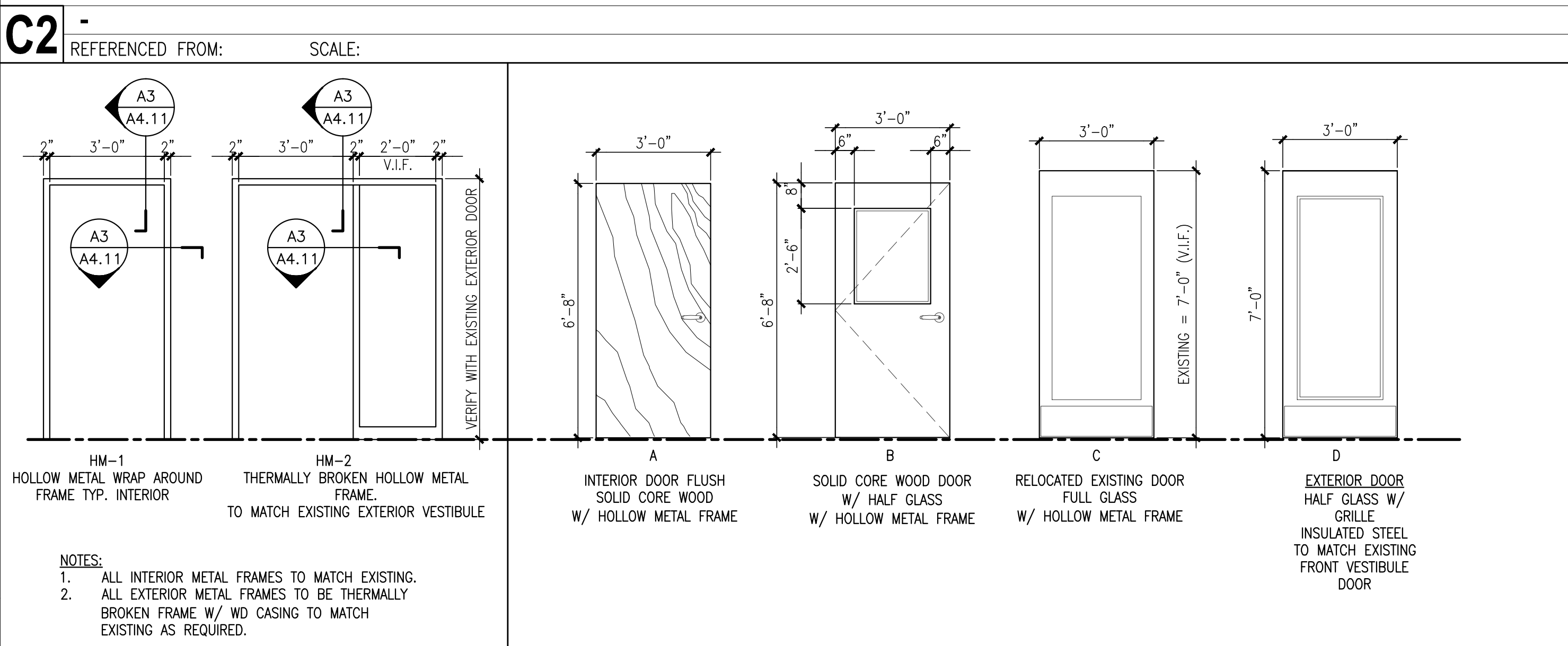
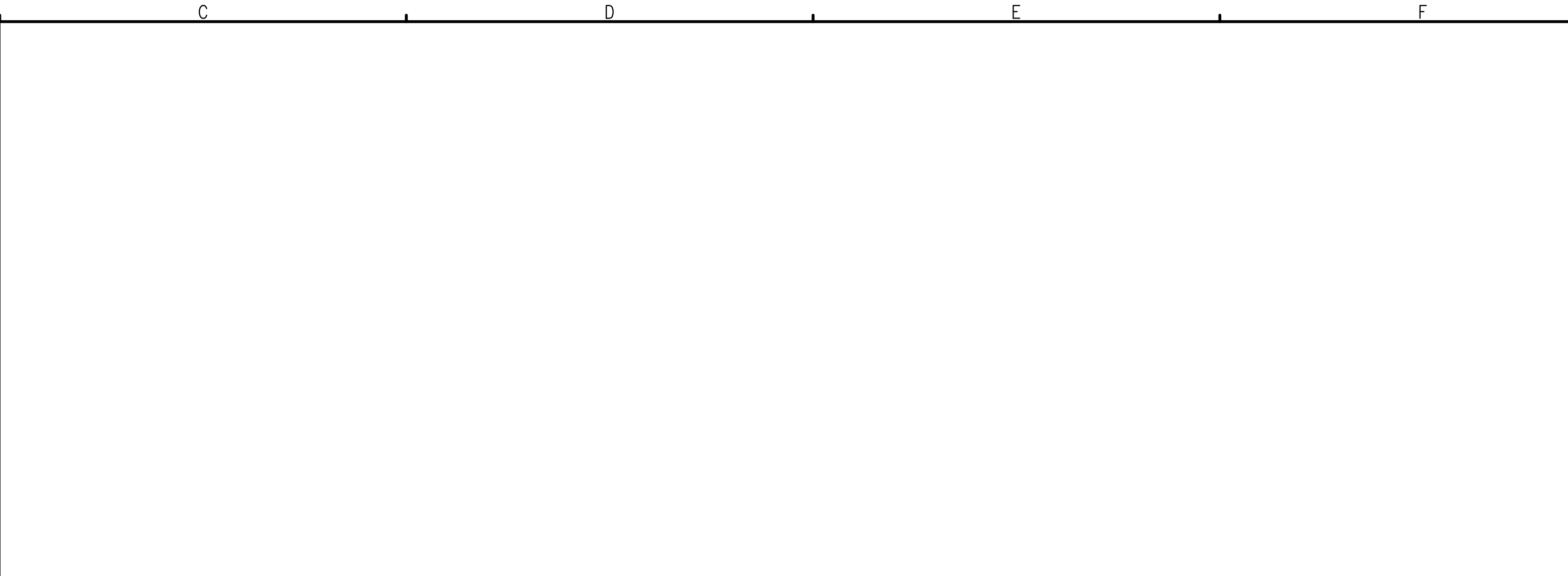

C2 DOOR FRAME ELEVATIONS REFERENCED FROM: SCALE: 3/8" = 1'-0"
D3 DOOR ELEVATIONS REFERENCED FROM: SCALE: 3/8" = 1'-0"

NO.	LOCATION	INCHES			DOOR PANEL (RE. PLANS)		DOOR FRAME (RE. PLANS)		HARDWARE		LABEL	NOTES
		W	H	T	TYPE	MATERIAL/CORE	TYPE	MATERIAL/CASING	FUNCTION	ACCESSORIES		
103	WORK	36	80	1 3/4	A	SPSPC	HM-1	SMF	OFFICE	KICKPLATE		
105	CORRIDOR	36	80	1 3/4	B	SPSPC	HM-1	SMF	PASSAGE	KICKPLATE		
109	CLIENT ENTRANCE	36	80	1 3/4	C	EXISTING	HM-1	SMF	REUSE EXISTING			
118	CORRIDOR	36	80	1 3/4	B	SPSPC	HM-1	SMF	PASSAGE	KICKPLATE		
119	OFFICE (EXTERIOR DOOR)	36	84	1 3/4	D	STEEL	HM-1	SMF	PANIC	THRESHOLD, CLOSER, WEATHERSTRIPPING, KICKPLATE		ALL INTERIOR DOOR AND EXTERIOR DOOR HEIGHT TO MATCH EXISTING.
125	PROGRAM ROOM	36	80	1 3/4	B	SPSPC	HM-1	SMF	TBD	KICKPLATE		
127	LAUNDRY RM	36	80	1 3/4	A	EXISTING	HM-1	SMF	PASSAGE	KICKPLATE		
128	STAFF	36	80	1 3/4	A	SPSPC	HM-1	SMF	PRIVACY	KICKPLATE		
DOOR AND FRAME ABBREVIATIONS												
SPSPC		SINGLE PANEL SOLID PARTIAL CORE										
SMD		STANDARD METAL DOOR										
STEEL		INSULATED STEEL WITH GLASS										
NOTES:												
1. PROVIDE CONCAVE WALL MOUNTED DOOR STOPS AT ALL DOORS OPENING AGAINST AN ADJACENT WALL OR DOOR. IVES NO. 406 1/2 OR EQUAL.												
2. PROVIDE A DOOR MOUNTED ROLLER BUMPER AT ALL DOORS OPENING AGAINST AN OPPOSITE HAND DOOR (1 PER PAIR). IVES NO. 471 OR EQUAL.												
3. PROVIDE FLOOR STOPS AT ALL DOORS WHERE WALL STOPS OR ROLLER STOPS ARE NOT APPROPRIATE. IVES NO. 436 OR 438.												
4. SOLID-CORE DOOR TO MATCH EXISTING												
5. PROVIDE SOLID WOOD BLOCKING AT ALL LOCATIONS AT WALL MOUNTED DOOR STOPS												
6. SEE FLOOR PLANS FOR TOTAL NUMBER OF DOORS												
7. SEE A4.11 FOR DOOR/FRAME TYPE ELEVATIONS												

C5 DOOR SCHEDULE REFERENCED FROM: SCALE: N.T.S.

F3 WALL PARTITION SCHEDULE REFERENCED FROM: SCALE: N.T.S.