

OWNER / DEVELOPER
MORRISON CENTER
60 CHAMBERLAIN ROAD
SCARBOROUGH, ME
04070

PROJECT TITLE
MORRISON CENTER - PORTLAND
481 RIVERSIDE INDUSTRIAL PARKWAY
PORTLAND, MAINE

DRAWING TITLE
FLOOR PLAN
CWS PROJ. NO.: 15001

REVISION DESCRIPTION	DATE

DRAWING NUMBER

A1.01

SCALE: AS NOTED
DATE: 03/31/2015

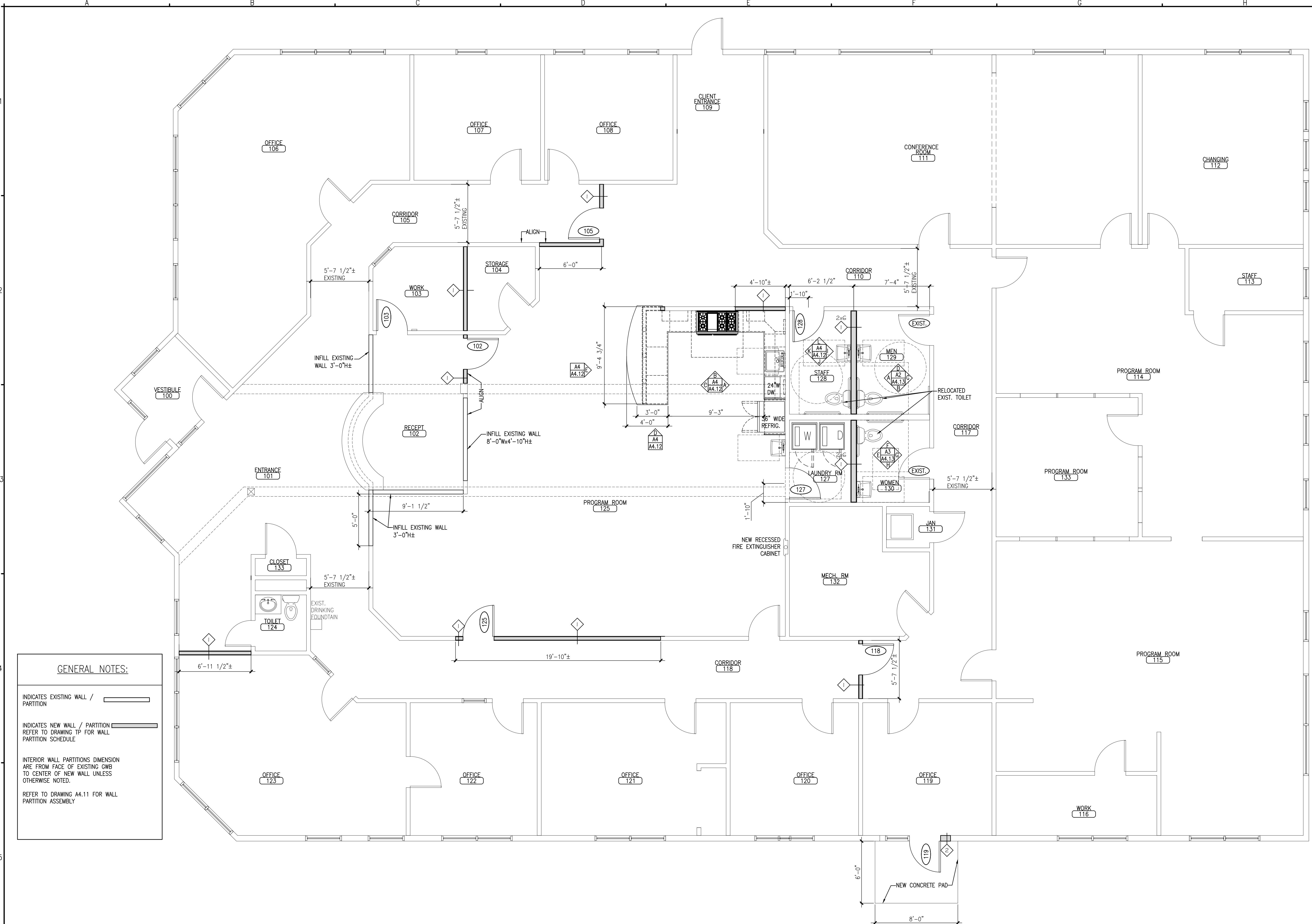

GENERAL NOTES:

INDICATES EXISTING WALL / PARTITION

INDICATES NEW WALL / PARTITION
REFER TO DRAWING TP FOR WALL PARTITION SCHEDULE

INTERIOR WALL PARTITIONS DIMENSION ARE FROM FACE OF EXISTING GWB TO CENTER OF NEW WALL UNLESS OTHERWISE NOTED.

REFER TO DRAWING A4.11 FOR WALL PARTITION ASSEMBLY

© 2015 CWS Architects. All Rights Reserved. No part of this drawing may be reproduced without the written permission of CWS Architects.