

DISPLAY THIS CARD ON PRINCIPAL FRONTAGE OF WORK CITY OF PORTLAND

BUILDING INSPECTION

PERMIT

Please Read Application And Notes, If Any, Attached

Permit Number: 061224

This is to certify that 500 RIVERSIDE ASSOCIATES / Hardy Pond Construction

has permission to Commercial/ Tenant Fit-up

AT 500 RIVERSIDE IND PKWY

370A A003001

PERMIT ISSUED	
SEP 18 2006	
CITY OF PORTLAND	

provided that the person or persons who accept this permit shall comply with all of the provisions of the Statutes of the State and of the Ordinances of the City of Portland regulating the construction, maintenance and use of buildings and structures, and of the application on file in this department.

Apply to Public Works for street line and grade if nature of work requires such information.

Classification of inspection must be given and when permission procedure before this building or part thereof is started or otherwise closed-in. 4 HOUR NOTICE REQUIRED.

A certificate of occupancy must be procured by owner before this building or part thereof is occupied.

OTHER REQUIRED APPROVALS

Fire Dept. Craig Cass 9-1-06

Health Dept. _____

Appeal Board _____

Other _____
Department Name

William A. Gehring
Director - Building & Inspection Services

PENALTY FOR REMOVING THIS CARD

09/18/06

City of Portland, Maine - Building or Use Permit Application

389 Congress Street, 04101 Tel: (207) 874-8703, Fax: (207) 874-8716

Permit No: 06-1224	Issue Date:	CBL: 370A A003001
-----------------------	-------------	----------------------

Location of Construction: 500 RIVERSIDE IND PKWY	Owner Name: 500 RIVERSIDE ASSOCIATES	Owner Address: PO BOX 382	Phone:
Business Name:	Contractor Name: HardyPond Construction	Contractor Address: 1039 Riverside St Suite 11 Portland	Phone: 2077976066
Lessee/Buyer's Name	Phone:	Permit Type: Alterations - Commercial	Zone: I-M
Past Use: Commercial	Proposed Use: Commercial/ Tenant Fit-up	Permit Fee: \$60.00	Cost of Work: \$3,100.00
		CEO District: 5	
Proposed Project Description: Commercial/ Tenant Fit-up		FIRE DEPT: <input checked="" type="checkbox"/> Approved <input type="checkbox"/> Denied	INSPECTION: Use Group E Type: JB IBC 2003
		Signature: <i>Greg Cozz</i>	Signature: <i>MTT 09/1/06</i>
PEDESTRIAN ACTIVITIES DISTRICT (P.A.D.)			
Action: <input type="checkbox"/> Approved <input type="checkbox"/> Approved w/Conditions <input type="checkbox"/> Denied			
		Signature:	Date:

Permit Taken By: Idobson	Date Applied For: 08/21/2006	Zoning Approval
------------------------------------	--	------------------------

Special Zone or Reviews <input type="checkbox"/> Shoreland <input type="checkbox"/> Wetland <input type="checkbox"/> Flood Zone <input type="checkbox"/> Subdivision <input type="checkbox"/> Site Plan Maj <input type="checkbox"/> Minor <input type="checkbox"/> MM <input type="checkbox"/> Date: <i>08/31/06</i>	Zoning Appeal <input type="checkbox"/> Variance <input type="checkbox"/> Miscellaneous <input type="checkbox"/> Conditional Use <input type="checkbox"/> Interpretation <input type="checkbox"/> Approved <input type="checkbox"/> Denied Date:	Historic Preservation <input checked="" type="checkbox"/> Not in District or Landmark <input type="checkbox"/> Does Not Require Review <input type="checkbox"/> Requires Review <input type="checkbox"/> Approved <input type="checkbox"/> Approved w/Conditions <input type="checkbox"/> Denied Date:
---	---	--

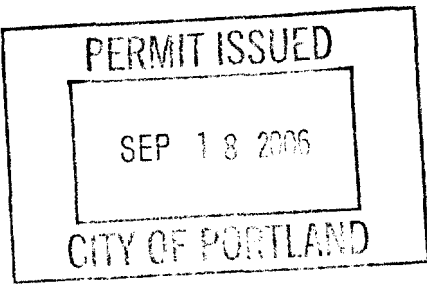

CERTIFICATION

I hereby certify that I am the owner of record of the named property, or that the proposed work is authorized by the owner of record and that I have been authorized by the owner to make this application as his authorized agent and I agree to conform to all applicable laws of this jurisdiction. In addition, if a permit for work described in the application is issued, I certify that the code official's authorized representative shall have the authority to enter all areas covered by such permit at any reasonable hour to enforce the provision of the code(s) applicable to such permit.

SIGNATURE OF APPLICANT	ADDRESS	DATE	PHONE
RESPONSIBLE PERSON IN CHARGE OF WORK, TITLE		DATE	PHONE

Total Square Footage of Proposed Structure --		Square Footage of Lot --	
Tax Assessor's Chart, Block & Lot Chart# Block# Lot# 370 AA 003		Owner: 500 RIVERSIDE INDUSTRIAL ASSOC 16 COUNTRY CHAMP RD CUMBERLAND, ME 04021	Telephone: 773-7100
Lessee/Buyer's Name (If Applicable) ENVIRONMENTAL 500 RIVERSIDE INDUSTRIAL PARK PORTLAND, ME 04103		Applicant name, address & telephone: HARDY POND CONST 1039 RIVERSIDE ST SUITE 11 PORTLAND, ME 04103	Cost Of Work: \$ 3,100.00 Fee: \$
Current use: BIOTECH			
If the location is currently vacant, what was prior use: --			
Approximately how long has it been vacant: --			
Proposed use: --			
Project description: ADD ADDITIONAL LAB SPACE (12'x16) INSIDE LARGE EXISTING AREA			
Contractor's name, address & telephone: HARDY POND CONSTRUCTION 1039 RIVERSIDE ST. SUITE 11 PORTLAND, ME 04103			
Who should we contact when the permit is ready: BOB GAUDREAU 797-6066			
Mailing address: --			
We will contact you by phone when the permit is ready. You must come in and pick up the permit and review the requirements before starting any work, with a Plan Reviewer. A stop work order will be issued and a \$100.00 fee if any work starts before the permit is picked up. PHONE: 797-6066			

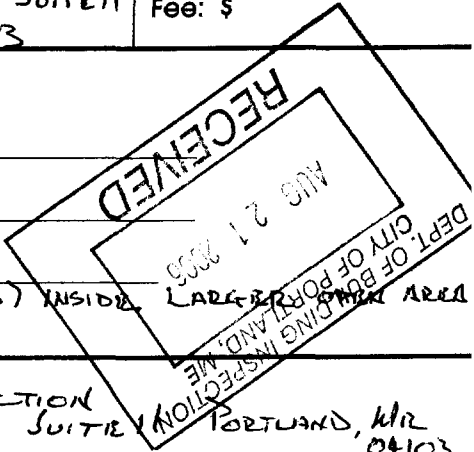

IF THE REQUIRED INFORMATION IS NOT INCLUDED IN THE SUBMISSIONS THE PERMIT WILL BE AUTOMATICALLY DENIED AT THE DISCRETION OF THE BUILDING/PLANNING DEPARTMENT, WE MAY REQUIRE ADDITIONAL INFORMATION IN ORDER TO APPROVE THIS PERMIT.

I hereby certify that I am the Owner of record of the named property, or that the owner of record authorizes the proposed work and that I have been authorized by the owner to make this application as his/her authorized agent. I agree to conform to all applicable laws of this jurisdiction. In addition, if a permit for work described in this application is issued, I certify that the Code Official's authorized representative shall have the authority to enter all areas covered by this permit at any reasonable hour to enforce the provisions of the codes applicable to this permit.

Signature of applicant: Bob Gaudreau Date: 8/19/06

This is NOT a permit, you may not commence ANY work until the permit is issued. If you are in a Historic District you may be subject to additional permitting and fees with the Planning Department on the 4th floor of City Hall

RIVERSIDE INDUSTRIAL PARKWAY

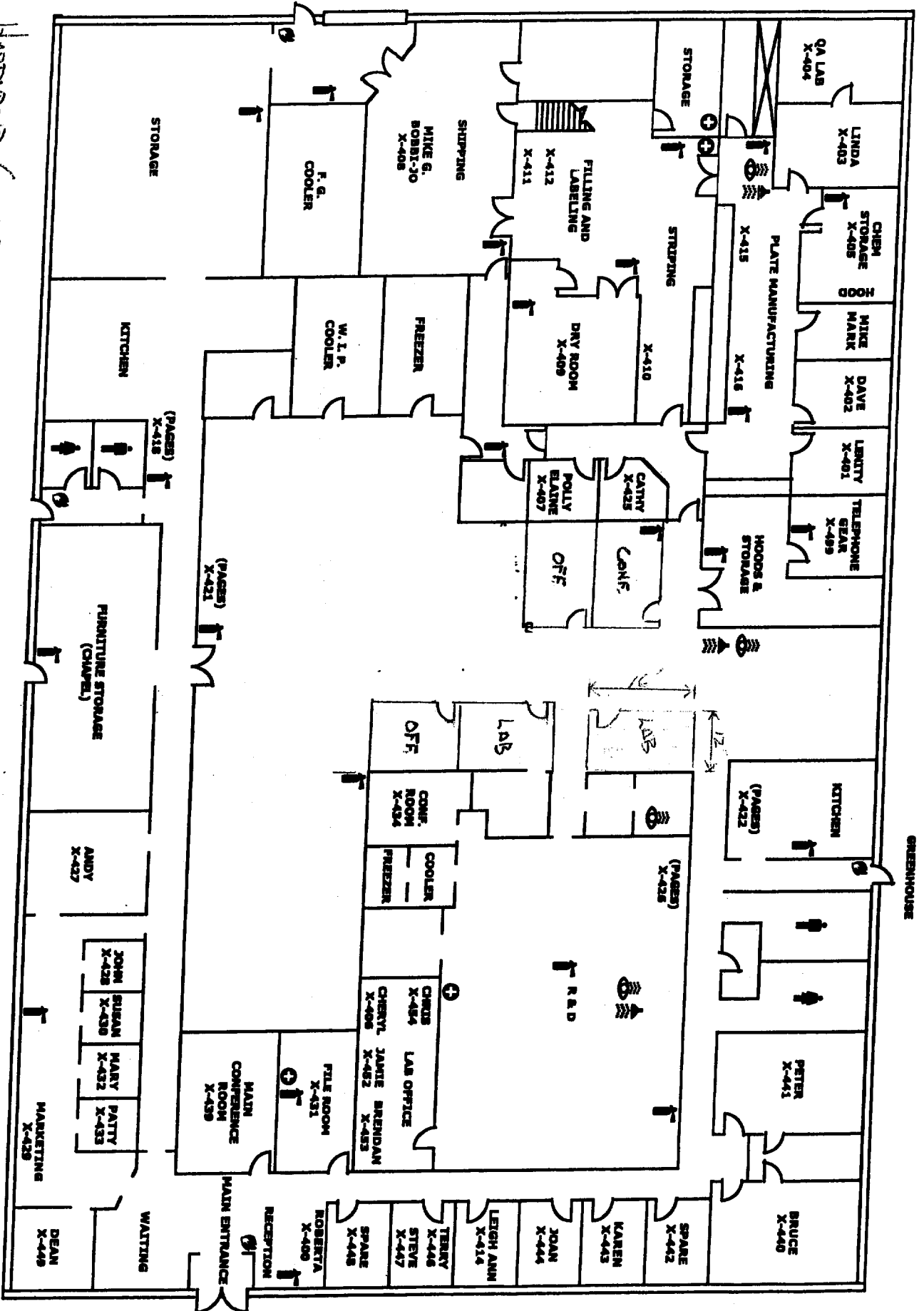

HARDWOOD CONSTRUCTION
 1039 Riverside & Suite 111
 PORTLAND, ME 04103

- FIRE EXTINGUISHER
- FIRE ALARM
- FIRST AID KIT
- SHOWER
- ETWASH

ENUNOLOGIX
 500 Riverside Industrial Parkway

GREENHOUSE