

370 B006 12514

IN REPLY TO YOUR MAIL, YOU

56 Allison Ave

Interior of House

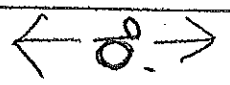

Property Line

← 120 →

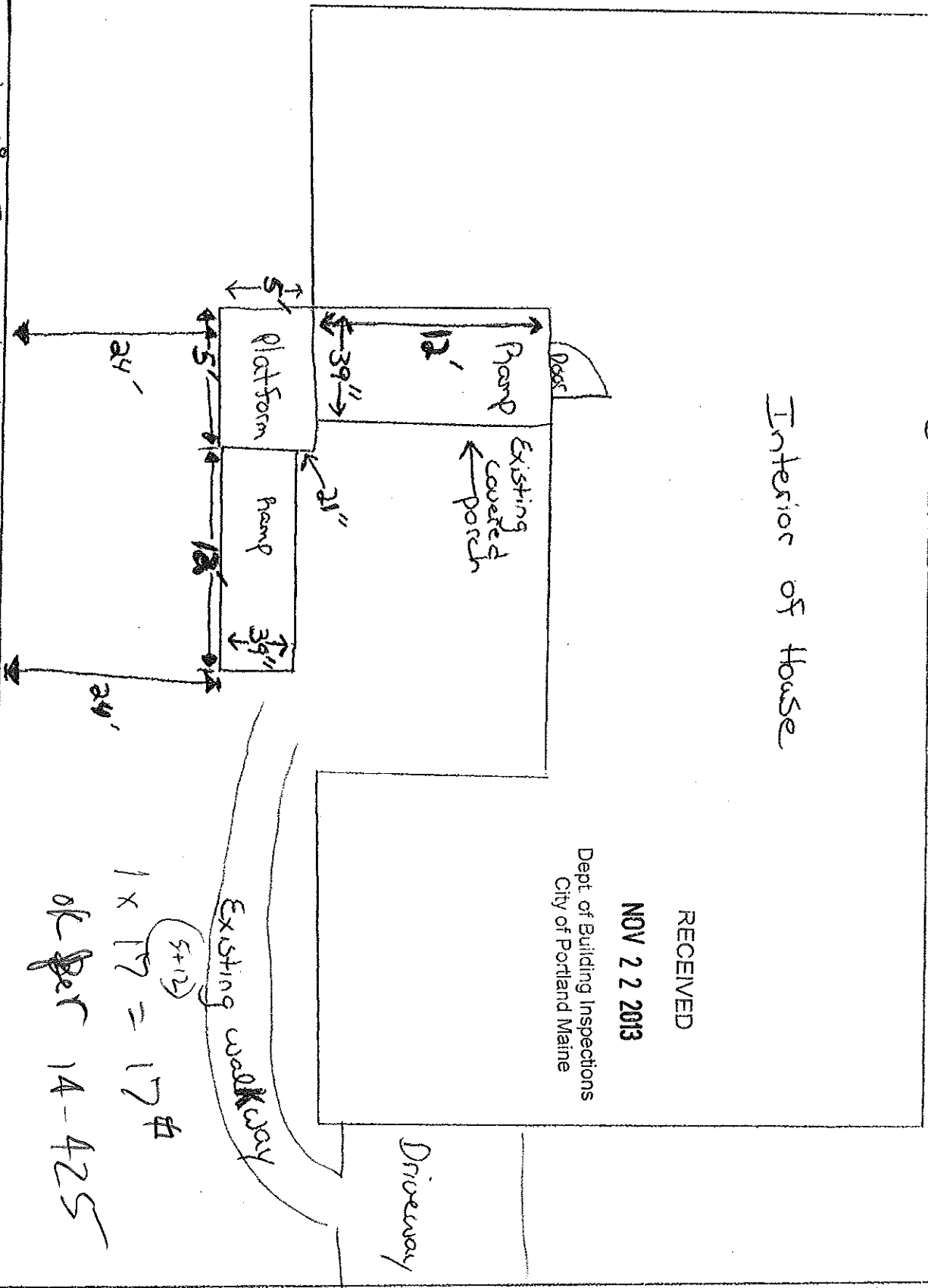

RECEIVED

NOV 22 2013

Dept. of Building Inspections  
City of Portland Maine

Existing walkway  
(5+12)  
1 x 17 = 17 #

OK Per 14-425