

ATTIC ACCESS NOTE:
THE EXISTING 22'x30' TRAP DOOR ATTIC
ACCESS WILL REMAIN UNCHANGED

LEVEL OF EXISTING 2ND FLOOR CEILING
AND NEW GARAGE 2ND FLOOR

LEVEL OF EXISTING 2ND FLOOR
AND NEW GARAGE 2ND FLOOR

LEVEL OF EXISTING
1ST FLOOR BEYOND

DEPT. OF BUILDING INSPECTION
CITY OF PORTLAND, ME
JUN - 2 2005
RECEIVED

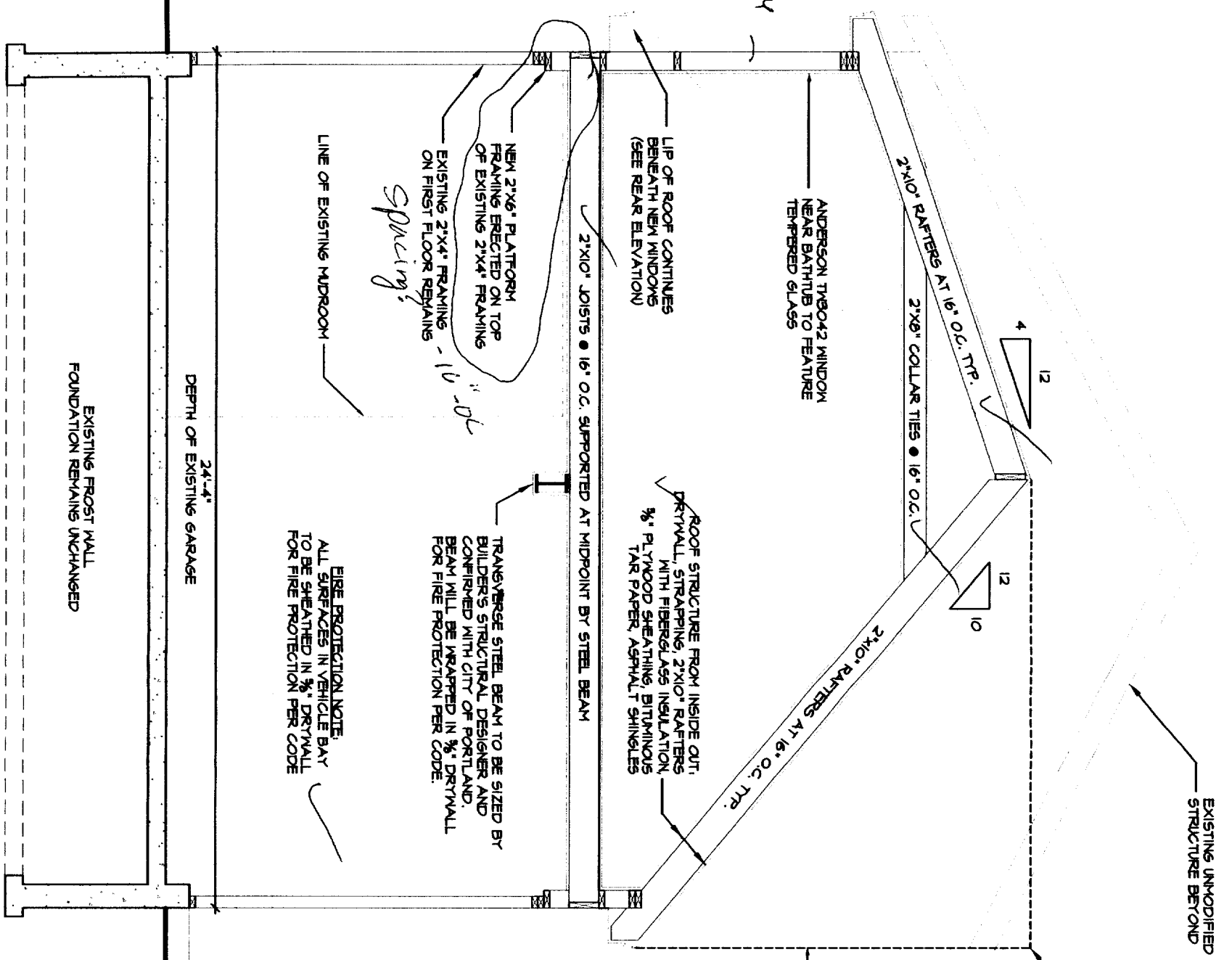

NEW 2"x6" PLATFORM
FRAMING ERECTED ON TOP
OF EXISTING 2"x4" FRAMING
EXISTING 2"x4" FRAMING
ON FIRST FLOOR REMAINS
spacing!

TRANSVERSE STEEL BEAM TO BE SIZED BY
BUILDER'S STRUCTURAL DESIGNER AND
CONFIRMED WITH CITY OF PORTLAND.
BEAM WILL BE WRAPPED IN 3/4" DRYWALL
FOR FIRE PROTECTION PER CODE.

FIRE PROTECTION NOTE:
ALL SURFACES IN VEHICLE BAY
TO BE SHEATHED IN 3/4" DRYWALL
FOR FIRE PROTECTION PER CODE

ROOF STRUCTURE FROM INSIDE OUT:
DRYWALL, STRAPPING, 2"x10" RAFTERS
WITH FIBERGLASS INSULATION,
3/4" PLYWOOD SHEATHING, BITUMINOUS
TAR PAPER, ASPHALT SHINGLES

CORNER WINDOW REVISION:
WINDOW ON THE PREVIOUS SUBMISSION
HAS BEEN CHANGED FROM ANDERSON TM3042-2
TO ANDERSON TM 3044-2 TO MEET EGRESS
REQUIREMENTS. THE NEW R.O. IS 6'-3 3/8" W x 4'-4 1/4" H

GABLED DORMER IN FOREGROUND,
ALL VALLEYS TO BE 11-3/4" L.V.L.
WITH ICE AND WATER SHIELD
AND ASPHALT SHINGLES

PROPOSED GARAGE STRUCTURAL DETAIL

*Tammy,
I hope this
answers your questions.
A few changes may
occur. On page 5
the window may be
partly removed
instead of moved over.
On page 9, in master
Bedroom, the middle
window will be
removed, leaving
only 2 windows
in total of
three.
Thanks.
Debra*



INTERURBAN
PLANNING & DESIGN, INC.
400 Intervale Road
New Gloucester, Maine 04260
207/926-3939

*by last home
if you have
questions
Andy*

VIOLA RESIDENCE

386 Palmer Avenue, Portland, Maine

PERMITTING SET / BUILDER'S SET

IN ACCEPTING THESE DRAWINGS THE CLIENT
REALIZES THAT THEY ARE CONCEPTUAL ONLY.
THEY FURTHER UNDERSTAND THAT INTERURBAN
PLANNING & DESIGN IS NOT A LICENSED
ARCHITECTURE OR ENGINEERING COMPANY. THEY
FURTHER UNDERSTAND THAT IT IS THE BUILDERS
OR GENERAL CONTRACTOR'S RESPONSIBILITY TO
SEE THAT ALL CONSTRUCTION IS DONE IN
ACCORDANCE WITH APPLICABLE BUILDING CODES.
THE CLIENT AND BUILDER WILL REVIEW THESE
DRAWINGS PRIOR TO CONSTRUCTION TO VERIFY
NEEDS AND APPROVE THE CONCEPTS.
THEY WILL BE RESPONSIBLE FOR THE CLIENT'S
NEEDS AND APPROVE THE CONCEPTS.
TO START OF CONSTRUCTION. ALL EXISTING
CONDITIONS DIMENSIONS ARE APPROXIMATE AND
MUST BE CONFIRMED AT TIME OF CONSTRUCTION.

Additional
Structural
Detail

DWG. 11

27 May 05 1/4" = 1'-0"



DRAWING LIST

1. Plat Plan, Drawing List & Notes
2. Existing Floor Plans
3. Existing Elevations (Photographs)
4. Existing Building Sections
5. Demolition Plan & Demolition Elevations
6. Proposed Upper Floor Plan
7. Proposed Front & Rear Elevations
8. Proposed Side Elevation & Section
9. Proposed Longitudinal & Cross Section
10. Roof Plan, Framing Plan, and Window Schedule

NOTES:

1. These drawings are conceptual only and have not been stamped by a licensed architect or engineer.
2. All existing conditions measured in the field by the builder in the field at the time of construction.
3. Property boundaries presented on these drawings are based on a "Mortgage Inspection Plan" provided by owners, and prepared in 1991 by Herbert Gray, a licensed Maine surveyor.
4. All structural systems are to be designed by the builder.
5. All exterior walls are to be constructed with 6" thick, and all interior partitions are to be constructed with 5/8" thick.
6. The vehicle bay is to be protected per the fire code.

CBL 310 AD

ZONING NOTE:

THE PROJECT IS LOCATED WITHIN THE R-2 ZONE, AND IS SUBJECT TO THE PROVISIONS OF SEC. 14-433(A). THIS YIELDS THE FOLLOWING SETBACKS: FRONT=25', SIDE=5', REAR=10'.



**INTERURBAN
PLANNING & DESIGN, INC.**
400 Inverale Road
New Gloucester, Maine 04160
207.926.4939

VIOLA RESIDENCE

386 Palmer Avenue, Portland, Maine

PERMITTING SET / BUILDER'S SET

IN ACCEPTING THESE DRAWINGS THE CLIENT REALIZES THAT THEY ARE CONCEPTUAL ONLY. THEY FURTHER UNDERSTAND THAT INTERURBAN PLANNING & DESIGN IS NOT A LICENSED ARCHITECTURE OR ENGINEERING COMPANY. THEY FURTHER UNDERSTAND THAT IT IS THE BUILDERS OR GENERAL CONTRACTORS RESPONSIBILITY TO ACCORDANCE WITH APPLICABLE BUILDING CODES. THE CLIENT AND BUILDER WILL REVIEW THESE DRAWINGS PRIOR TO CONSTRUCTION TO VERIFY THAT THEY ARE SUITABLE FOR THE CLIENT'S NEEDS. IF ANY ERRORS ARE FOUND, INTERURBAN PLANNING & DESIGN WILL CORRECT THEM PRIOR TO START OF CONSTRUCTION. ALL EXISTING CONDITIONS DIMENSIONS ARE APPROXIMATE AND MUST BE CONFIRMED AT TIME OF CONSTRUCTION.

**Existing
Site Plan**

DWG. 1 of 10

22 Mar. 05 1" = 20'

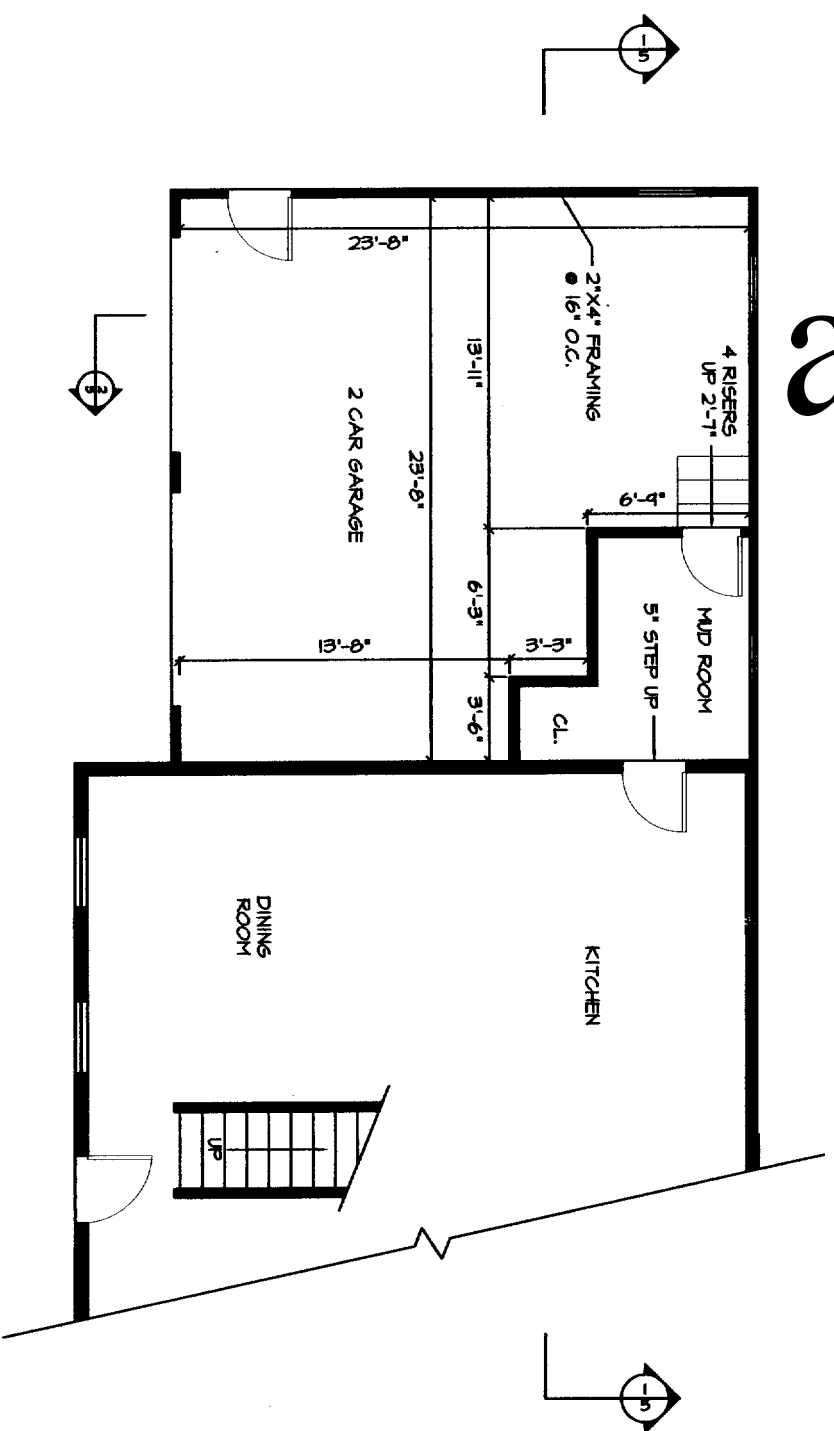
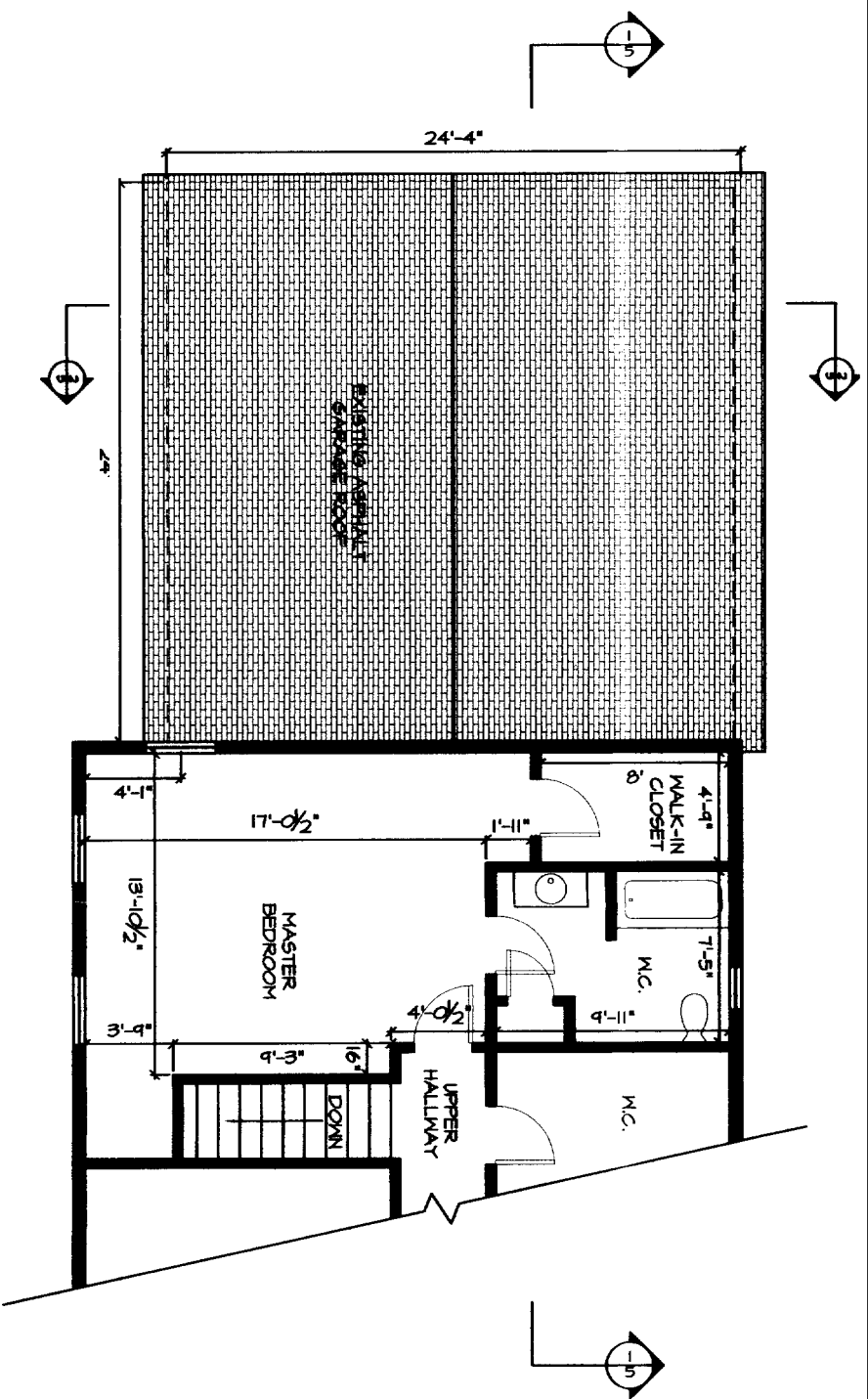

a

EXISTING UPPER FLOOR

EXISTING MAIN FLOOR (SIMPLIFIED)



INTERURBAN
LANNING & DESIGN, INC
400 Interstate Road
New Gloucester, Maine 04240
207.926.9939

VIOLA RESIDENCE
386 Palmer Avenue, Portland, Maine
PERMITTING SET / BUILDER'S SET

IN ACCEPTING THESE DRAWINGS THE CLIENT REALIZES THAT THEY ARE CONCEPTUAL ONLY. THEY FURNISH UNDERSTAND THAT INTERURBAN PLANNING & DESIGN IS NOT A LICENSED ARCHITECTURE OR ENGINEERING COMPANY. THEY FURNISH UNDERSTAND THAT IT IS THE BUILDERS OR GENERAL CONTRACTORS RESPONSIBILITY TO OBTAIN ALL NECESSARY PERMITS AND APPROVALS. THE CLIENT AND BUILDER WILL REVIEW THESE DRAWINGS PRIOR TO CONSTRUCTION TO VERIFY THAT THEY ARE SUITABLE FOR THE CLIENTS NEEDS. IF ANY ERRORS ARE FOUND, INTERURBAN PLANNING & DESIGN WILL CORRECT THEM PRIOR TO START OF CONSTRUCTION. ALL EXISTING CONDITIONS DIMENSIONS ARE APPROXIMATE AND MUST BE CONFIRMED AT TIME OF CONSTRUCTION.

Existing
Floor Plans

DWG. 2 of 10

22 Mar. 05 1/8" = 1'-0"

COPYRIGHT INTERURBAN PLANNING & DESIGN, INC



FRONT (EAST) ELEVATION

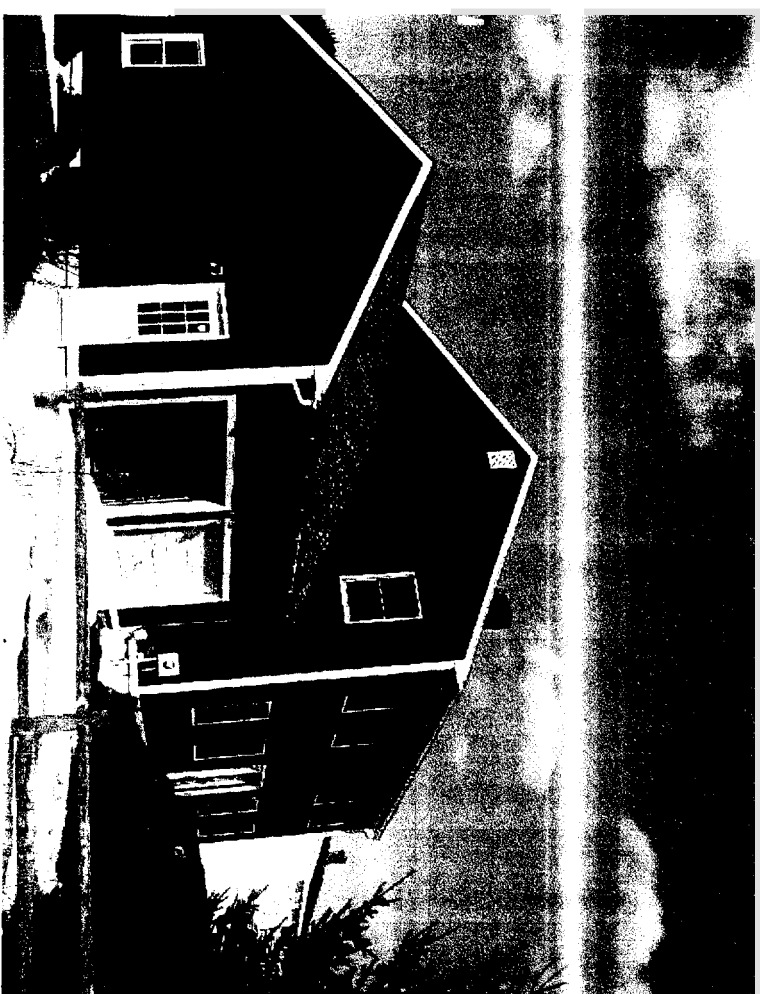

SIDE (SOUTH) ELEVATION



REAR (WEST) ELEVATION

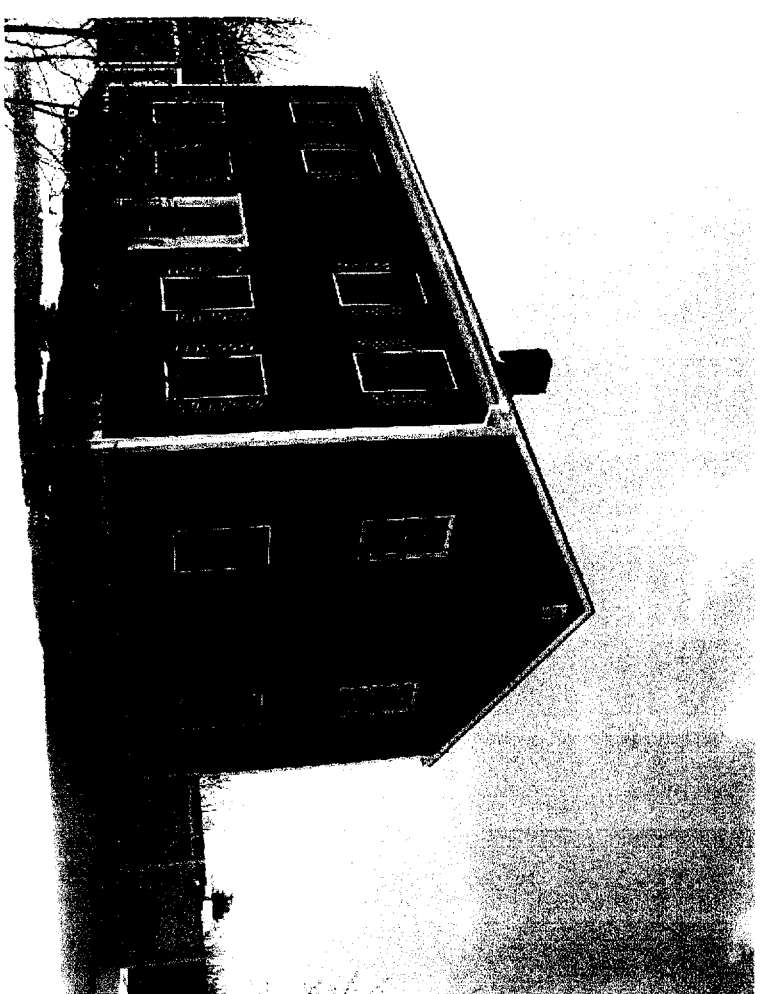

SIDE (NORTH) ELEVATION



**INTERURBAN
PLANNING & DESIGN, INC**
430 Intervale Road
New Gloucester, Maine 04260
Tel: 603.883.5255

VIOLA RESIDENCE

386 Palmer Avenue, Portland, Maine

PERMITTING SET / BUILDER'S SET

IN ACCEPTING THESE DRAWINGS THE CLIENT REALIZES THAT THEY ARE CONCEPTUAL ONLY. THEY FURTHER UNDERSTAND THAT INTERURBAN PLANNING & DESIGN IS NOT A LICENSED PROFESSION. THE CLIENT AGREES TO ANY AND ALL FURTHER DEVELOPMENT OF THE DESIGN OR GENERAL CONTRACTORS RESPONSIBILITY TO SEE THAT ALL CONSTRUCTIONS DONE IN ACCORDANCE WITH APPLICABLE BUILDING CODES. THE CLIENT AND BUILDER WILL REVIEW THESE DRAWINGS PRIOR TO CONSTRUCTION TO VERIFY THAT THEY ARE SUITABLE FOR THE CLIENT'S NEEDS. IF ANY ERRORS ARE FOUND, INTERURBAN PLANNING & DESIGN WILL CORRECT THEM PRIOR TO START OF CONSTRUCTION. ALL EXISTING CONDITIONS, DIMENSIONS ARE APPROXIMATE AND MUST BE CONFIRMED AT THE OF CONSTRUCTION.

**Existing
Elevations**

DWG. 3 of 10

22 Mar. 05 N.T.S.

© COPYRIGHT INTERURBAN PLANNING & DESIGN, INC.



**INTERURBAN
PLANNING & DESIGN, INC**
400 Interstate Road
New Gloucester, Maine 04260
207-622-3330

VIOLA RESIDENCE

386 Palmer Avenue, Portland, Maine

PERMITTING SET / BUILDER'S SET

IN ACCEPTING THESE DRAWINGS THE CLIENT
REALIZES THAT THEY ARE CONCEPTUAL ONLY.
THEY FURTHER UNDERSTAND THAT INTERURBAN
PLANNING & DESIGN IS NOT A LICENSED
ARCHITECTURE OR ENGINEERING COMPANY. THEY
ARE RESPONSIBLE FOR OBTAINING ALL NECESSARY
PERMITS AND APPROVALS FROM ALL APPLICABLE
OR GENERAL CONTRACTORS RESPONSIBLE TO
SEE THAT ALL CONSTRUCTION IS DONE IN
ACCORDANCE WITH APPLICABLE BUILDING CODES.
THE CLIENT AND BUILDER WILL REVIEW THESE
DRAWINGS PRIOR TO CONSTRUCTION TO VERIFY
THAT THEY ARE SUITABLE FOR THE CLIENT'S
NEEDS. IF ANY ERRORS ARE FOUND, INTERURBAN
PLANNING & DESIGN WILL CORRECT THEM PRIOR
TO START OF CONSTRUCTION. ALL EXISTING
CONDITIONS DIMENSIONS ARE APPROXIMATE AND
MUST BE CONFIRMED AT THE TIME OF CONSTRUCTION.

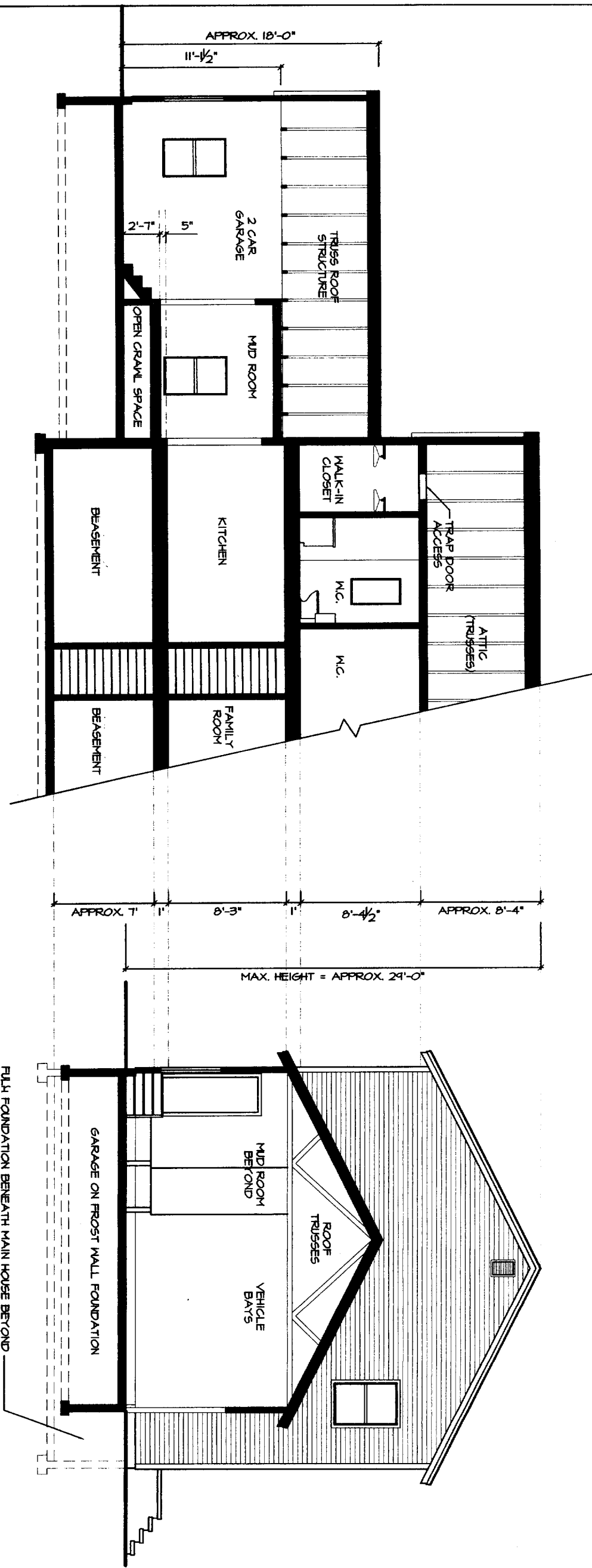

**Existing
Building
Sections**

DWG. 4 of 10

22 Mar. 05 1/8" = 1'-0"

© COPYRIGHT INTERURBAN PLANNING & DESIGN, INC.

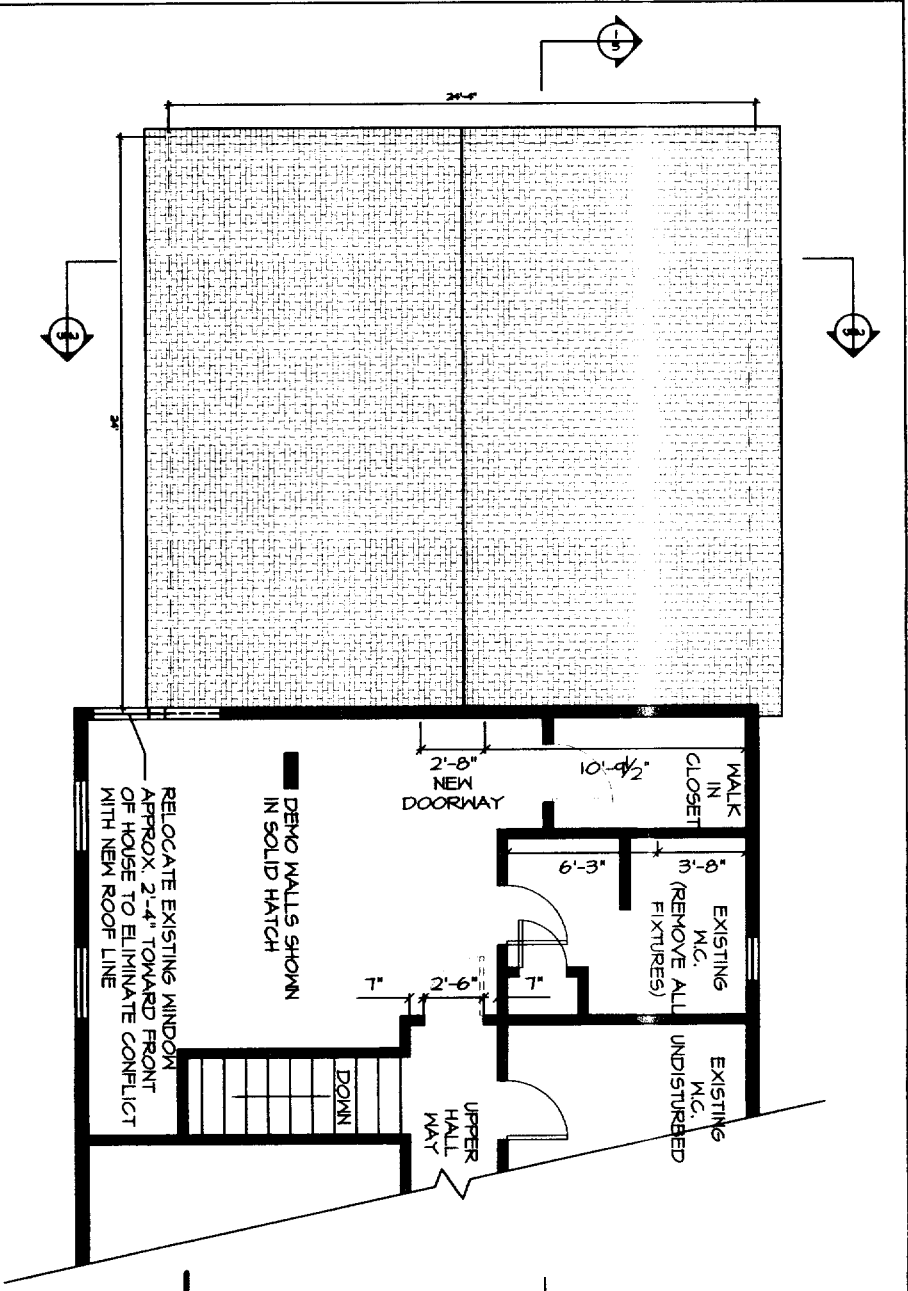

UPPER FLOOR DEMOLITION PLAN

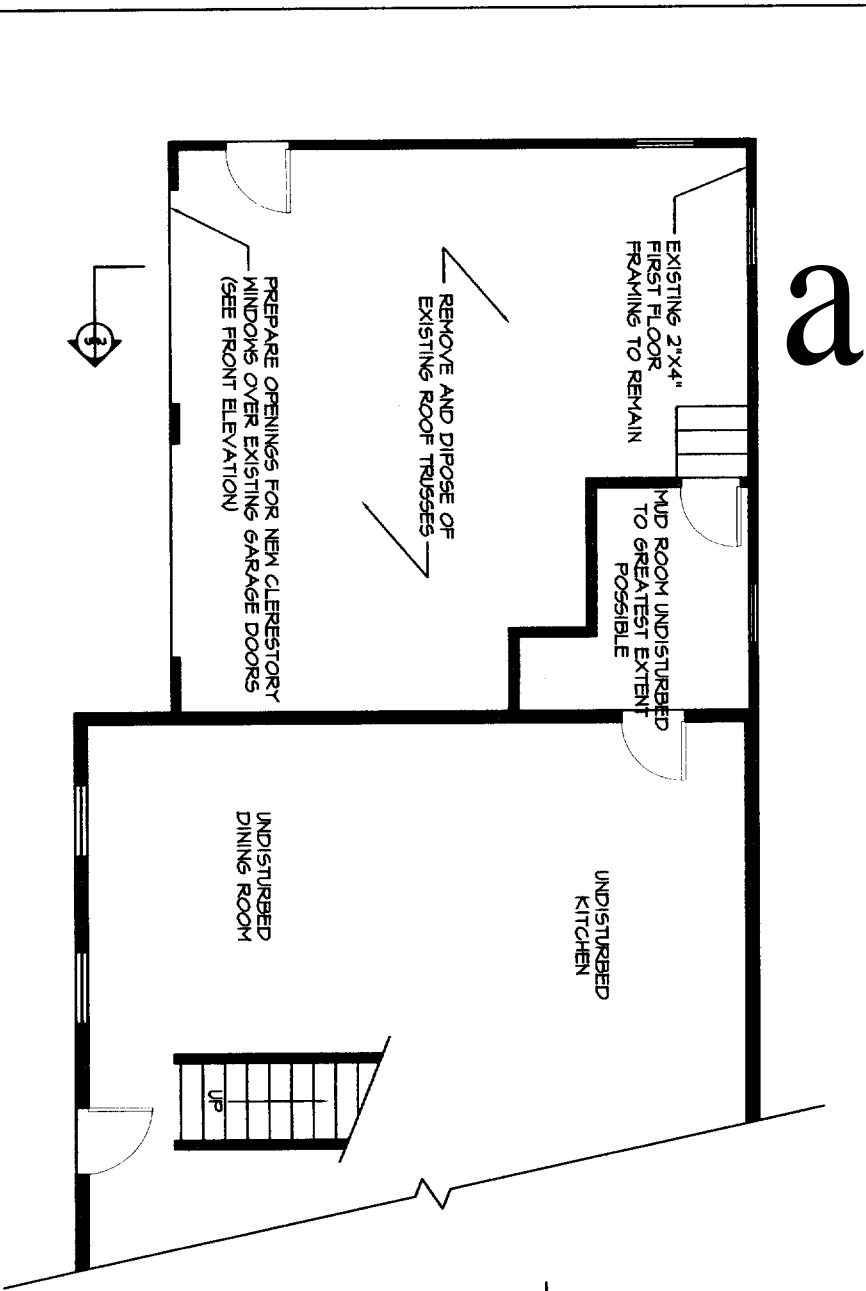

MAIN FLOOR DEMOLITION PLAN

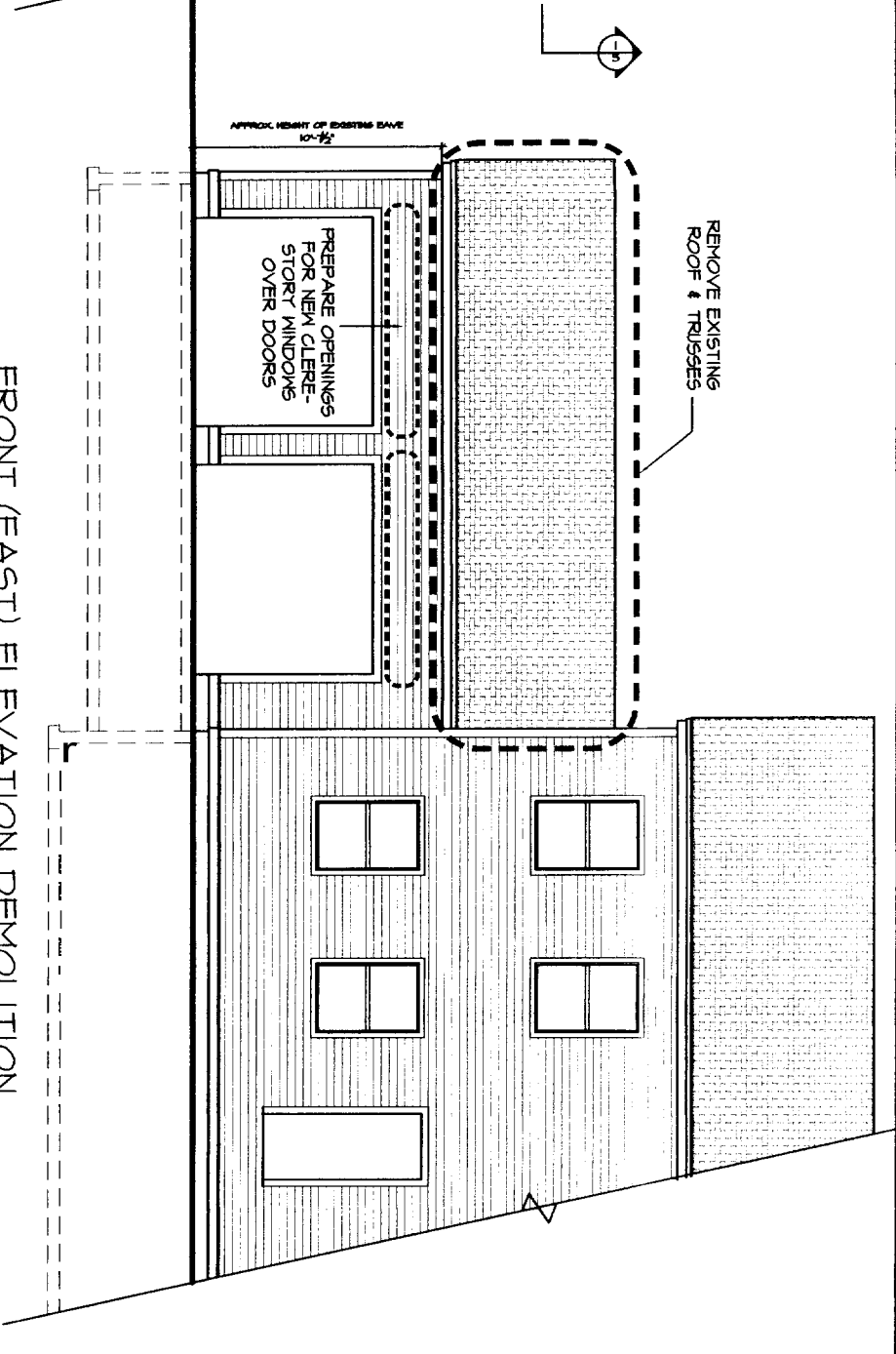

FRONT (EAST) ELEVATION DEMOLITION

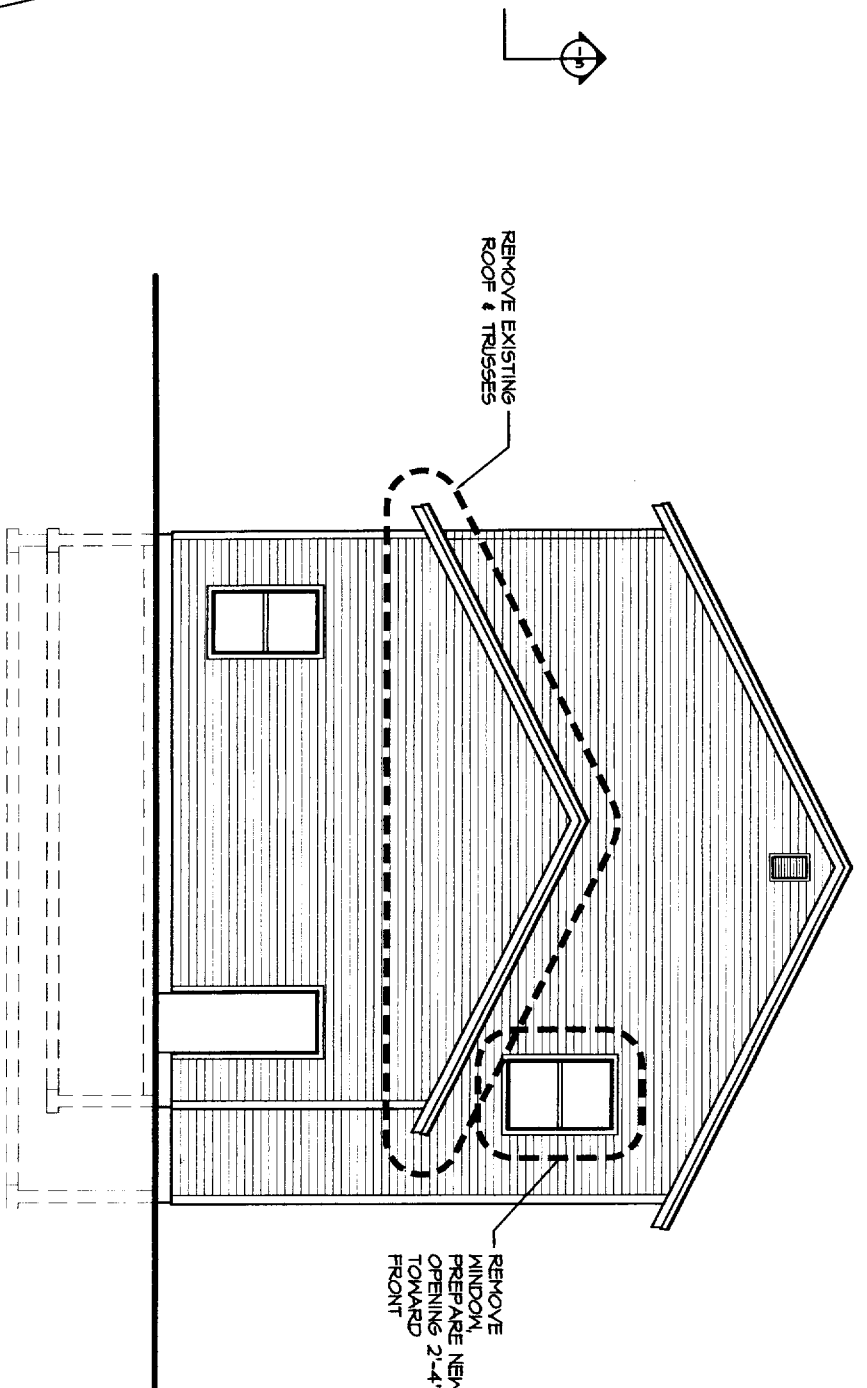

SIDE (SOUTH) ELEVATION DEMOLITION

INTERURBAN
PLANNING & DESIGN, INC.
400 Intermare Road
New Gloucester, Maine 04160
207.223.1000

VIOLA RESIDENCE
386 Palmer Avenue, Portland, Maine

PERMITTING SET / BUILDER'S SET

IN ACCEPTING THESE DRAWINGS THE CLIENT AGREES THAT THEY ARE CONCEPTUAL ONLY. THE ARCHITECTURE IS NOT AN INTERURBAN ARCHITECTURE OR ENGINEERING COMPANY. THEY OR GENERAL CONTRACTOR'S RESPONSIBILITY TO SEE THAT ALL CONSTRUCTION IS DONE IN ACCORDANCE WITH APPLICABLE BUILDING CODES. THE CLIENT AND BUILDER WILL REVIEW THESE DRAWINGS PRIOR TO CONSTRUCTION TO VERIFY THAT THEY ARE SUITABLE FOR THE CLIENT'S NEEDS. IF ANY ERRORS ARE FOUND INTERURBAN PLANNING & DESIGN WILL CORRECT THEM PRIOR TO START OF CONSTRUCTION. APPROXIMATE AND CONDITIONS DIMENSIONS ARE APPROXIMATE AND MUST BE CONFIRMED AT TIME OF CONSTRUCTION.

Demolition Plans & Elevations

DWG. 5 of 10

22 Mar. 05 1/8" = 1'-0"

© COPYRIGHT INTERURBAN PLANNING & DESIGN, INC.

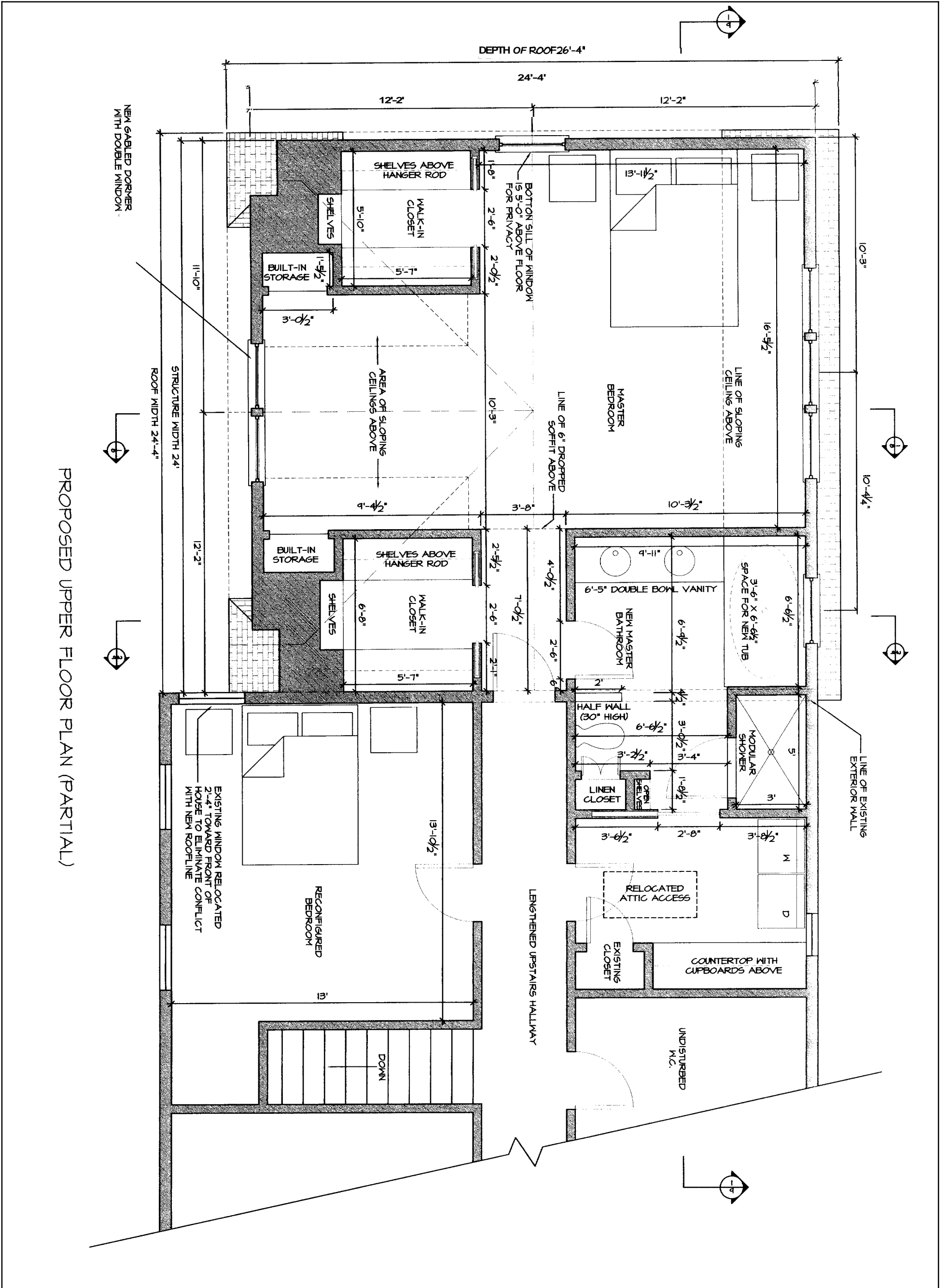

**INTERURBAN
PLANNING & DESIGN, INC.**
400 Interstate Road
New Gloucester, Maine 04260
207.253.1000

VIOLA RESIDENCE
386 Palmer Avenue, Portland, Maine
PERMITTING SET / BUILDER'S SET

IN ACCEPTING THESE DRAWINGS THE CLIENT REALIZES THAT THEY ARE CONCEPTUAL ONLY. THE DRAWINGS ARE NOT TO BE USED FOR ARCHITECTURE OR ENGINEERING COMPANY. THEY ARE FOR GENERAL CONTRACTORS RESPONSIBILITY TO SEE THAT ALL CONSTRUCTION IS DONE IN ACCORDANCE WITH APPLICABLE BUILDING CODES. THE CLIENT AND BUILDER WILL REVIEW THESE DRAWINGS PRIOR TO CONSTRUCTION TO VERIFY THAT THEY ARE SUITABLE FOR THE CLIENT'S NEEDS. IF ANY ERRORS ARE FOUND, INTERURBAN PLANNING & DESIGN, INC. WILL BE RESPONSIBLE TO START OF CONSTRUCTION. ALL DIMENSIONS AND CONDITIONS DIMENSIONS ARE APPROXIMATE AND MUST BE CONFIRMED AT TIME OF CONSTRUCTION.

Proposed Upper Floor Plan	
DWG. 6 of 10	
22 Mar. 05	1/4" = 1'-0"

VIOLA RESIDENCE
 386 Palmer Avenue, Portland, Maine
PERMITTING SET / BUILDER'S SET

IN ACCEPTING THESE DRAWINGS THE CLIENT AGREES TO HOLD INTERURBAN PLANNING & DESIGN, INC. HARMLESS FROM ANY AND ALL CLAIMS, DAMAGES, LOSSES AND EXPENSES, INCLUDING REASONABLE ATTORNEY'S FEES, THAT MAY BE ASSERTED AGAINST INTERURBAN PLANNING & DESIGN, INC. BY ANY PARTY. THE CLIENT UNDERSTANDS THAT INTERURBAN PLANNING & DESIGN, INC. IS NOT A LICENSED ARCHITECTURE OR ENGINEERING COMPANY. THEY FURTHER UNDERSTAND THAT IT IS THE BUILDER'S OR GENERAL CONTRACTOR'S RESPONSIBILITY TO SEE THAT ALL CONSTRUCTION IS DONE IN ACCORDANCE WITH APPLICABLE BUILDING CODES. THE CLIENT AND BUILDER WILL REVIEW THESE DRAWINGS PRIOR TO CONSTRUCTION TO VERIFY THAT THEY ARE SUITABLE FOR THE CLIENT'S INTENDED USE AND TO CORRECT THEM PRIOR TO START OF CONSTRUCTION. ALL EXISTING CONDITIONS DIMENSIONS ARE APPROXIMATE AND MUST BE CONFIRMED AT TIME OF CONSTRUCTION.

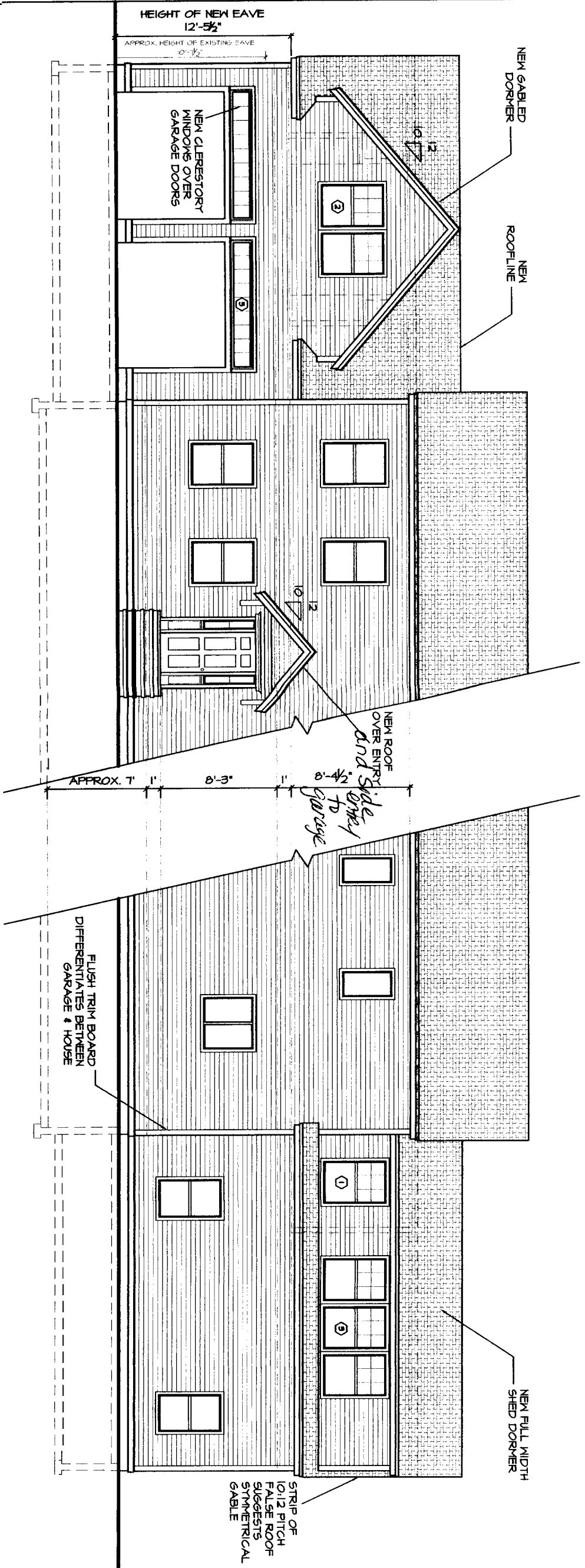

PROPOSED FRONT (EAST) ELEVATION

PROPOSED REAR (WEST) ELEVATION



**INTERURBAN
PLANNING & DESIGN, INC**
100 Intercourse Road
New Gloucester, Maine 04240
101.522.4313

VIOLA RESIDENCE

386 Palmer Avenue, Portland, Maine

PERMITTING SET / BUILDER'S SET

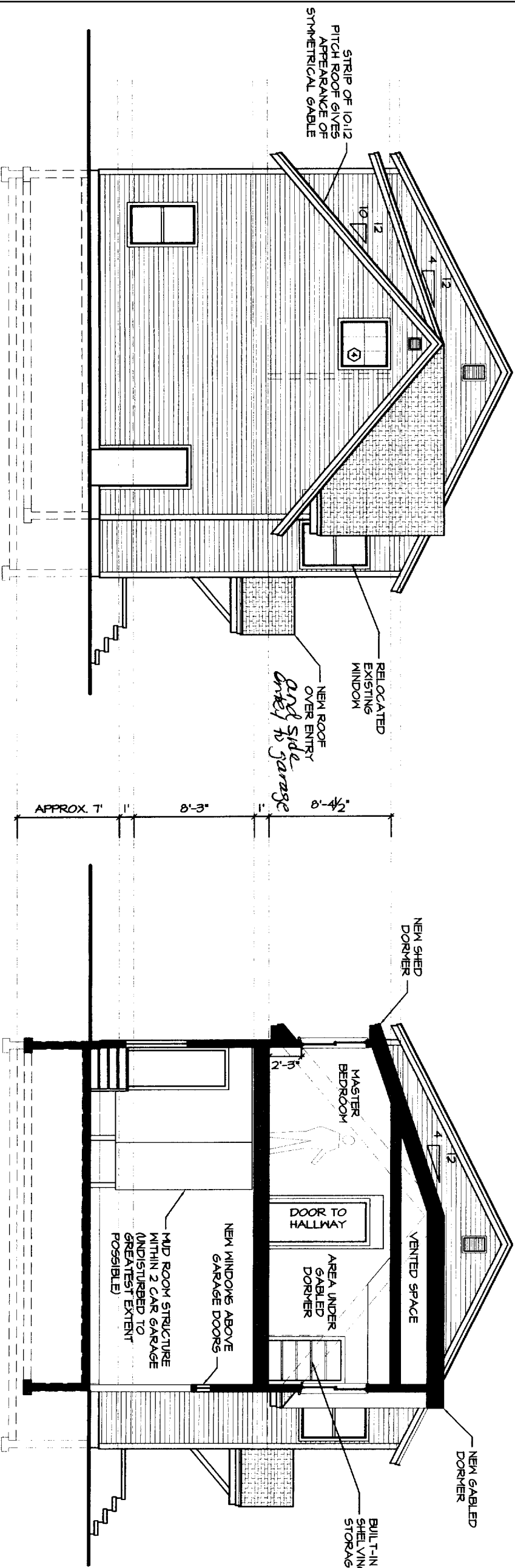

**PROPOSED SIDE
(SOUTH) ELEVATION**

**PROPOSED CROSS SECTION
THRU NEW GABLED DORMER**

IN ACCEPTING THESE DRAWINGS THE CLIENT
REALIZES THAT THEY ARE CONCEPTUAL ONLY.
THEY FURTHER UNDERSTAND THAT INTERURBAN
ARCHITECTURE OR ENGINEERING DOES NOT CONFER
OR GENERAL CONTRACTORS RESPONSIBILITY TO
SEE THAT ALL CONSTRUCTION IS DONE IN
ACCORDANCE WITH APPLICABLE BUILDING CODES.
THE CLIENT AND BUILDER WILL REVIEW THESE
DRAWINGS PRIOR TO CONSTRUCTION TO VERIFY
THAT THEY ARE SUITABLE FOR THE CLIENT'S
NEEDS. IF ANY ERRORS ARE FOUND, INTERURBAN
PLANNING & DESIGN WILL CORRECT THEM PRIOR
TO CONSTRUCTION PROVIDED ALL EXISTING
CONDITIONS UNDERLIE THE DESIGN AND
MUST BE CONFIRMED AT THE TIME OF CONSTRUCTION.

**Proposed Side
Elevation &
Dormer Section**
DWG. 8 of 10

22 Mar. 05 1/8" = 1'-0"

© COPYRIGHT INTERURBAN PLANNING & DESIGN, INC.



**INTERURBAN
PLANNING & DESIGN, INC.**
400 Intervale Road
New Gloucester, Maine 04260
207.926.3939

VIOLA RESIDENCE

386 Palmer Avenue, Portland, Maine

PERMITTING SET / BUILDER'S SET

IN ACCEPTING THESE DRAWINGS THE CLIENT REALIZES THAT THEY ARE CONCEPTUAL ONLY. THEY FURTHER UNDERSTAND THAT INTERURBAN PLANNING & DESIGN IS NOT A LICENSED ARCHITECTURE OR ENGINEERING COMPANY. THEY FURTHER UNDERSTAND THAT IT IS THE BUILDERS OR GENERAL CONTRACTORS RESPONSIBILITY TO SEE THAT ALL CONSTRUCTION IS DONE IN ACCORDANCE WITH APPLICABLE BUILDING CODES. THE CLIENT AGREES TO CONSTRUCTION TO THESE DRAWINGS PRIOR TO CONSTRUCTION TO VERIFY THAT THEY ARE SUITABLE FOR THE CLIENT'S NEEDS. IF ANY ERRORS ARE FOUND, INTERURBAN PLANNING & DESIGN WILL CORRECT THEM PRIOR TO START OF CONSTRUCTION. ALL EXISTING CONDITIONS DIMENSIONS ARE APPROXIMATE AND MUST BE CONFIRMED AT TIME OF CONSTRUCTION.

**Proposed
Sections**

DWG. 9 of 10

22 Mar. 05 | 1/8" = 1'-0"

© COPYRIGHT INTERURBAN PLANNING & DESIGN, INC.

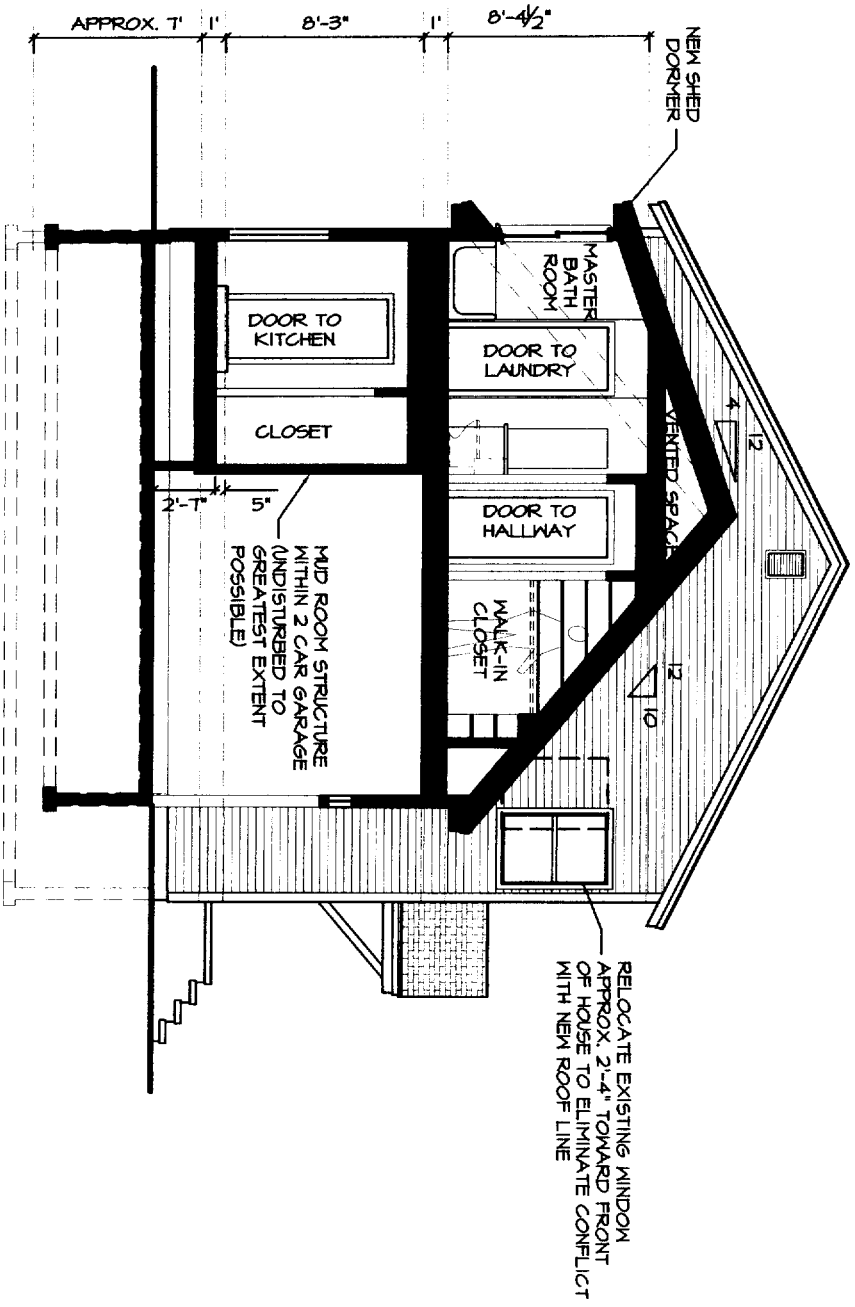

③ PROPOSED CROSS SECTION THRU
NEW BATHROOM AND NEW CLOSET

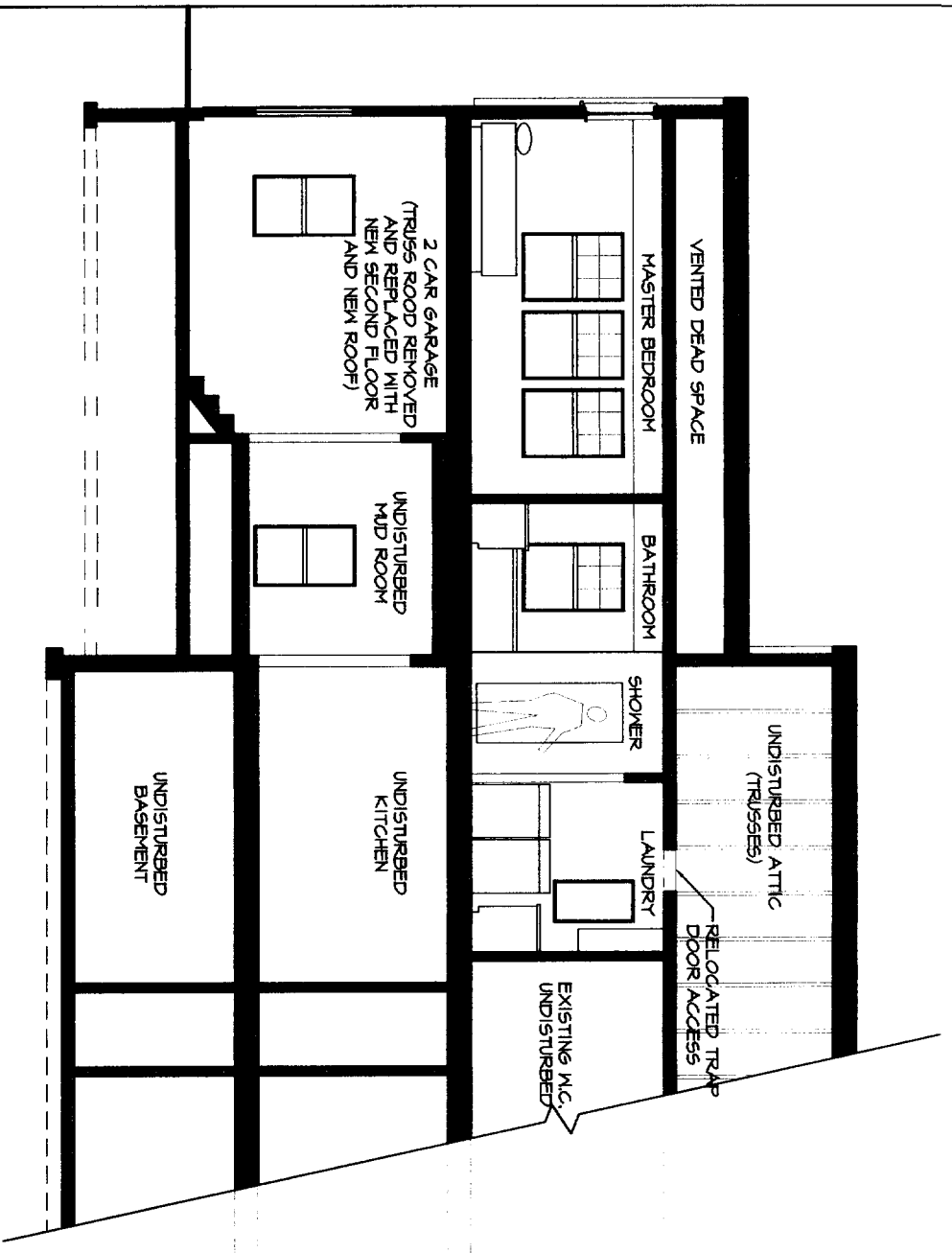

① PROPOSED LONGITUDINAL SECTION
THRU GARAGE & HOUSE

