

Open windows

handrails
quad rails

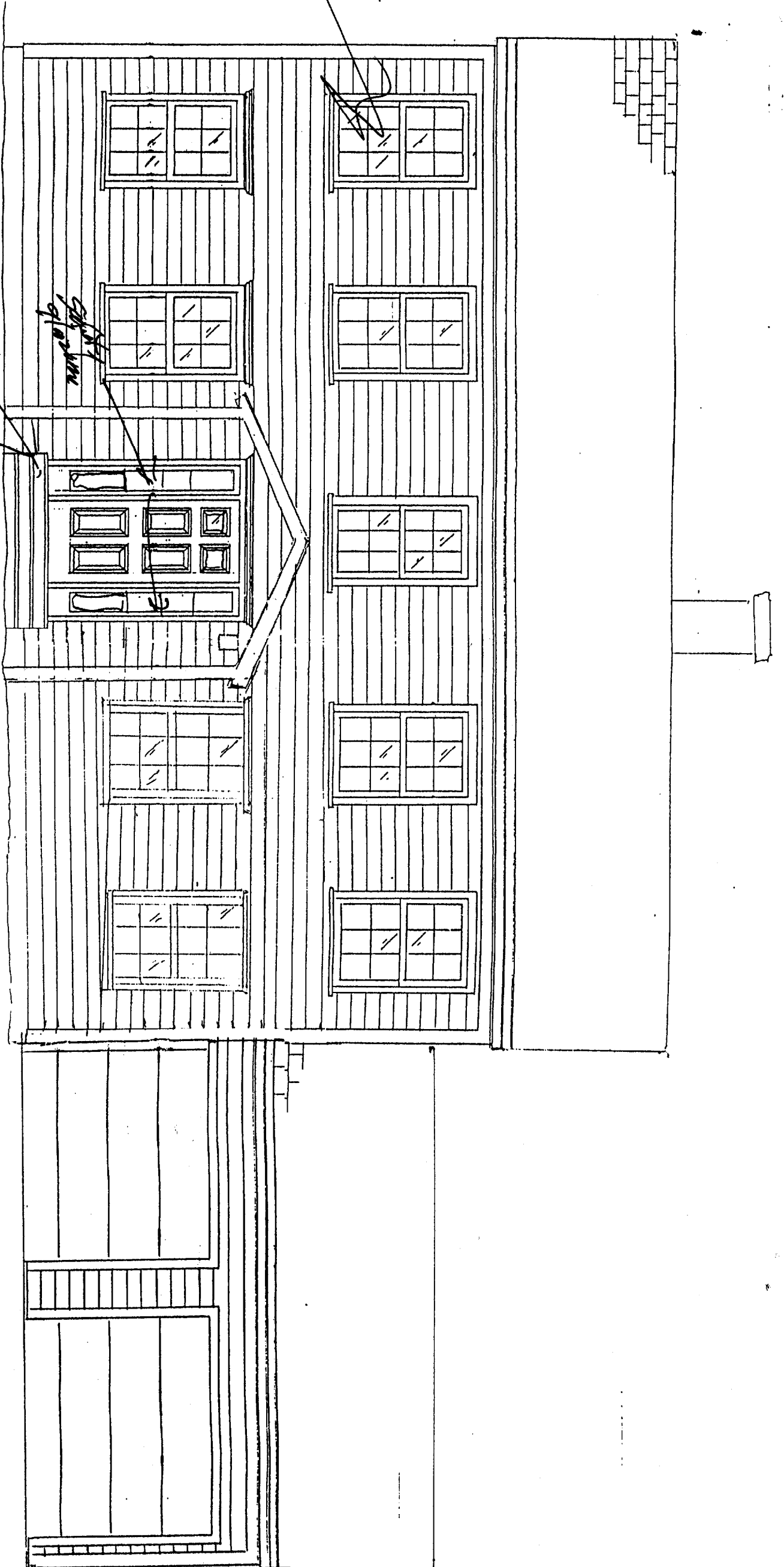

① Elevation
1/4" = 1'-0"

James Picentini
831-9508

2) SIDE ELEVATION
 $\frac{1}{8}'' = 1'-0''$

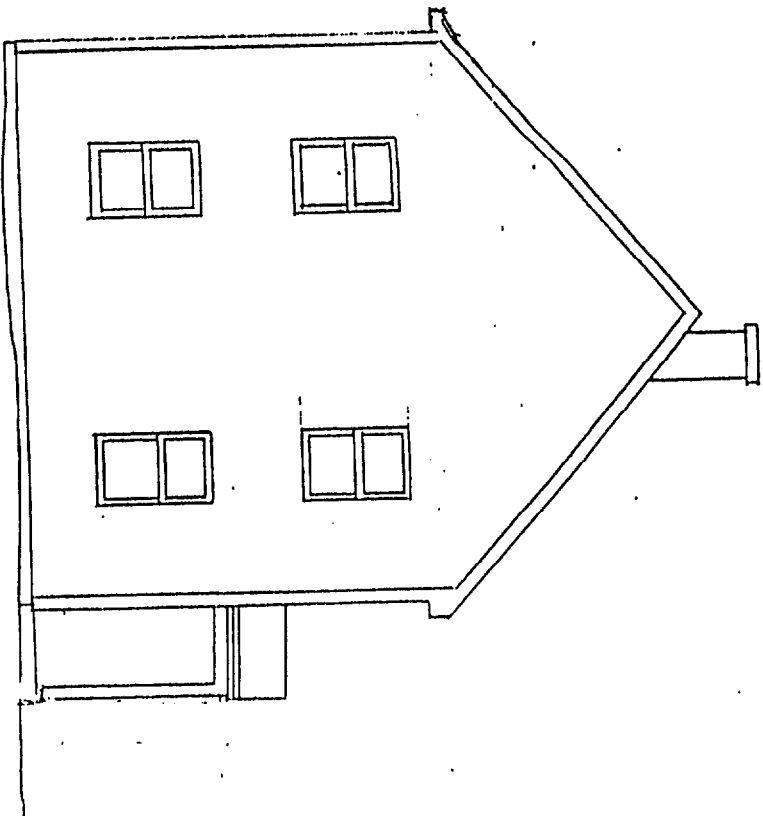

3) REAR ELEVATION
 $\frac{1}{8}'' = 1'-0''$

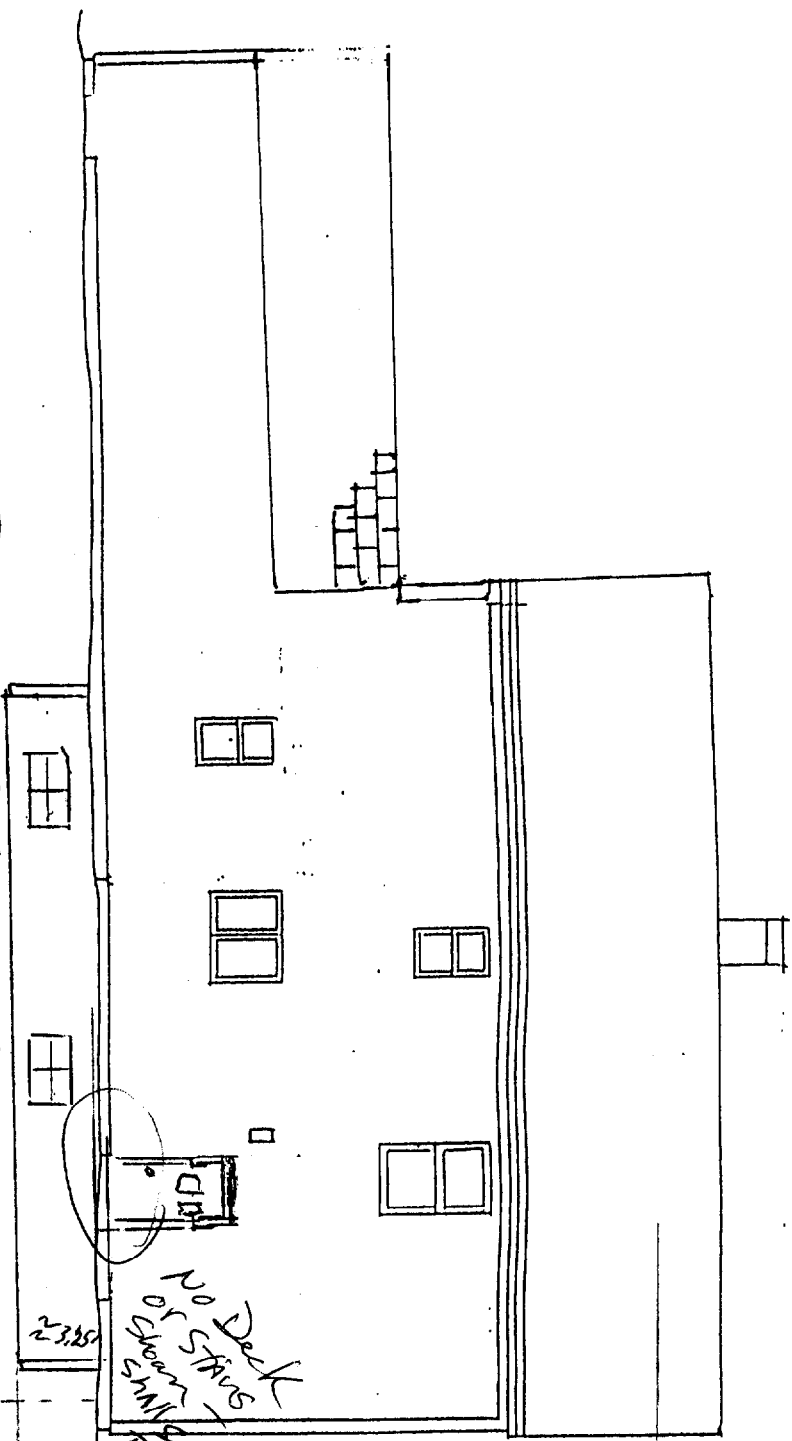

4) SIDE ELEVATION
 $\frac{1}{8}'' = 1'-0''$

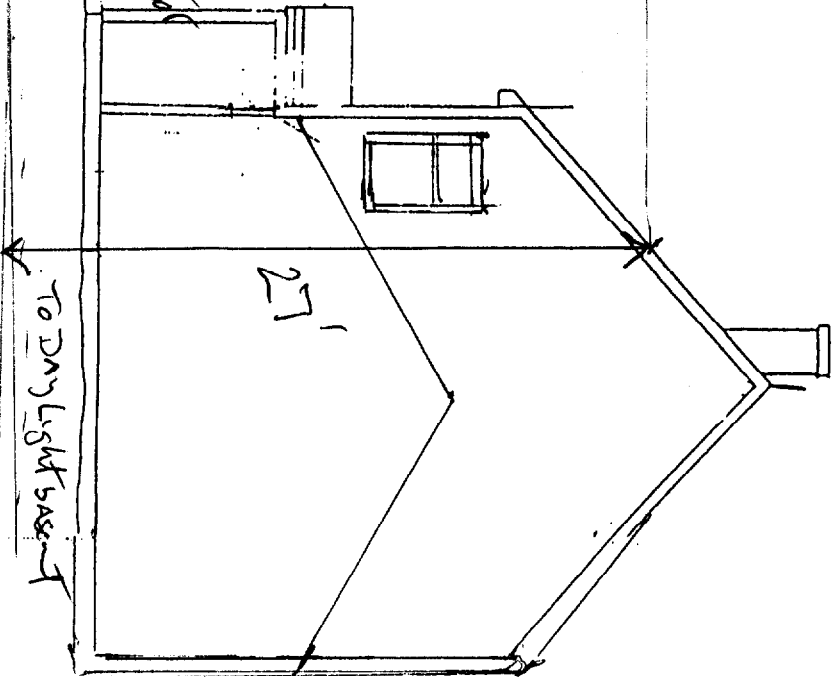

James

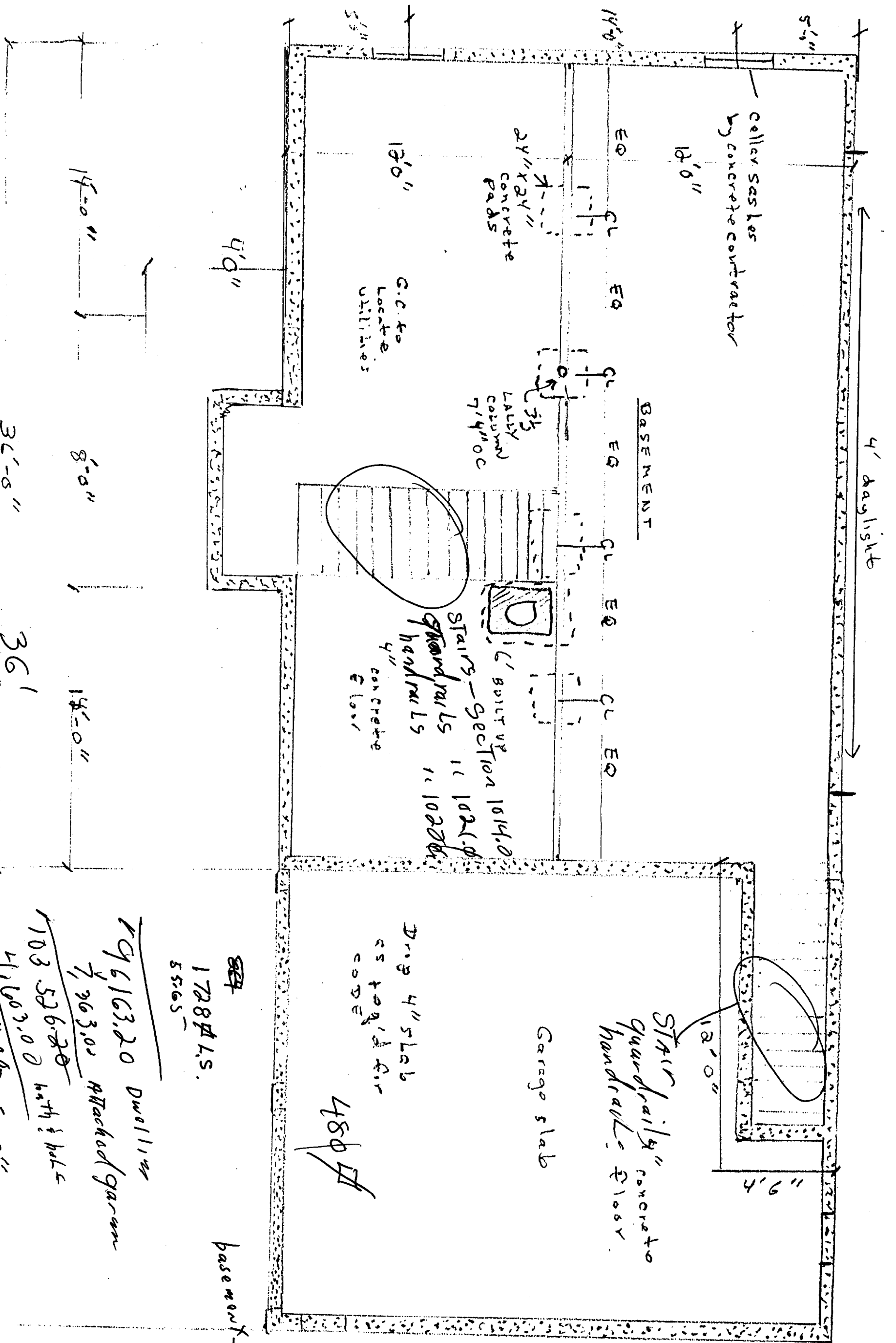

$$\begin{array}{r} 361 \\ 24 \cdot \\ \hline 864 \end{array}$$

196163.20 Dwelling
 7,363.00 Attached garage
 103,526.20 bath & hole

$$\begin{array}{r} 41603.00 \\ 129,080.00 \\ 108,739.00 \\ \hline 114,868.00 \end{array}$$

~~84~~
 17284 L.S.
 5565

basement -
$$\begin{array}{r} 884 \cdot \\ 7.50 \\ \hline 6739 \end{array}$$

Drop 4" slab
 as to 9' dia
 code
 480

STAIR
 guardrails - concrete
 handrails - floor
 Garage slab

24'-0"

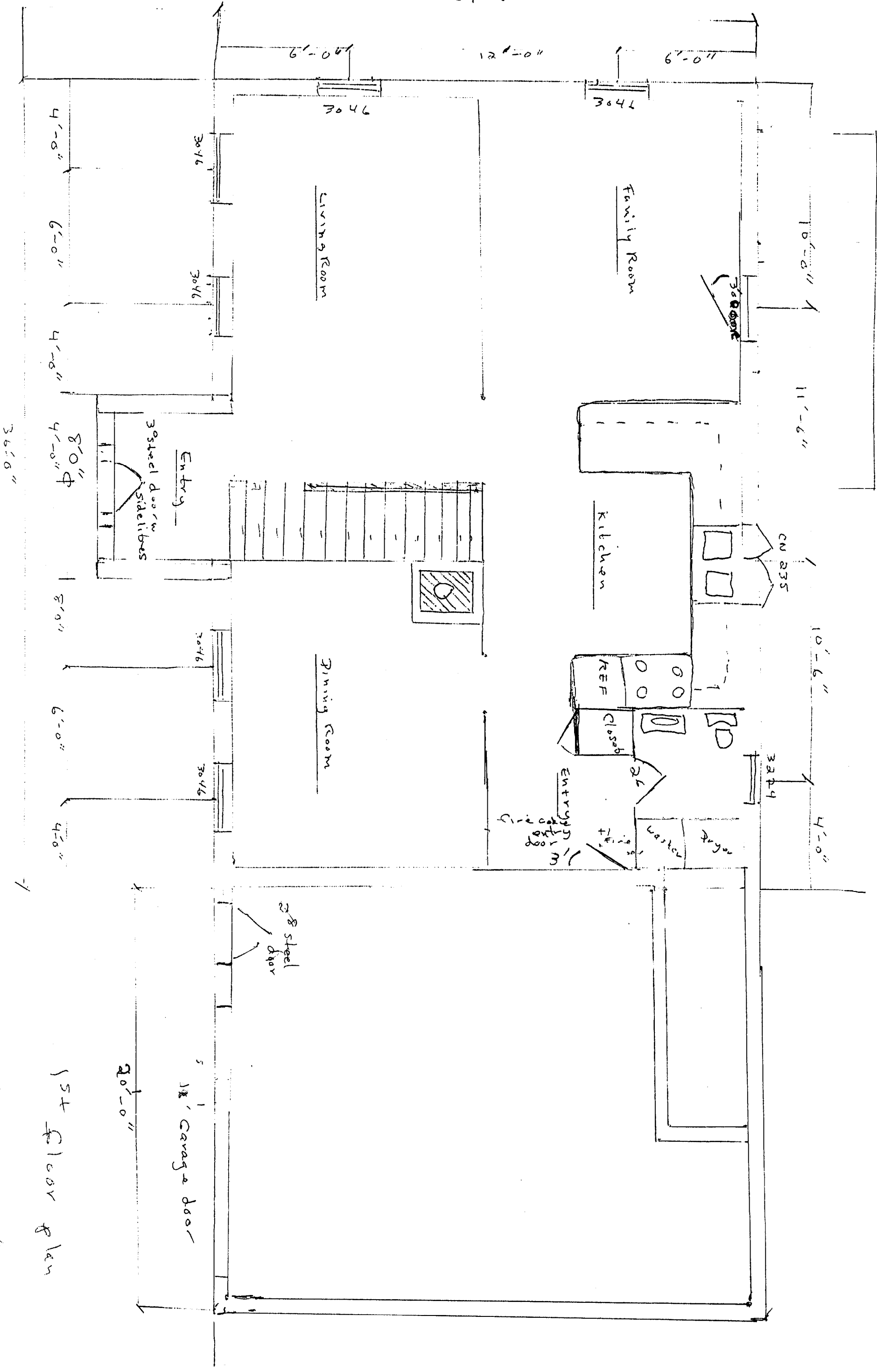

1st Floor Plan

1/4" = 1'-0"

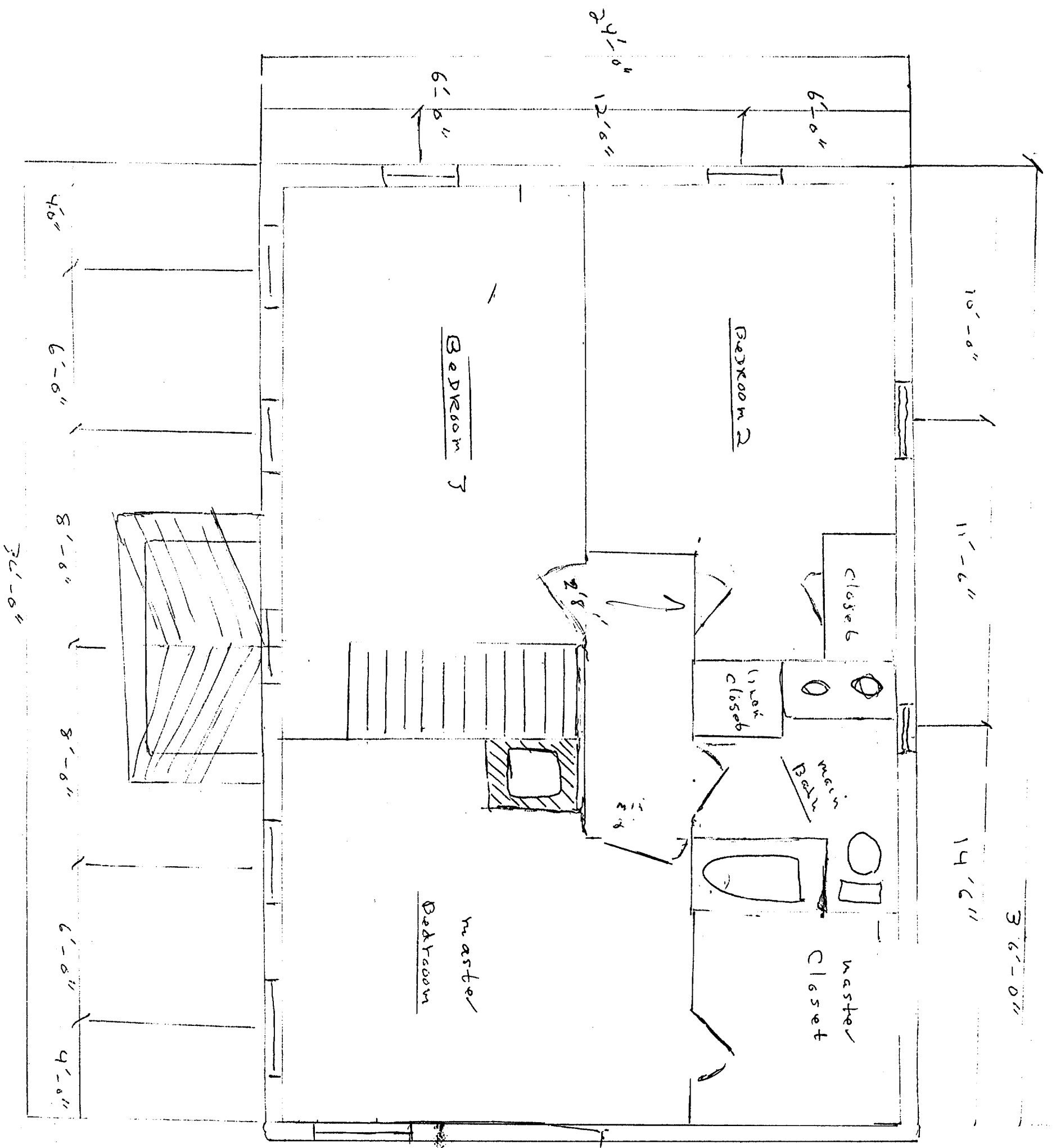

House Drawing section

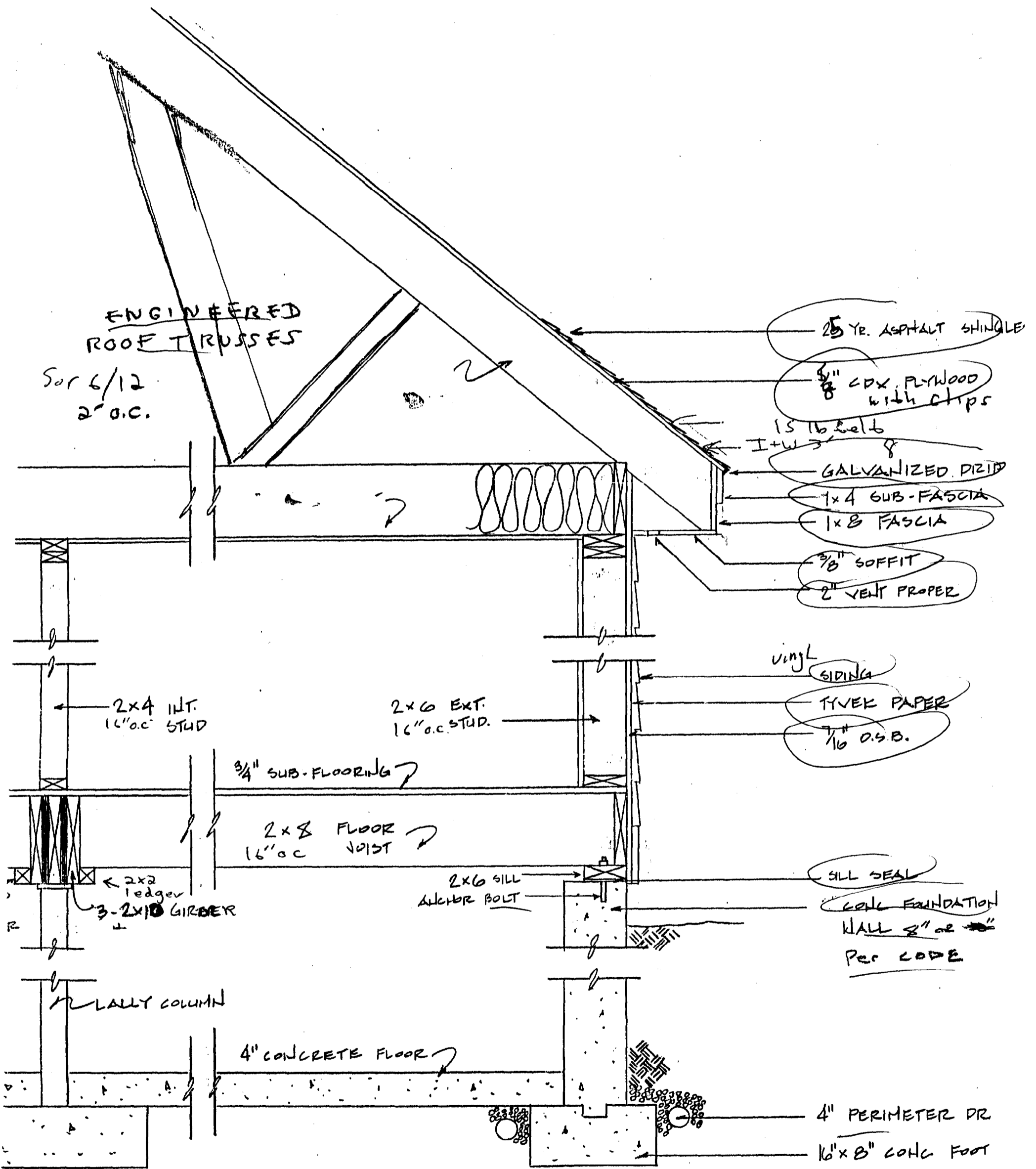

ENGINEERED
ROOF TRUSSES

Slope 6/12
2" o.c.

5 YR. ASPHALT SHINGLE

5/8" CDX PLYWOOD
with clips

15 lb steel
I+W

GALVANIZED PIPE

1x4 SUB-FASCIA

1x8 FASCIA

3/8" SOFFIT

2" VENT PROPER

vinyl
SIDING

TYVEK PAPER

7/16" O.S.B.

2x4 INT.
16" o.c. STUD

2x6 EXT.
16" o.c. STUD.

3/4" SUB-FLOORING

2x8 FLOOR
16" o.c. JOIST

2x2
ledger
3-2x10 GIRDER

2x6 SILL
ANCHOR BOLT

SILL SEAL

CONC FOUNDATION
WALL 8" or 10"
Per CODE

MASONRY COLUMN

4" CONCRETE FLOOR

4" PERIMETER DR

16" x 8" CONC FOOT