

DISPLAY THIS CARD ON PRINCIPAL FRONTAGE OF WORK

CITY OF PORTLAND

BUILDING INSPECTION

PERMIT

Please Read Application And Notes, If Any, Attached

Permit Number: 080942

PERMIT ISSUED

This is to certify that PIZZAGALLI RIVERSIDE /Strategic Signage

has permission to Install and or Reface Six Signs (1)3'9"x1'6" (2)1'6"x1'6" (3)2'x1'6" (4)2'x1'6" (5)2'x1'6" (6)2'x1'6"

AT 5 DAVIS FARM RD 368 B004001

provided that the person or persons who apply for or obtain this permit shall comply with all of the provisions of the Statutes of the State and of the Ordinances of the City of Portland regulating the construction, maintenance and use of buildings and structures, and of the application on file in this department.

Apply to Public Works for street line and grade if nature of work requires such information.

Notification of inspection must be given and when permission is procured before this building or part thereof is occupied or service is provided. 4 HOUR NOTICE REQUIRED.

A certificate of occupancy must be procured by owner before this building or part thereof is occupied.

OTHER REQUIRED APPROVALS

Fire Dept. _____
Health Dept. _____
Appeal Board _____
Other _____
Department Name

[Signature] 8/12/08
Director - Building & Inspection Services

PENALTY FOR REMOVING THIS CARD

Scanned

City of Portland, Maine - Building or Use Permit Application

389 Congress Street, 04101 Tel: (207) 874-8703, Fax: (207) 874-8716

Permit No: 08-0942	Issue Date:	CBL: 368 B004001
-----------------------	-------------	---------------------

Location of Construction: 5 DAVIS FARM RD	Owner Name: PIZZAGALLI RIVERSIDE CO	Owner Address: 50 JOY DRIVE	Phone:
Business Name:	Contractor Name: Strategic Signage	Contractor Address: 12 Corporate Drive Clifton Park	Phone 5186181667
Lessee/Buyer's Name	Phone:	Permit Type:	Zone: IM

Past Use: Commercial Fairpoint Communications	Proposed Use: Commercial Fairpoint Communications - Install and or Reface Six Signs. (1)3'9x8' - (2)1'3"x3" - (3)2'x1'6"- (4)2'x1'6" (5) 2'x1'6" - (6)2'x1'6"	Permit Fee: 129 ⁰⁰	Cost of Work: \$0.00	CEO District: 5
Proposed Project Description: Install and or Reface Six Signs. (1)3'9x8' - (2)1'3"x3" - (3)2'x1'6"- (4)2'x1'6" (5) 2'x1'6" - (6)2'x1'6"		FIRE DEPT: <input type="checkbox"/> Approved <input checked="" type="checkbox"/> Denied N/A	INSPECTION: Use Group: U Type: Sign IBC 2003 Signature: [Signature]	
		PEDESTRIAN ACTIVITIES DISTRICT (P.A.D.) Action: <input type="checkbox"/> Approved <input type="checkbox"/> Approved w/Conditions <input checked="" type="checkbox"/> Denied Signature: _____ Date: _____		

Permit Taken By: lmd	Date Applied For: 07/21/2008	Zoning Approval
-------------------------	---------------------------------	------------------------

<p>1. This permit application does not preclude the Applicant(s) from meeting applicable State and Federal Rules.</p> <p>2. Building permits do not include plumbing, septic or electrical work.</p> <p>3. Building permits are void if work is not started within six (6) months of the date of issuance. False information may invalidate a building permit and stop all work..</p>	<p>Special Zone or Reviews</p> <input type="checkbox"/> Shoreland <input type="checkbox"/> Wetland <input type="checkbox"/> Flood Zone <input type="checkbox"/> Subdivision <input type="checkbox"/> Site Plan <p>Maj <input type="checkbox"/> Minor <input type="checkbox"/> MM <input type="checkbox"/></p> <p>OK Date: 8/18/08 ABM</p>	<p>Zoning Appeal</p> <input type="checkbox"/> Variance <input type="checkbox"/> Miscellaneous <input type="checkbox"/> Conditional Use <input type="checkbox"/> Interpretation <input type="checkbox"/> Approved <input type="checkbox"/> Denied <p>Date: _____</p>	<p>Historic Preservation</p> <input checked="" type="checkbox"/> Not in District or Landmark <input type="checkbox"/> Does Not Require Review <input type="checkbox"/> Requires Review <input type="checkbox"/> Approved <input type="checkbox"/> Approved w/Conditions <input type="checkbox"/> Denied <p>ABM Date: _____</p>
---	---	--	---

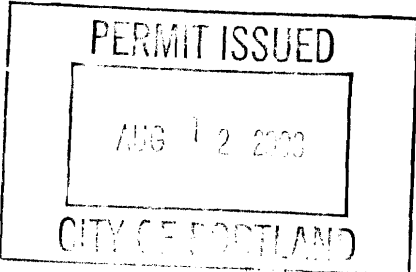

CERTIFICATION

I hereby certify that I am the owner of record of the named property, or that the proposed work is authorized by the owner of record and that I have been authorized by the owner to make this application as his authorized agent and I agree to conform to all applicable laws of this jurisdiction. In addition, if a permit for work described in the application is issued, I certify that the code official's authorized representative shall have the authority to enter all areas covered by such permit at any reasonable hour to enforce the provision of the code(s) applicable to such permit.

SIGNATURE OF APPLICANT	ADDRESS	DATE	PHONE
RESPONSIBLE PERSON IN CHARGE OF WORK, TITLE		DATE	PHONE

City of Portland, Maine - Building or Use Permit

389 Congress Street, 04101 Tel: (207) 874-8703, Fax: (207) 874-8716

Permit No: 08-0942	Date Applied For: 07/21/2008	CBL: 368 B004001
------------------------------	--	----------------------------

Location of Construction: 5 DAVIS FARM RD	Owner Name: PIZZAGALLI RIVERSIDE CO	Owner Address: 50 JOY DRIVE	Phone:
Business Name:	Contractor Name: Strategic Signage	Contractor Address: 12 Corporate Drive Clifton Park	Phone (518) 618-1667
Lessee/Buyer's Name	Phone:	Permit Type: Signs - Permanent	

Proposed Use: Commercial Fairpoint Communications - Install and or Reface Six Signs. (1)3'9x8' - (2)1'3"x3" - (3)2'x1'6" - (4)2'x1'6" (5) 2'x1'6" - (6)2'x1'6"	Proposed Project Description: Install and or Reface Six Signs. (1)3'9x8' - (2)1'3"x3" - (3)2'x1'6" - (4)2'x1'6" (5) 2'x1'6" - (6)2'x1'6"
--	--

Dept: Zoning	Status: Approved	Reviewer: Ann Machado	Approval Date: 08/08/2008
Note:			Ok to Issue: <input checked="" type="checkbox"/>
Dept: Building	Status: Approved with Conditions	Reviewer: Tammy Munson	Approval Date: 08/12/2008
Note:			Ok to Issue: <input checked="" type="checkbox"/>
1) Signage Installation to comply with Chapter 31 of the IBC 2003 building code.			

Comments: 8/7/2008-amachado: Spoke to Debbie Smith. Need location map to know where signs are being located.
--



Strategic Signage

June 25, 2008

Please return Original Permit to:

Strategic Signage Sourcing, LLC

Attn: Debra S. Smith, Administrative Services Manager

12 Corporate Drive

Clifton Park, NY 12065

If you have any questions, please feel free to call.

Thank you



Signage/Awning Permit Application

If you or the property owner owes real estate or personal property taxes or user charges on any property within the City, payment arrangements must be made before permits of any kind are accepted.

Location/Address of Construction: 5 DANIS FARM ROAD		
Tax Assessor's Chart, Block & Lot Chart# Block# Lot#	Owner: FAIRPOINT COMMUNICATIONS	Telephone: 770-333-7997
Lessee/Buyer's Name (If Applicable)	Contractor name, address & telephone: STRATEGIC SIGNAGE 12 CORPORATE DR CLIFTON PARK, NY 12065 518-618-1007 (DEBORA SMITH)	Total s.f. of signage x \$2.00 495 Per s.f. plus \$30.00/\$65.00 For H.D. signage = Total Fee: \$ 129.00 Awning Fee = cost of work 0 Total Fee: \$ 129.00
Who should we contact when the permit is ready: NATHAN BEAR phone: 770-333-7997		
Tenant/allocated building space frontage (feet): Length: _____ Height: _____ Lot Frontage (feet) _____ Single Tenant or Multi Tenant Lot _____		
Current Specific use: TELECOM If vacant, what was prior use: N/A Proposed Use: NO CHANGE		
Information on proposed sign(s): Freestanding (e.g., pole) sign? Yes <input checked="" type="checkbox"/> No _____ Dimensions proposed: SEE PG 9 Height from grade: _____ Bldg. wall sign? (attached to bldg) Yes <input checked="" type="checkbox"/> No _____ Dimensions proposed: SEE PG 9		
Proposed awning? Yes _____ No <input checked="" type="checkbox"/> Is awning backlit? Yes _____ No _____ Height of awning: N/A Length of awning: N/A Depth: N/A Is there any communication, message, trademark or symbol on it? Yes _____ No _____ If yes, total s.f. of panels w/communications, message, trademark or symbol: _____ s.f.		
Information on existing and previously permitted sign(s): Freestanding (e.g., pole) sign? Yes <input checked="" type="checkbox"/> No _____ Dimensions: SEE PG 9 Bldg. wall sign? (attached to bldg) Yes <input checked="" type="checkbox"/> No _____ Dimensions: SEE PG 9 Awning? Yes _____ No <input checked="" type="checkbox"/> Sq. ft. area of awning w/communication: _____		
A site sketch and building sketch showing exactly where existing and new signage is located must be provided. Sketches and/or pictures of proposed signage and existing building are also required. X SEE ATTACHED X		

Please submit all of the information contained in the Sign/Awning Application Checklist. Failure to do so may result in the automatic denial of your permit.

In order to be sure the City fully understands the full scope of the project, the Planning and Development Department may request additional information prior to the issuance of a permit. For further information visit us on-line at www.portlandmaine.gov, stop by the Building Inspections office, room 315 City Hall or call 874-8703.

I hereby certify that I am the Owner of record of the named property, or that the owner of record authorizes the proposed work and that I have been authorized by the owner to make this application as his/her authorized agent. I agree to conform to all applicable laws of this jurisdiction. In addition, if a permit for work described in this application is issued, I certify that the Code Official's authorized representative shall have the authority to enter all areas covered by this permit at any reasonable hour to enforce the provisions of the codes applicable to this permit.

Signature of applicant: Robert L. Keyser	Date: 7-15-08
---	----------------------

IM - single front.
2 per building face.
6% of wall -

This is not a permit; you may not commence ANY work until the permit is issued.

front wall - 3'9" x 9' = 33.75 sq ft smaller
1st side - 1'3" x 3' = 3.75 sq ft smaller.
others just replacing existing - direct incidents!



Signage/Awning Permit Application Checklist

All of the following information is required and must be submitted. Checking off each item as you prepare your application package will ensure your package is complete and will help to expedite the permitting process.

- Certificate of Liability listing the City as additional insured if any portion of the sign abuts or encroaches on any public right of way, or can fall into any public right of way.
- Letter of permission from the owner indicating the permissions granted and the tenant/space building frontage.
- A sketch plan of lot indicating location of buildings, driveways and any abutting streets or rights of way, lengths of building frontages, street frontages and all existing setbacks. Please indicate on the plan all existing and proposed signs with their dimensions and specific locations. Be sure to include distance from the ground and building façade dimensions for any signage attached to the building.
- A sketch or photo of any proposed sign(s) indicating content, dimensions, materials, source of illumination, construction method as well as specifics of installation/attachment.
- Certificate of flammability required for awning or canopy.
- A UL# is required for lighted signs at the time of final inspection.
- Pre-application questionnaire completed and attached.
- Photos of existing signage
- Details for sign fastening, attachment or mounting in the ground.

Permit fee for signage or awning with signage: \$50.00 plus \$2.00 per square foot of sign.

Permit fee for awning without signage is based on cost of work,
\$30.00 for the first \$1,000.00, \$10.00 per additional \$1,000.00 of cost.

Base application fee for any Historic District signage is \$65.00.

Authorization to Act as Agent

It is shown that Northern New England Telephone Operations LLC (hereinafter "NNE") communications does hereby constitute and appoint Strategic Signage Sourcing LLC (hereinafter "Agent") with full authority to sign on our behalf any documentation with respect to applying for a building permit with respect to signage and to obtain such building permit on our behalf.

Northern New England Telephone Operations LLC

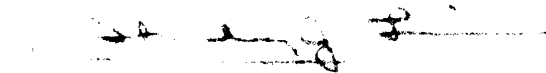

Title Executive Vice President

Date April 14, 2008

Subscribed and sworn to me this 16th day of April, 2008

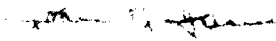

Notary Public

My commission expires

March 6, 2012

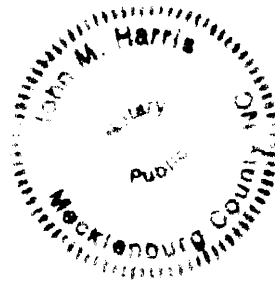



City of Portland
GIS



DISCLAIMER : This is a product of the City of Portland MIS Department. The data depicted here have been developed with cooperation from other federal, state and local agencies. The City of Portland expressly disclaims responsibility for damages or liability that may arise from the use of this map.

Copyright 2007
City of Portland
389 Congress St.
Portland, Maine
04101

368-B-004

5 Davis Farm Rd

08-0942

Revised 8/12/08.



Letter of Transmittal

Nationwide Permitting Services
Date: Monday, July 14, 2008

To: City of Portland
Planning & Development Department
389 Congress Avenue
Room 315
Portland, ME 04101
Attn: Ann Machado

From: Nationwide Permitting Services
Nathan Bear
117 Hurt Drive
Smyrna, GA 30082
770.490.4340

Enclosed please find:

- (3) Sets of plans for review
- (1) Sign permit application
- (1) Owner Authorization for Agent - Strategic Signage
- (1) Check for Sign Permit

These materials are for the **Fairpoint Rebranding Project:**

5 Davis Farm Road
Portland, ME

For this project, we will be replacing two (6) signs. Please see attached for additional information. . If you have any questions or need any further information, please contact me at the information below.

Thanks, and I look forward to speaking with you soon.

Nathan Bear
Nationwide Permitting Services
117 Hurt Drive
Smyrna, GA 30082
P: 770.333.7797
F: 888.473.4031
C: 770.490.4340
nathanbear@nationwidepermit.com

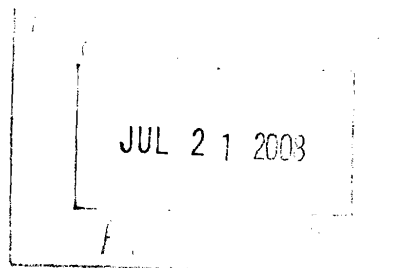

AUG 8 2008

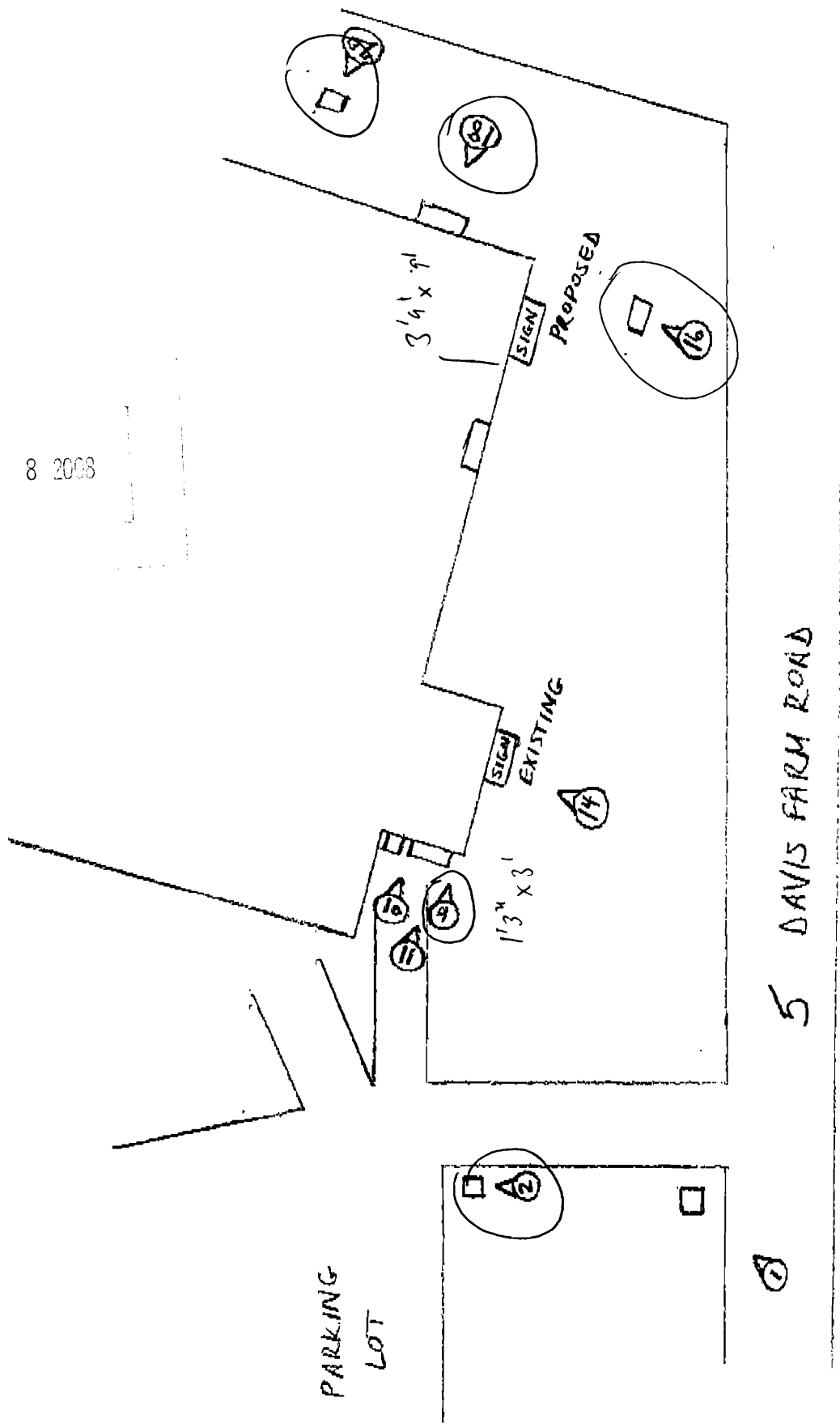

Survey Date:01/13/08
Survey ID: #7368207

RE-IMAGE SURVEY PROGRAM

Fair Point Communications
5 Davis Farm Road
Portland, ME

Fair
Point
communications®

The Verizon logo, consisting of a checkmark symbol above the word "verizon" in a lowercase, sans-serif font.



The logo for Strategic Signage, featuring a stylized 'SS' monogram in a circle.
Strategic Signage

FLORIDA OFFICE
110 West Reynolds Street
Suite 206
Plant City, FL 33563
P: 813.659.2828
F: 813.659-2842

NEW YORK OFFICE
12 Corporate Drive
Clifton Park, NY 12065
P: 518.618.1667
F: 518.618.1668

Fair Point Communications
5 Davis Farm Road
Portland, ME

- I. **Location Map** *red*
- II. **Code Research**
- III. **Site Plan** *red*
- IV. **Overview Photographs**
- V. **Inventory Summary : Exterior Signage**
- VI. **Inventory Detail : Exterior Signage**
Proposed Re-Image : Exterior Signage
- VII. **Inventory Summary : Interior Signage**
- VIII. **Inventory Detail : Interior Signage**
Proposed Re-Image : Interior Signage
- IX. **Approvals: 04/30/08**
- X. **Approvals**
- XI. **Approvals**



Strategic Signage

FLORIDA OFFICE
110 West Reynolds Street
Suite 206
Plant City, FL 33563
P: 813.659.2828
F: 813.659-2842

NEW YORK OFFICE
12 Corporate Drive
Clifton Park, NY 12065
P: 518.618.1667
F: 518.618.1668

Survey Date: 01/13/08
Survey ID: #7368207

IV. OVERVIEW PHOTOGRAPHS

Fair Point Communications
5 Davis Farm Road
Portland, ME

Photo 1



Photo 2 ✓



Photo 3



Photo 4



Photo 5



Photo 6



Photo 7



Photo 8



Photo 9 ✓



SS
Strategic Signage

FLORIDA OFFICE
110 West Reynolds Street
Suite 206
Plant City, FL 33563
P: 813.659.2828
F: 813.659-2842

NEW YORK OFFICE
12 Corporate Drive
Clifton Park, NY 12065
P: 518.618.1667
F: 518.618.1668

Survey Date: 01/13/08
Survey ID: #7368207

IV. OVERVIEW PHOTOGRAPHS

Fair Point Communications
5 Davis Farm Road
Portland, ME

Same as 9

Photo 10



Photo 11



Photo 12

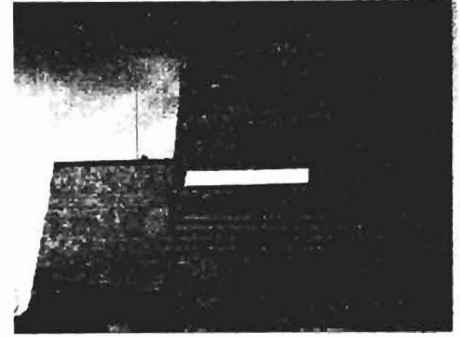

Photo 13



Photo 14



Photo 15



Photo 16



Photo 17



Photo 18

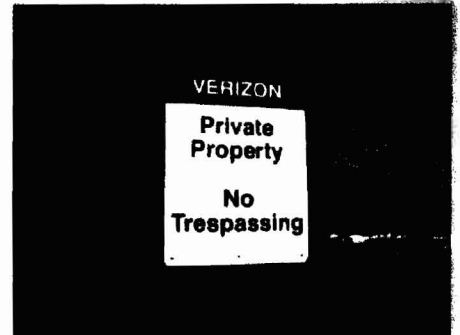

SS
Strategic Signage

FLORIDA OFFICE
110 West Reynolds Street
Suite 206
Plant City, FL 33563
P: 813.659.2828
F: 813.659-2842

NEW YORK OFFICE
12 Corporate Drive
Clifton Park, NY 12065
P: 518.618.1667
F: 518.618.1668

Survey Date: 01/13/08
Survey ID: #7368207

IV. OVERVIEW PHOTOGRAPHS

Fair Point Communications
5 Davis Farm Road
Portland, ME

Photo 19

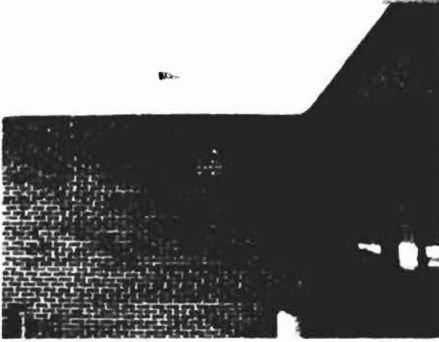

Photo 20



Photo 21



Photo 22



Photo 23



Photo 24



Photo 25



Photo 26



Photo 27



SS
Strategic Signage

FLORIDA OFFICE
110 West Reynolds Street
Suite 206
Plant City, FL 33563
P: 813.659.2828
F: 813.659-2842

NEW YORK OFFICE
12 Corporate Drive
Clifton Park, NY 12065
P: 518.618.1667
F: 518.618.1668

Survey Date: 01/13/08
Survey ID: #7368207

IV. OVERVIEW PHOTOGRAPHS

Fair Point Communications
5 Davis Farm Road
Portland, ME

Photo 28



Photo 29

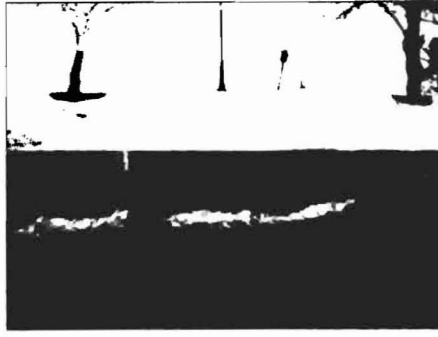

Photo 30



Photo 31



Photo 32

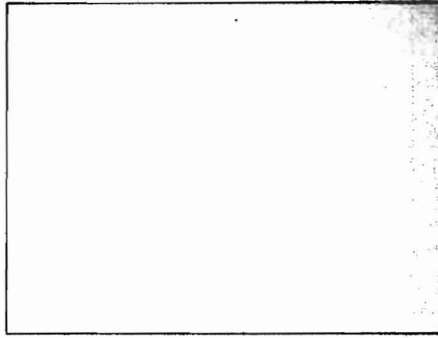

Photo 33

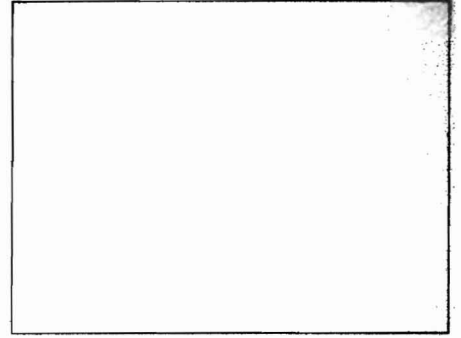

Photo 34

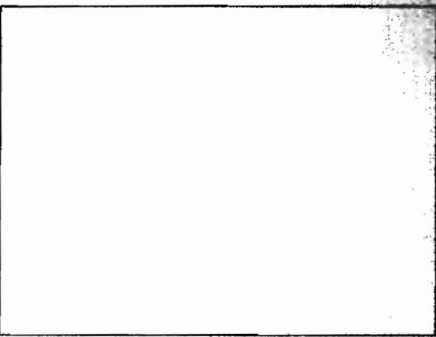

Photo 35

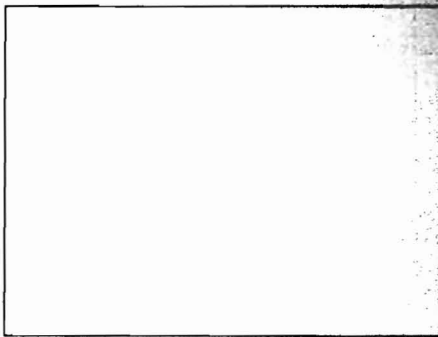
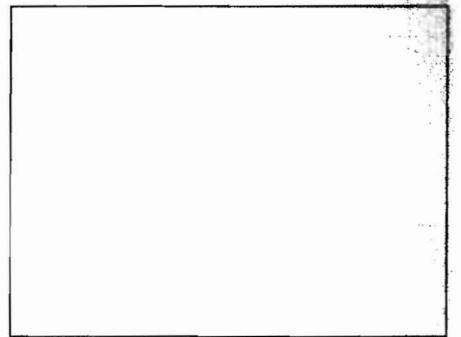

Photo 36



Strategic Signage

FLORIDA OFFICE
110 West Reynolds Street
Suite 206
Plant City, FL 33563
P: 813.659.2828
F: 813.659-2842

NEW YORK OFFICE
12 Corporate Drive
Clifton Park, NY 12065
P: 518.618.1667
F: 518.618.1668

Survey Date: 01/13/08
 Survey ID: #7368207

V. INVENTORY SUMMARY

Exterior

Fair Point Communications
 5 Davis Farm Road
 Portland, ME

SIGN #	EXISTING SIGN TYPE	SIGN DIMENSIONS	OVERALL HEIGHT	PAGE
✓ E01	Pan Sign w/ vinyl (V7)	3'-2 1/2" x 11'-4" <i>replacing</i>	N/A	10
✓ E02	Pan Sign w/ vinyl (V7)	1'-0" x 4'-3 1/2" <i>replacing</i>	N/A	11
✓ E03	Aluminum parking sign	2'-0" x 1'-6" <i>replacing</i>	N/A	12
✓ E04	Aluminum parking sign	2'-0" x 1'-6" <i>replacing</i>	N/A	13
✓ E05	Aluminum parking sign	2'-0" x 1'-6" <i>replacing</i>	N/A	14
✓ E06	Aluminum parking sign	2'-0" x 1'-6" "	N/A	15
E07	Aluminum Sign	N/A <i>replace</i>	N/A	16
E08	Post Sign	N/A <i>remove</i>	N/A	17
E09 - E13	Aluminum Sign	N/A <i>remove 5 signs</i>	N/A	18-22
E14	Door decal	N/A <i>remove</i>	N/A	23

NEWLY ADDED SIGNS

SIGN #	NEW SIGN TYPE	SIGN DIMENSIONS	OVERALL HEIGHT	PAGE
✓ P01	Flat panel w/ vinyl letters <i>building front right</i>	3'-9" x 9'-0" 33.75 SF	N/A	10
✓ P02	Flat panel w/ vinyl letters <i>where located?</i>	1'-3" x 3'-0" 3.75 SF	N/A	11
OK - P03	New aluminum sign <i>do where located?</i>	2'-0" x 1'-6" 3 SF	N/A	12
OK - P04	New aluminum sign <i>where located?</i>	2'-0" x 1'-6" 3 SF	N/A	13
OK - P05	New aluminum sign "	2'-0" x 1'-6" 3 SF	N/A	14
OK - P06	New aluminum sign	2'-0" x 1'-6" 3 SF	N/A	15

For signs & fascia having an overall height greater than 20 feet, measurements are estimates only



Strategic Signage

FLORIDA OFFICE
 110 West Reynolds Street
 Suite 206
 Plant City, FL 33563
 P: 813.659.2828
 F: 813.659.2842

NEW YORK OFFICE
 12 Corporate Drive
 Clifton Park, NY 12065
 P: 518.618.1667
 F: 518.618.1668

**VI. EXISTING INVENTORY DETAIL
 PROPOSED RE-IMAGE : Exterior**

Fair Point Communications
 5 Davis Farm Road
 Portland, ME

#14

E01



Notes:

Sign Copy

Existing Sign Type

Height	Width	Depth
3'-2 1/2"	11'-4"	3 1/2, 3 1/2 N/A
Letter Height	OAH Above Grade	
N/A	N/A	
Sign Material	Mount	
Aluminum	N/A	
Face Type	Face Material	
Flat	Aluminum	
Retainer Type	Retainer Size	
N/A	N/A	
V.O. Height	V.O. Width	
N/A	N/A	
Surface Color	Surface Material	
N/A	N/A	
Available Height	Available Width	
N/A	N/A	
Double Face	Illuminated	
No	Non-Illuminated	

P01



Notes:

Proposed Signage

Scope of Work:

Remove existing sign, clean area, patch all holes in the brick and mortar, match existing surface color as close as possible.

3'-9" x 9'-0" S/F Wall Sign. = 3375 ^{ok.}

Manufacture and install new non-illuminated flat panel sign w/ vinyl logo. Fabricated flat aluminum plate panel. Vinyl logo- 1st surface. Panels to be mounted to building wall w/ mounting hardware as req'd to suit wall conditions.

Relocate sign to right side of building, facing front. Top justify with windows, 2' from right corner.

For signs & fascia having an overall height greater than 20 feet, measurements are estimates only



FLORIDA OFFICE
 110 West Reynolds Street
 Suite 206
 Plant City, FL 33563
 P: 813.659.2828
 F: 813.659-2842

NEW YORK OFFICE
 12 Corporate Drive
 Clifton Park, NY 12065
 P: 518.618.1667
 F: 518.618.1668

VI. EXISTING INVENTORY DETAIL PROPOSED RE-IMAGE : Exterior

Fair Point Communications
 5 Davis Farm Road
 Portland, ME

#93 (1)

E02



Notes:

Sign Copy

Existing Sign Type

Height	Width	Depth
1'-0"	4'-3 1/2" = 4.29	N/A
Letter Height	OAH Above Grade	
N/A	N/A	
Sign Material	Mount	
Aluminum	N/A	
Face Type	Face Material	
Flat	Aluminum	
Retainer Type	Retainer Size	
N/A	N/A	
V.O. Height	V.O. Width	
N/A	N/A	
Surface Color	Surface Material	
N/A	N/A	
Available Height	Available Width	
N/A	N/A	
Double Face	Illuminated	
No	Non-Illuminated	

P02



Notes:

Proposed Signage

Scope of Work:

Remove existing sign, clean area, patch all holes in the brick and mortar, match existing surface color as close as possible.

1'-3" x 3'-0" S/F Wall Sign. = 375

Manufacture and install new non-illuminated flat panel sign w/ vinyl logo. Fabricated flat aluminum plate panel. Vinyl logo- 1st surface. Panels to be mounted to building wall w/ mounting hardware as req'd to suit wall conditions.

Bottom and center justify with existing sign.

For signs & fascia having an overall height greater than 20 feet, measurements are estimates only

Survey Date:01/13/08
Survey ID: #7368207

VI. EXISTING INVENTORY DETAIL PROPOSED RE-IMAGE : Exterior

Fair Point Communications
5 Davis Farm Road
Portland, ME

E03



Notes:

Sign Copy

Existing Sign Type

Height	Width	Depth
2'-0"	1'-6"	N/A
Letter Height		OAH Above Grade
N/A		N/A
Sign Material		Mount
Aluminum		N/A
Face Type		Face Material
Flat		Aluminum
Retainer Type		Retainer Size
N/A		N/A
V.O. Height		V.O. Width
N/A		N/A
Surface Color		Surface Material
N/A		N/A
Available Height		Available Width
N/A		N/A
Double Face		Illuminated
No		Non-Illuminated

P03



Notes:

Proposed Signage

Scope of Work:

Replace old sign with new sign.

Manufacture and install new 24"x 18" aluminum sign and vinyl logo applied 1st surface.

(2)Sets req'd. *same size.*

For signs & fascia having an overall height greater than 20 feet, measurements are estimates only



FLORIDA OFFICE
110 West Reynolds Street
Suite 206
Plant City, FL 33563
P: 813.659.2828
F: 813.659-2842

NEW YORK OFFICE
12 Corporate Drive
Clifton Park, NY 12065
P: 518.618.1667
F: 518.618.1668

**VI. EXISTING INVENTORY DETAIL
 PROPOSED RE-IMAGE : Exterior**

Fair Point Communications
 5 Davis Farm Road
 Portland, ME

18.

E04	Sign Copy		
 <p>Notes:</p>	Existing Sign Type		
	Height	Width	Depth
	2'-0"	1'-6"	N/A
	Letter Height	OAH Above Grade	
	N/A	N/A	
	Sign Material	Mount	
	Aluminum	N/A	
	Face Type	Face Material	
	Flat	Aluminum	
	Retainer Type	Retainer Size	
	N/A	N/A	
	V.O. Height	V.O. Width	
	N/A	N/A	
	Surface Color	Surface Material	
	N/A	N/A	
Available Height	Available Width		
N/A	N/A		
Double Face	Illuminated		
No	Non-Illuminated		

P04	Proposed Signage
 <p>Notes:</p>	<p>Scope of Work:</p> <p>Replace old sign with new sign.</p> <p>Manufacture and install new 24"x 18" aluminum sign and vinyl logo applied 1st surface.</p> <p>(1)Set req'd.</p>

For signs & fascia having an overall height greater than 20 feet, measurements are estimates only



Strategic Signage

FLORIDA OFFICE
 110 West Reynolds Street
 Suite 206
 Plant City, FL 33563
 P: 813.659.2828
 F: 813.659-2842

NEW YORK OFFICE
 12 Corporate Drive
 Clifton Park, NY 12065
 P: 518.618.1667
 F: 518.618.1668

VI. EXISTING INVENTORY DETAIL PROPOSED RE-IMAGE : Exterior

Fair Point Communications
 5 Davis Farm Road
 Portland, ME

#2

E05



Notes:

Sign Copy

Existing Sign Type

Height	Width	Depth
2'-0"	1'-6"	N/A
Letter Height	OAH Above Grade	
N/A	N/A	
Sign Material	Mount	
Aluminum	N/A	
Face Type	Face Material	
Flat	Aluminum	
Retainer Type	Retainer Size	
N/A	N/A	
V.O. Height	V.O. Width	
N/A	N/A	
Surface Color	Surface Material	
N/A	N/A	
Available Height	Available Width	
N/A	N/A	
Double Face	Illuminated	
No	Non-Illuminated	

P05



Notes:

Proposed Signage

Scope of Work:

Replace old sign with new sign.

Manufacture and install new 24"x 18" aluminum sign and vinyl logo applied 1st surface.

(1)Set req'd.

For signs & fascia having an overall height greater than 20 feet, measurements are estimates only

SS
 Strategic Signage

FLORIDA OFFICE
 110 West Reynolds Street
 Suite 206
 Plant City, FL 33563
 P: 813.659.2828
 F: 813.659-2842

NEW YORK OFFICE
 12 Corporate Drive
 Clifton Park, NY 12065
 P: 518.618.1667
 F: 518.618.1668

VI. EXISTING INVENTORY DETAIL PROPOSED RE-IMAGE : Exterior

Fair Point Communications
 5 Davis Farm Road
 Portland, ME

#2

E06



Notes:

Sign Copy

Existing Sign Type

Height	Width	Depth
2'-0"	1'-6"	N/A
Letter Height	OAH Above Grade	
N/A	N/A	
Sign Material	Mount	
Aluminum	N/A	
Face Type	Face Material	
Flat	Aluminum	
Retainer Type	Retainer Size	
N/A	N/A	
V.O. Height	V.O. Width	
N/A	N/A	
Surface Color	Surface Material	
N/A	N/A	
Available Height	Available Width	
N/A	N/A	
Double Face	Illuminated	
No	Non-Illuminated	

P06

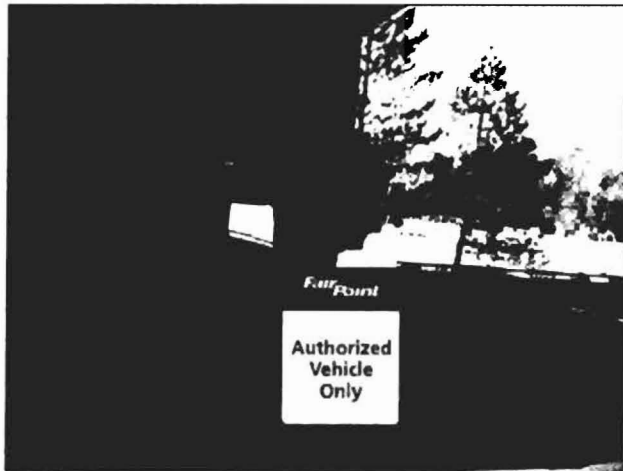

Notes:

Proposed Signage

Scope of Work:

Replace old sign with new sign.

Manufacture and install new 24"x 18" aluminum sign and vinyl logo applied 1st surface.

(1) Set req'd.

For signs & fascia having an overall height greater than 20 feet, measurements are estimates only

SS
 Strategic Signage

FLORIDA OFFICE
 110 West Reynolds Street
 Suite 206
 Plant City, FL 33563
 P: 813.659.2828
 F: 813.659-2842

NEW YORK OFFICE
 12 Corporate Drive
 Clifton Park, NY 12065
 P: 518.618.1667
 F: 518.618.1668

VI. EXISTING INVENTORY DETAIL PROPOSED RE-IMAGE : Exterior

Fair Point Communications
 5 Davis Farm Road
 Portland, ME

E07



Notes:

Sign Copy

Existing Sign Type

Height	Width	Depth
N/A	N/A	N/A
Letter Height	OAH Above Grade	
N/A	N/A	
Sign Material	Mount	
Aluminum	N/A	
Face Type	Face Material	
Flat	Aluminum	
Retainer Type	Retainer Size	
N/A	N/A	N/A
V.O. Height	V.O. Width	
N/A	N/A	N/A
Surface Color	Surface Material	
N/A	N/A	N/A
Available Height	Available Width	
N/A	N/A	N/A
Double Face	Illuminated	
No	Non-Illuminated	

P07

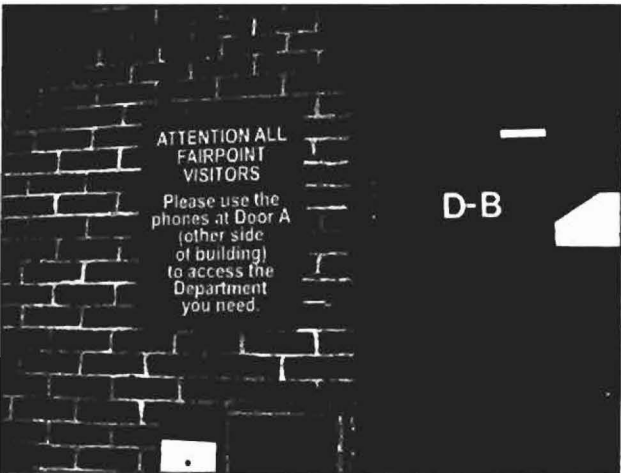

Notes:

Proposed Signage

Scope of Work:

Replace old sign with new sign. Clean area, patch all holes in the brick and mortar, match existing surface color as close as possible.

Manufacture and install new 24"x 18" aluminum sign and vinyl logo applied 1st surface.

(1)Set req'd.

For signs & fascia having an overall height greater than 20 feet, measurements are estimates only



FLORIDA OFFICE
 110 West Reynolds Street
 Suite 206
 Plant City, FL 33563
 P: 813.659.2828
 F: 813.659-2842

NEW YORK OFFICE
 12 Corporate Drive
 Clifton Park, NY 12065
 P: 518.618.1667
 F: 518.618.1668

**VI. EXISTING INVENTORY DETAIL
 PROPOSED RE-IMAGE : Exterior**

Fair Point Communications
 5 Davis Farm Road
 Portland, ME

E08

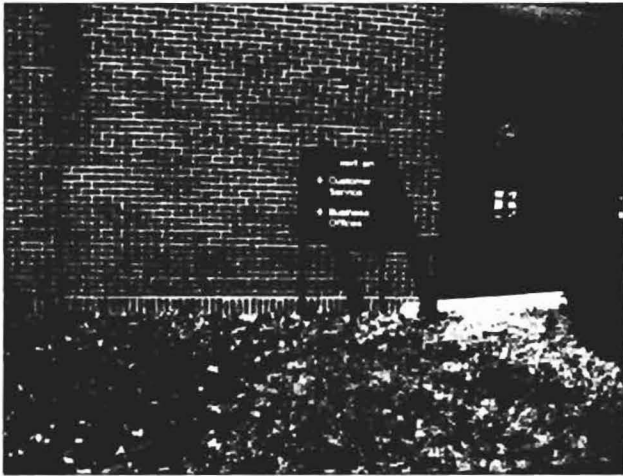

Notes:

Sign Copy

Existing Sign Type

Height	Width	Depth
N/A	N/A	N/A
Letter Height		OAH Above Grade
N/A	N/A	N/A
Sign Material		Mount
N/A	N/A	N/A
Face Type		Face Material
N/A	N/A	N/A
Retainer Type		Retainer Size
N/A	N/A	N/A
V.O. Height		V.O. Width
N/A	N/A	N/A
Surface Color		Surface Material
N/A	N/A	N/A
Available Height		Available Width
N/A	N/A	N/A
Double Face		Illuminated
No		Non-Illuminated

P08

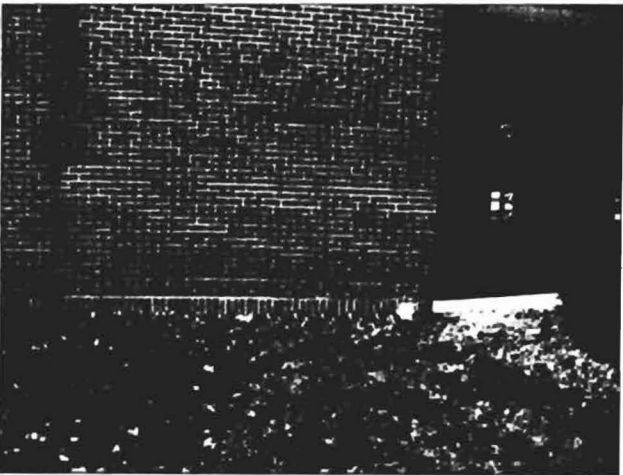

Notes:

Proposed Signage

Scope of Work:

Remove existing sign.

No replacement needed.

For signs & fascia having an overall height greater than 20 feet, measurements are estimates only



Strategic Signage

FLORIDA OFFICE
 110 West Reynolds Street
 Suite 206
 Plant City, FL 33563
 P: 813.659.2828
 F: 813.659-2842

NEW YORK OFFICE
 12 Corporate Drive
 Clifton Park, NY 12065
 P: 518.618.1667
 F: 518.618.1668

Survey Date: 01/13/08
 Survey ID: #7368207

VI. EXISTING INVENTORY DETAIL PROPOSED RE-IMAGE : Exterior

Fair Point Communications
 5 Davis Farm Rd.
 Portland ME

E09



Notes:

Sign Copy

Existing Sign Type

Height	Width	Depth
N/A	N/A	N/A
Letter Height	OAH Above Grade	
N/A	N/A	N/A
Sign Material	Mount	
Aluminum	N/A	Face Material
Face Type	Aluminum	
Flat	Retainer Size	
Retainer Type	N/A	V.O. Width
N/A	N/A	N/A
V.O. Height	Surface Material	
N/A	N/A	N/A
Surface Color	Available Width	
N/A	N/A	N/A
Available Height	Illuminated	
N/A	Non-Illuminated	
Double Face		
No		

P09



Notes:

Proposed Signage

Scope of Work:

Remove old sign and posts.

No replacement sign.

For signs & fascia having an overall height greater than 20 feet, Measurements are estimates only

SS
 Strategic Signage

FLORIDA OFFICE
 110 West Reynolds Street
 Suite 206
 Plant City, FL 33563
 P: 813.659.2828
 F: 813.659-2842

NEW YORK OFFICE
 12 Corporate Drive
 Clifton Park, NY 12065
 P: 518.618.1667
 F: 518.618.1668

Survey Date: 01/13/08
 Survey ID: #7368207

VI. EXISTING INVENTORY DETAIL PROPOSED RE-IMAGE : Exterior

Fair Point Communications
 5 Davis Farm Rd.
 Portland ME

E10



Notes:

Sign Copy

Existing Sign Type

Height	Width	Depth
N/A	N/A	N/A
Letter Height		OAH Above Grade
N/A		N/A
Sign Material		Mount
Aluminum		N/A
Face Type		Face Material
Flat		Aluminum
Retainer Type		Retainer Size
N/A		N/A
V.O. Height		V.O. Width
N/A		N/A
Surface Color		Surface Material
N/A		N/A
Available Height		Available Width
N/A		N/A
Double Face		Illuminated
No		Non-Illuminated

P10



Notes:

Proposed Signage

Scope of Work:

Remove old sign and posts.

No replacement sign.

For signs & fascia having an overall height greater than 20 feet, Measurements are estimates only



Strategic Signage

FLORIDA OFFICE
 110 West Reynolds Street
 Suite 206
 Plant City, FL 33563
 P: 813.659.2828
 F: 813.659-2842

NEW YORK OFFICE
 12 Corporate Drive
 Clifton Park, NY 12065
 P: 518.618.1667
 F: 518.618.1668

VI. EXISTING INVENTORY DETAIL PROPOSED RE-IMAGE : Exterior

Fair Point Communications
 5 Davis Farm Rd.
 Portland ME

E11



Notes:

Sign Copy

Existing Sign Type

Height	Width	Depth
N/A	N/A	N/A
Letter Height	OAH Above Grade	
N/A	N/A	
Sign Material	Mount	
Aluminum	N/A	
Face Type	Face Material	
Flat	Aluminum	
Retainer Type	Retainer Size	
N/A	N/A	N/A
V.O. Height	V.O. Width	
N/A	N/A	N/A
Surface Color	Surface Material	
N/A	N/A	N/A
Available Height	Available Width	
N/A	N/A	N/A
Double Face	Illuminated	
No	Non-Illuminated	

P11



Notes:

Proposed Signage

Scope of Work:

Remove old sign and posts.

No replacement sign.

For signs & fascia having an overall height greater than 20 feet, Measurements are estimates only



FLORIDA OFFICE
 110 West Reynolds Street
 Suite 206
 Plant City, FL 33563
 P: 813.659.2828
 F: 813.659-2842

NEW YORK OFFICE
 12 Corporate Drive
 Clifton Park, NY 12065
 P: 518.618.1667
 F: 518.618.1668

Survey Date: 01/13/08
 Survey ID: #7368207

VI. EXISTING INVENTORY DETAIL PROPOSED RE-IMAGE : Exterior

Fair Point Communications
 5 Davis Farm Rd.
 Portland ME

E12

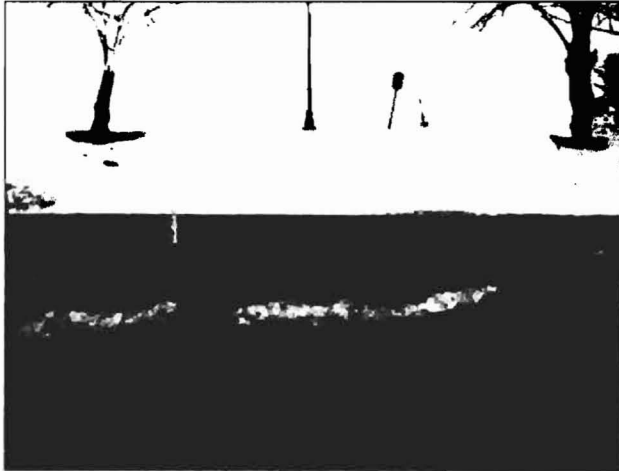

Notes:

Sign Copy

Existing Sign Type

Height	Width	Depth
N/A	N/A	N/A
Letter Height	OAH Above Grade	
N/A	N/A	N/A
Sign Material	Mount	
Aluminum	N/A	Face Material
Face Type	Aluminum	
Flat	Retainer Size	
Retainer Type	N/A	V.O. Width
N/A	N/A	N/A
V.O. Height	Surface Material	
N/A	N/A	N/A
Surface Color	Available Width	
N/A	N/A	N/A
Available Height	Illuminated	
N/A	N/A	Non-Illuminated
Double Face		
No		

P12

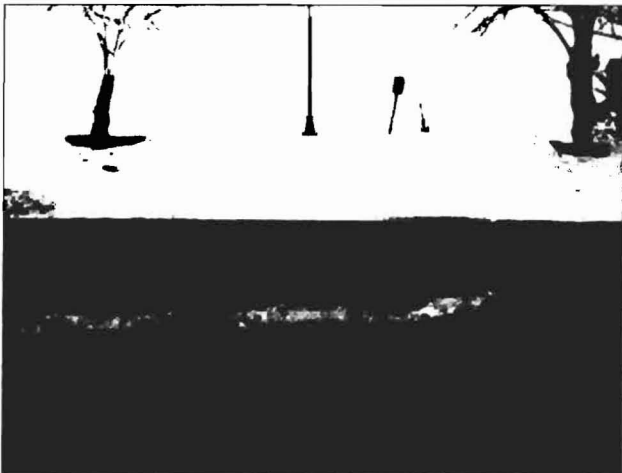

Notes:

Proposed Signage

Scope of Work:

Remove old sign and posts.

No replacement sign.

For signs & fascia having an overall height greater than 20 feet, Measurements are estimates only

SS
 Strategic Signage

FLORIDA OFFICE
 110 West Reynolds Street
 Suite 206
 Plant City, FL 33563
 P: 813.659.2828
 F: 813.659-2842

NEW YORK OFFICE
 12 Corporate Drive
 Clifton Park, NY 12065
 P: 518.618.1667
 F: 518.618.1668

Survey Date: 01/13/08
 Survey ID: #7368207

VI. EXISTING INVENTORY DETAIL PROPOSED RE-IMAGE : Exterior

Fair Point Communications
 5 Davis Farm Rd.
 Portland ME

E13



Notes:

Sign Copy

Existing Sign Type

Height	Width	Depth
N/A	N/A	N/A
Letter Height		OAH Above Grade
N/A	N/A	N/A
Sign Material		Mount
Aluminum	N/A	N/A
Face Type		Face Material
Flat		Aluminum
Retainer Type		Retainer Size
N/A	N/A	N/A
V.O. Height		V.O. Width
N/A	N/A	N/A
Surface Color		Surface Material
N/A	N/A	N/A
Available Height		Available Width
N/A	N/A	N/A
Double Face		Illuminated
No		Non-Illuminated

P13



Notes:

Proposed Signage

Scope of Work:

Remove old sign.

No replacement sign.

For signs & fascia having an overall height greater than 20 feet, Measurements are estimates only



Strategic Signage

FLORIDA OFFICE
 110 West Reynolds Street
 Suite 206
 Plant City, FL 33563
 P: 813.659.2828
 F: 813.659-2842

NEW YORK OFFICE
 12 Corporate Drive
 Clifton Park, NY 12065
 P: 518.618.1667
 F: 518.618.1668

VI. EXISTING INVENTORY DETAIL
PROPOSED RE-IMAGE : Exterior

Fair Point Communications
 5 Davis Farm Road
 Portland, ME

E14



Notes:

Sign Copy

Existing Sign Type

Height	Width	Depth
N/A	N/A	N/A
Letter Height		OAH Above Grade
N/A	N/A	Mount
Sign Material		Face Material
Aluminum	N/A	Aluminum
Face Type		Retainer Size
Flat		
Retainer Type		V.O. Width
N/A	N/A	
V.O. Height		V.O. Width
N/A	N/A	
Surface Color		Surface Material
N/A	N/A	
Available Height		Available Width
N/A	N/A	
Double Face		Illuminated
No		Non-Illuminated

P14

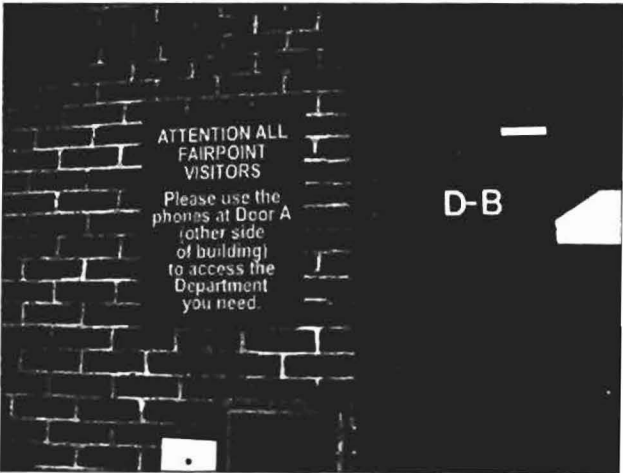

Notes:

Proposed Signage

Scope of Work:

Remove "concerning payments" decal from door.

No replacement.

For signs & fascia having an overall height greater than 20 feet, measurements are estimates only



Strategic Signage

FLORIDA OFFICE
 110 West Reynolds Street
 Suite 206
 Plant City, FL 33563
 P: 813.659.2828
 F: 813.659-2842

NEW YORK OFFICE
 12 Corporate Drive
 Clifton Park, NY 12065
 P: 518.618.1667
 F: 518.618.1668