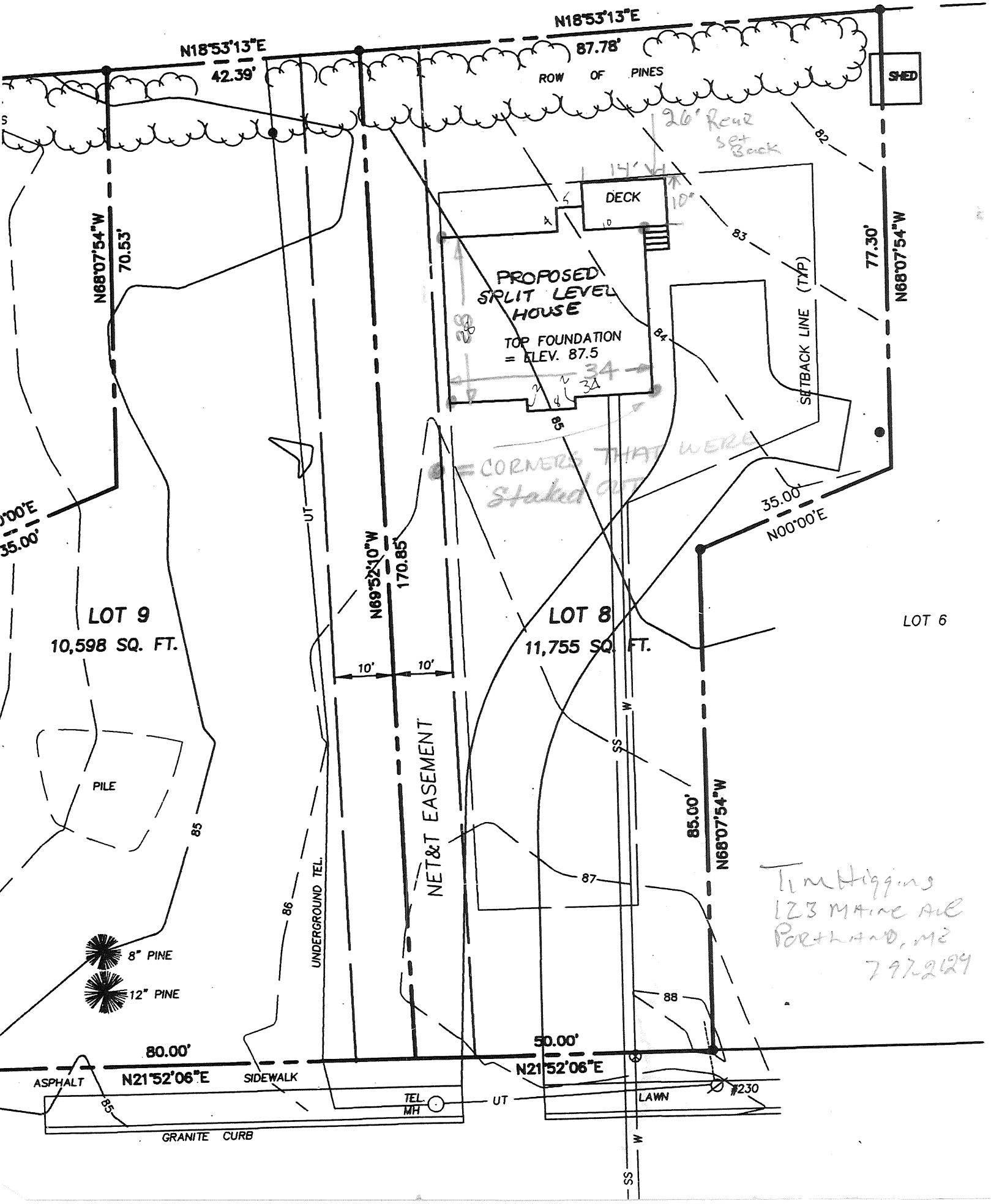PORTLAND TERMINAL COMPANY