

City of Portland, Maine – Building or Use Permit Application 389 Congress Street, 04101, Tel: (207) 874-8703, FAX: 874-8716

| | | | | | | | |
|--|--|---|--|---|--|---|--|
| Location of Construction: 892 Riverside St | | Owner: Woodworth, Gary & Glenys | | Phone: | | Permit No: | |
| Owner Address: | | Leasee/Buyer's Name: Woodworth's Printing Emporium | | Phone: 892 Riverside St Ptld, ME 04103 | | BusinessName: | |
| Contractor Name: Leavitt & Parris | | Address: | | Phone: 797-9738 | | Permit Issued: | |
| Past Use: Commercial Printing | | Proposed Use: Same | | COST OF WORK: \$ 2,660.00 | | PERMIT FEE: \$ 35.00 | |
| | | | | FIRE DEPT. <input checked="" type="checkbox"/> Approved <input type="checkbox"/> Denied | | INSPECTION: Use Group: Type: | |
| Proposed Project Description: Erect Awnings | | | | Signature: <i>[Signature]</i> | | Signature: <i>[Signature]</i> | |
| | | | | PEDESTRIAN ACTIVITIES DISTRICT (P.A.D.) | | Zone: I-1 CBL: 361-A-006 | |
| | | | | Action: <input type="checkbox"/> Approved <input type="checkbox"/> Approved with Conditions <input type="checkbox"/> Denied | | Zoning Approval: <i>OK</i> <i>6/20/96</i> Special Zone or Reviews: | |
| | | | | Signature: _____ Date: _____ | | <input type="checkbox"/> Shoreland <input type="checkbox"/> Wetland <input type="checkbox"/> Flood Zone <input type="checkbox"/> Subdivision <input type="checkbox"/> Site Plan maj <input type="checkbox"/> minor <input type="checkbox"/> mm <input type="checkbox"/> | |
| Permit Taken By: Mary Gresik | | Date Applied For: 18 June 1996 | | | | Zoning Appeal | |

1. This permit application doesn't preclude the Applicant(s) from meeting applicable State and Federal rules.
2. Building permits do not include plumbing, septic or electrical work.
3. Building permits are void if work is not started within six (6) months of the date of issuance. False information may invalidate a building permit and stop all work..

- Variance
- Miscellaneous
- Conditional Use
- Interpretation
- Approved
- Denied

- Historic Preservation**
- Not in District or Landmark
 - Does Not Require Review
 - Requires Review

- Action:**
- Approved
 - Approved with Conditions
 - Denied

Date: *6/19/96*

[Signature]

CERTIFICATION

I hereby certify that I am the owner of record of the named property, or that the proposed work is authorized by the owner of record and that I have been authorized by the owner to make this application as his authorized agent and I agree to conform to all applicable laws of this jurisdiction. In addition, if a permit for work described in the application issued, I certify that the code official's authorized representative shall have the authority to enter all areas covered by such permit at any reasonable hour to enforce the provisions of the code(s) applicable to such permit

[Signature] 18 June 1996
SIGNATURE OF APPLICANT Gary Woodworth ADDRESS: _____ DATE: _____ PHONE: _____

RESPONSIBLE PERSON IN CHARGE OF WORK, TITLE _____ PHONE: _____

White-Permit Desk Green-Assessor's Canary-D.P.W. Pink-Public File Ivory Card-Inspector

CEO DISTRICT **7**

[Signature]

Leavitt & Parris, Inc. Sales Agreement



AWNINGS & SIGNAGE
FLAG & BANNERS

L&P LEAVITT & PARRIS, INC.

AWNINGS / TENTS



Est. 1919

256 Read Street • Portland, Maine 04103
Phone (207) 797-0100 • FAX 797-4194
1-800-833-6679 in Maine



| | | | |
|---|-------------|-----------------------------|--------------------------|
| BILL TO <i>WOODWORTH'S PRINTING</i> | | PHONE (H) <i>878-3201</i> | DATE <i>6-13-96</i> |
| STREET <i>892 RIVERSIDE ST.</i> | | PHONE (B) <i>797-9738</i> | JOB NAME |
| CITY, STATE AND ZIP <i>Portland, Me. 04103</i> | | JOB LOCATION <i>SAME</i> | |
| CONTACT PERSON <i>GARY</i> | SITE PERSON | FABRIC SELECTION | PATTERN # <i>4610</i> |

We hereby submit specifications and estimates for:

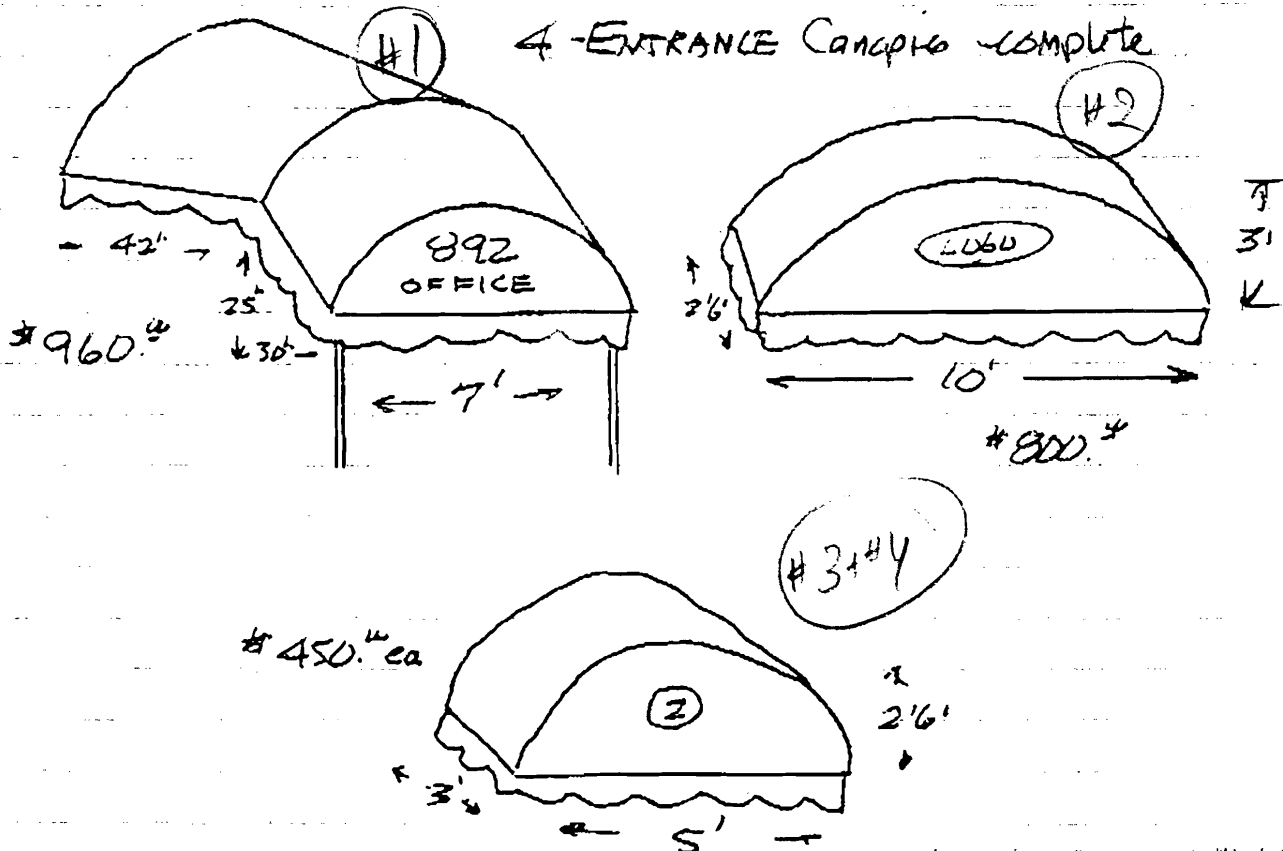

In case of cancellation, deposit will be forfeited.

We propose to furnish material and labor — complete in accordance with the specifications above and conditions set forth on the reverse side of this Proposal, for the sum of: Two Thousand Six Hundred Thirty dollars (\$ 2660.⁰⁰).

Payment to be made as follows: Deposit of 50% upon acceptance \$ 1330.⁰⁰
\$ 1330.⁰⁰ BALANCE DUE ON INSTALLATION.

~~ATTENTION: CUSTOMERS RESPONSIBILITY TO CHECK WITH LOCAL MUNICIPALITY CONCERNING PERMITS REQUIRED FOR INSTALLATION~~
ALL ELECTRICAL WORK IS CUSTOMER'S RESPONSIBILITY.

LEAVITT & PARRIS, INC.

By Neil G. Petrus
Authorized Representative

NOTE: The proposal is withdrawn if not accepted within five business days.

Acceptance of Proposal — The prices, specifications and conditions as set forth above and on the reverse side of this proposal are satisfactory and are hereby accepted. You are authorized to do the work as specified. Payment will be made as outlined herein.

Date of Acceptance _____

Signature _____

Signature _____

1 acre lot
3

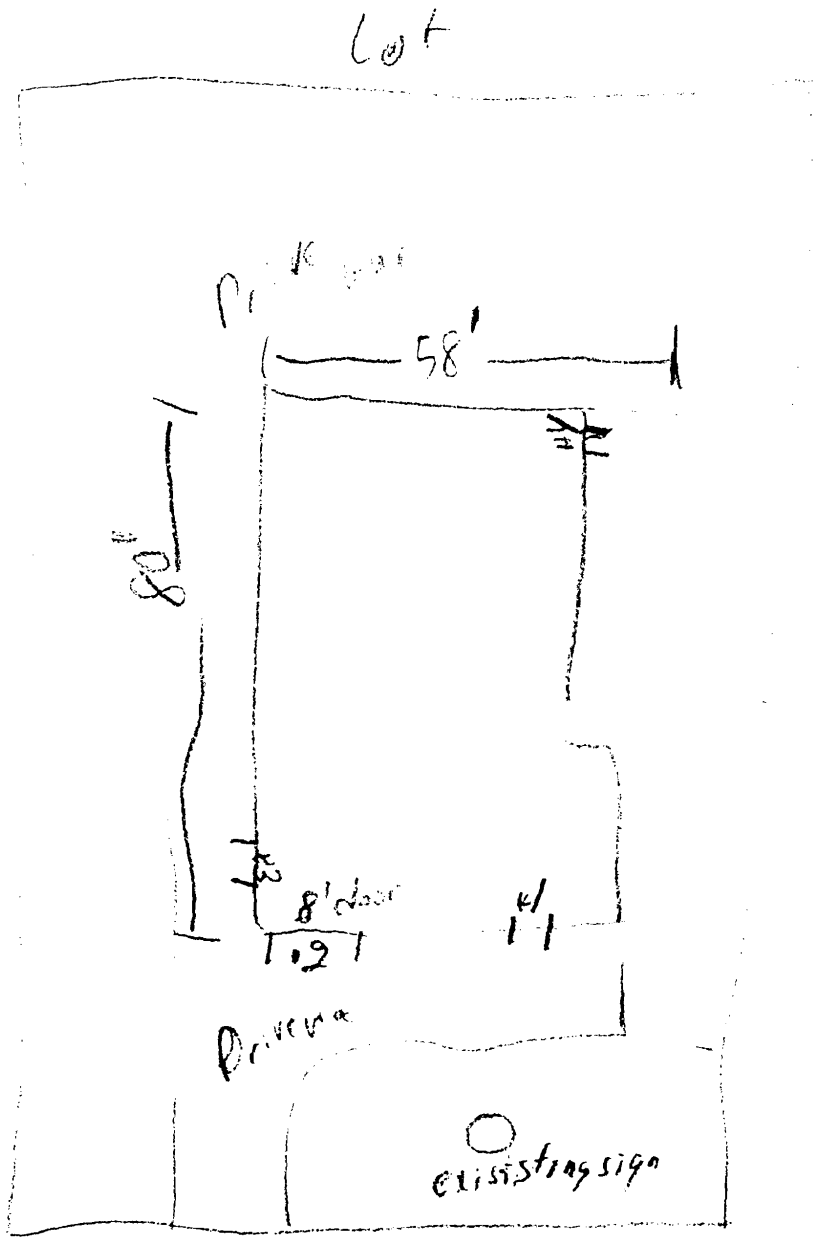

892 Riverside Street

SIGNAGE

PLEASE ANSWER ALL QUESTIONS

ADDRESS: 892 Riverside Street ZONE: I-1

OWNER: Gary + Glenn Woodworth

APPLICANT: Gary Woodworth

ASSESSOR NO.: _____

SINGLE TENANT LOT? YES NO _____

MULTI TENANT LOT? YES _____ NO _____

FREESTANDING SIGN? YES Existing NO _____ DIMENSIONS _____
(ex. pole sign..)

MORE THAN ONE SIGN? YES NO _____ DIMENSIONS _____

BLDG. WALL SIGN? YES NO _____ DIMENSIONS 1-3' high on building
(attached to bldg) fronts 3' x 10' on side

MORE THAN ONE SIGN? YES NO _____ DIMENSIONS address 892
office

LIST ALL EXISTING SIGNAGE AND THEIR DIMENSIONS: 1. 3' oval in yard

LOT FRONTAGE (FEET) 100 feet

BLDG FRONTAGE (FEET) 58'

AWNING YES NO _____ IS AWNING BACKLIT? YES _____ NO

HEIGHT OF AWNING: 1-3' 2x2 1-3' slope

IS THERE ANY COMMUNICATION, MESSAGE, TRADEMARK OR SYMBOL ON IT? yes

A SITE SKETCH AND BUILDING SKETCH SHOWING EXACTLY WHERE EXISTING AND NEW SIGNAGE IS LOCATED MUST BE PROVIDED. SKETCHES AND/OR PICTURES OF THE PROPOSED SIGNS ARE ALSO REQUIRED.