

Location of Construction: 892 Riverside St		Owner: Woodworth, Gary & Glenys		Phone:		Permit No: 960592 PERMIT ISSUED Permit Issued: JUN 25 1996 CITY OF PORTLAND Zone: I-1 CBL: 361-A-006 Zoning Approval: OK 6/20/96 Special Zone or Reviews: <input type="checkbox"/> Shoreland <input type="checkbox"/> Wetland <input type="checkbox"/> Flood Zone <input type="checkbox"/> Subdivision <input type="checkbox"/> Site Plan maj <input type="checkbox"/> minor <input type="checkbox"/> mm <input type="checkbox"/>	
Owner Address:		Leasee/Buyer's Name: Woodworth's Printing Emporium		Phone: 892 Riverside St Ptld, ME 04103			BUSINESS NAME: INSPECTION: Use Group: Type:
Contractor Name: Leavitt & Parris		Address:		Phone: 797-9738			
Past Use: Commercial Printing		Proposed Use: Same		COST OF WORK: \$ 2,660.00 PERMIT FEE: \$ 35.00			
Proposed Project Description: Erect Awnings				FIRE DEPT. <input checked="" type="checkbox"/> Approved <input type="checkbox"/> Denied Signature: <i>[Signature]</i> PEDESTRIAN ACTIVITIES DISTRICT (P.A.D.) Action: <input type="checkbox"/> Approved <input type="checkbox"/> Approved with Conditions <input type="checkbox"/> Denied Signature: _____ Date: _____			
Permit Taken By: Mary Gresik		Date Applied For: 18 June 1996					

1. This permit application doesn't preclude the Applicant(s) from meeting applicable State and Federal rules.
2. Building permits do not include plumbing, septic or electrical work.
3. Building permits are void if work is not started within six (6) months of the date of issuance. False information may invalidate a building permit and stop all work..

CERTIFICATION

I hereby certify that I am the owner of record of the named property, or that the proposed work is authorized by the owner of record and that I have been authorized by the owner to make this application as his authorized agent and I agree to conform to all applicable laws of this jurisdiction. In addition, if a permit for work described in the application issued, I certify that the code official's authorized representative shall have the authority to enter all areas covered by such permit at any reasonable hour to enforce the provisions of the code(s) applicable to such permit

SIGNATURE OF APPLICANT: *[Signature]* Gary Woodworth ADDRESS: _____ DATE: 18 June 1996 PHONE: _____
 RESPONSIBLE PERSON IN CHARGE OF WORK, TITLE: _____ PHONE: _____

White-Permit Desk Green-Assessor's Canary-D.P.W. Pink-Public File Ivory Card-Inspector

Historic Preservation
 Not in District or Landmark
 Does Not Require Review
 Requires Review
Action:
 Approved
 Approved with Conditions
 Denied
 Date: 6/19/96
[Signature]
 CEO DISTRICT **7**
[Signature]

City of Portland, Maine – Building or Use Permit Application 389 Congress Street, 04101, Tel: (207) 874-8703, FAX: 874-8716

Location of Construction: 892 Riverside St		Owner: Woodworth, Gary A. Gings		Phone:	
Owner Address:		Leasee/Buyer's Name: Woodworth's Printing		Business Name: 892 Riverside St Portland, ME 04103	
Contractor Name: Leavitt's & Parrie		Address:		Phone: 797-9738	
Past Use: Commercial Printing		Proposed Use: Same		COST OF WORK: \$ 2,660.00	
				PERMIT FEE: \$ 35.00	
		FIRE DEPT. <input checked="" type="checkbox"/> Approved <input type="checkbox"/> Denied		INSPECTION: Use Group: Type:	
Proposed Project Description: Erect Awnings		Signature: <i>[Signature]</i>		Signature: <i>[Signature]</i>	
		PEDESTRIAN ACTIVITIES DISTRICT (P.A.D.)			
		Action: <input type="checkbox"/> Approved <input type="checkbox"/> Approved with Conditions <input type="checkbox"/> Denied			
Permit Taken By: Gary Groat		Date Applied For: 18 June 1996			

Permit No: **960592**
PERMIT ISSUED
 Permit Issued:
JUN 25 1996
CITY OF PORTLAND

Zone: *I-1* CBL: 361-2-006
 Zoning Approval: *ok 6/20/96*
Special Zone or Reviews:
 Shoreland
 Wetland
 Flood Zone
 Subdivision
 Site Plan maj minor mm

Zoning Appeal
 Variance
 Miscellaneous
 Conditional Use
 Interpretation
 Approved
 Denied

Historic Preservation
 Not in District or Landmark
 Does Not Require Review
 Requires Review

Action:
 Approved
 Approved with Conditions
 Denied
 Date: *6/19/96*

1. This permit application doesn't preclude the Applicant(s) from meeting applicable State and Federal rules.
 2. Building permits do not include plumbing, septic or electrical work.
 3. Building permits are void if work is not started within six (6) months of the date of issuance. False information may invalidate a building permit and stop all work..

CERTIFICATION

I hereby certify that I am the owner of record of the named property, or that the proposed work is authorized by the owner of record and that I have been authorized by the owner to make this application as his authorized agent and I agree to conform to all applicable laws of this jurisdiction. In addition, if a permit for work described in the application issued, I certify that the code official's authorized representative shall have the authority to enter all areas covered by such permit at any reasonable hour to enforce the provisions of the code(s) applicable to such permit

[Signature] 18 June 1996
 SIGNATURE OF APPLICANT Gary Woodworth ADDRESS: DATE: PHONE:

RESPONSIBLE PERSON IN CHARGE OF WORK, TITLE PHONE:

White-Permit Desk Green-Assessor's Canary-D.P.W. Pink-Public File Ivory Card-Inspector

CEO DISTRICT **7**
D. Jordan

COMMENTS

6-27-96 no Acunings yet.

7-8-96 " " "

7-10-96 " " "

7-16-96 " " "

7-29-96 " " "

8-29-96 Acunings all up. per plans (close)

Inspection Record

Type	Date
Foundation: _____	_____
Framing: _____	_____
Plumbing: _____	_____
Final: _____	_____
Other: _____	_____

ADDENDUM CERTIFICATE OF INSURANCE

DATE (MM/DD/YY)

PRODUCER
 LAFAYETTE & LERLAND AGENCY
 571 BARATTUS STREET
 P. O. BOX 1
 LEVISTON, ME 04241-0001

THIS CERTIFICATE IS ISSUED AS A MATTER OF INFORMATION ONLY AND CONFERS NO RIGHTS UPON THE CERTIFICATE HOLDER. THIS CERTIFICATE DOES NOT AMEND, EXTEND OR ALTER THE COVERAGE AFFORDED BY THE POLICIES BELOW.

COMPANIES AFFORDING COVERAGE

- COMPANY A: AETNA INSURANCE COMPANY
- COMPANY B:
- COMPANY C:
- COMPANY D:

INSURED
 PORTNORTH'S PRINTING CORPORATION
 102 RELEASE ROAD
 PORTLAND, ME 04103



COVERAGES

THIS IS TO CERTIFY THAT THE POLICIES OF INSURANCE LISTED BELOW HAVE BEEN ISSUED TO THE INSURED NAMED ABOVE FOR THE POLICY PERIOD INDICATED, NOTWITHSTANDING ANY REQUIREMENT, TERM OR CONDITION OF ANY CONTRACT OR OTHER DOCUMENT WITH RESPECT TO WHICH THIS CERTIFICATE MAY BE REQUIRED. THE COVERAGE AFFORDED BY THE POLICIES LISTED BELOW IS SUBJECT TO ALL THE TERMS, EXCLUSIONS AND LIMITATIONS OF SUCH POLICIES. LIMITS SHOWN MAY HAVE BEEN REDUCED BY PREVIOUS CLAIMS.

CO LTR	TYPE OF INSURANCE	POLICY NUMBER	POLICY EFFECTIVE DATE (MM/DD/YY)	POLICY EXPIRATION DATE (MM/DD/YY)	LIMITS
A	GENERAL LIABILITY				
	<input checked="" type="checkbox"/> COMMERCIAL GENERAL LIABILITY				GENERAL AGGREGATE \$ 1,000,000
	<input type="checkbox"/> CLAIMS MADE				PRODUCTS-COMMODITIES \$ 1,000,000
	<input type="checkbox"/> CONTRACTS & AGREEMENTS				PERSONAL & AUTO INJURY \$ 500,000
					EACH OCCURRENCE \$ 500,000
					PRE-JUDG/DE (Any one Plat) \$ 50,000
					MED EXP (Any one Plat) \$ 5,500
	AUTOMOBILE LIABILITY				
	<input type="checkbox"/> ANY AUTO				COMBINED SINGLE LIMIT \$
	<input checked="" type="checkbox"/> ALLOWED AUTOS				BODILY INJURY (PER PERSON) \$
	<input type="checkbox"/> SCHEDULED AUTOS				BODILY INJURY (PER ACCIDENT) \$
	<input type="checkbox"/> HIRED AUTOS				PROPERTY DAMAGE \$
	<input type="checkbox"/> NON-OWNED AUTOS				
	Garage Liability				
	<input type="checkbox"/> ANY AUTO				AUTO ONLY - EA ACCIDENT \$
					OTHER OWN AUTO ONLY
					EACH ACCIDENT \$
					AGGREGATE \$
	EXCESS LIABILITY				
	<input type="checkbox"/> UMBRELLA FORM				EACH OCCURRENCE \$
	<input type="checkbox"/> OTHER THAN UMBRELLA FORM				AGGREGATE \$
	WORKERS COMPENSATION AND EMPLOYERS LIABILITY				
	THE PROPRIETOR, PARTNERS, EXECUTIVE OFFICERS ARE				STATUTORY LIMITS
	OTHER				EACH OCCIDENT \$
					DISEASE - POLICY LIMIT \$
					DISEASE - EACH EMPLOYE/EE \$

DESCRIPTION OF OPERATIONS, LOCATIONS, VEHICLES, SPECIAL ITEMS

PRINT SHOP AND OFF OPERATIONS LOCATED AT 100 BOWEN STREET, PORTLAND, ME

CERTIFICATE HOLDER

CITY OF PORTLAND
 CITY HALL ROOM 345
 PORTLAND, ME 04101

CANCELLATION

SHOULD ANY OF THE ABOVE DESCRIBED POLICIES BE CANCELLED BEFORE THE EXPIRATION DATE THEREOF, THE ISSUING COMPANY WILL ENDEAVOR TO MAIL 30 DAYS WRITTEN NOTICE TO THE CERTIFICATE HOLDER NAMED TO THE LEFT. BUT FAILURE TO MAIL SUCH NOTICE SHALL IMPOSE NO OBLIGATION OR LIABILITY OF ANY KIND UPON THE COMPANY, ITS AGENTS OR REPRESENTATIVES.

AUTHORIZED REPRESENTATIVE

Anneta Robinson

SAATCHI CORPORATION 1993

SIGNAGE

PLEASE ANSWER ALL QUESTIONS

ADDRESS: 892 Riverside Street ZONE: I-1

OWNER: Gary + Glenns Woodworth

APPLICANT: Gary Woodworth

ASSESSOR NO.: _____

SINGLE TENANT LOT? YES NO _____

MULTI TENANT LOT? YES _____ NO _____

FREESTANDING SIGN? YES Existing NO _____ DIMENSIONS _____
(ex. pole sign..)

MORE THAN ONE SIGN? YES NO _____ DIMENSIONS 1-3' logo on awning

BLDG. WALL SIGN? YES NO _____ DIMENSIONS 1-3' logo on awning
(attached to bldg) which is 3' x 10' in size

MORE THAN ONE SIGN? YES NO _____ DIMENSIONS address- 892
office

LIST ALL EXISTING SIGNAGE AND THEIR DIMENSIONS: 1- 3' oval in yard

LOT FRONTAGE (FEET) 100 feet

BLDG FRONTAGE (FEET) 58'

AWNING YES NO _____ IS AWNING BACKLIT? YES _____ NO

HEIGHT OF AWNING: 1-3' 2nd 2 1/2' 1-3' slope

IS THERE ANY COMMUNICATION, MESSAGE, TRADEMARK OR SYMBOL ON IT? yes

A SITE SKETCH AND BUILDING SKETCH SHOWING EXACTLY WHERE EXISTING AND NEW

SIGNAGE IS LOCATED MUST BE PROVIDED. SKETCHES AND/OR PICTURES OF THE

PROPOSED SIGNS ARE ALSO REQUIRED.

INFORMATION REQUIREMENTS FOR SIGN PERMIT APPLICATION

APPLICANTS FOR A SIGN PERMIT WILL BE ASKED TO SUBMIT THE FOLLOWING INFORMATION TO THE CODE ENFORCEMENT OFFICE:

1. PROOF OF INSURANCE
2. LETTER OF PERMISSION FROM THE OWNER
3. A SKETCH PLAN OF THE LOT, INDICATING LOCATION OF BUILDINGS, DRIVEWAYS AND ANY ABUTTING STREETS OR RIGHT OF WAYS. LENGTHS OF BUILDING FRONTAGES AND STREET FRONTAGES SHOULD BE NOTED (SEE ATTACHED)
4. INDICATE ON THE PLAN ALL EXISTING AND PROPOSED SIGNS
5. COMPUTATION OF THE FOLLOWING:
 - A) SIGN AREA OF EACH EXISTING AND PROPOSED BUILDING SIGN
 - B) SIGN AREA HEIGHT AND SETBACK OF EACH EXISTING AND PROPOSED FREESTANDING SIGN

A SKETCH OF ANY PROPOSED SIGN(S), INDICATING DIMENSIONS, MATERIALS, SOURCE OF ILLUMINATION AND CONSTRUCTION METHOD (SEE ATTACHED)

FEE FOR PERMIT - \$25.00 PLUS \$0.20 PER SQUARE FOOT

NOTE: ONCE A SKETCH PLAN HAS BEEN FILED FOR A PROPERTY, THE CODE ENFORCEMENT OFFICE WILL KEEP A RECORD OF THE PLAN SO THAT A NEW SKETCH PLAN WILL NOT BE REQUIRED FOR LATER CHANGES TO SIGNAGE ON THE PROPERTY. IN SUCH AN INSTANCE, APPLICANTS WILL ONLY BE REQUIRED TO SUBMIT INFORMATION APPLICABLE TO THE NEW SIGNS.

Fore lot
3

Lot

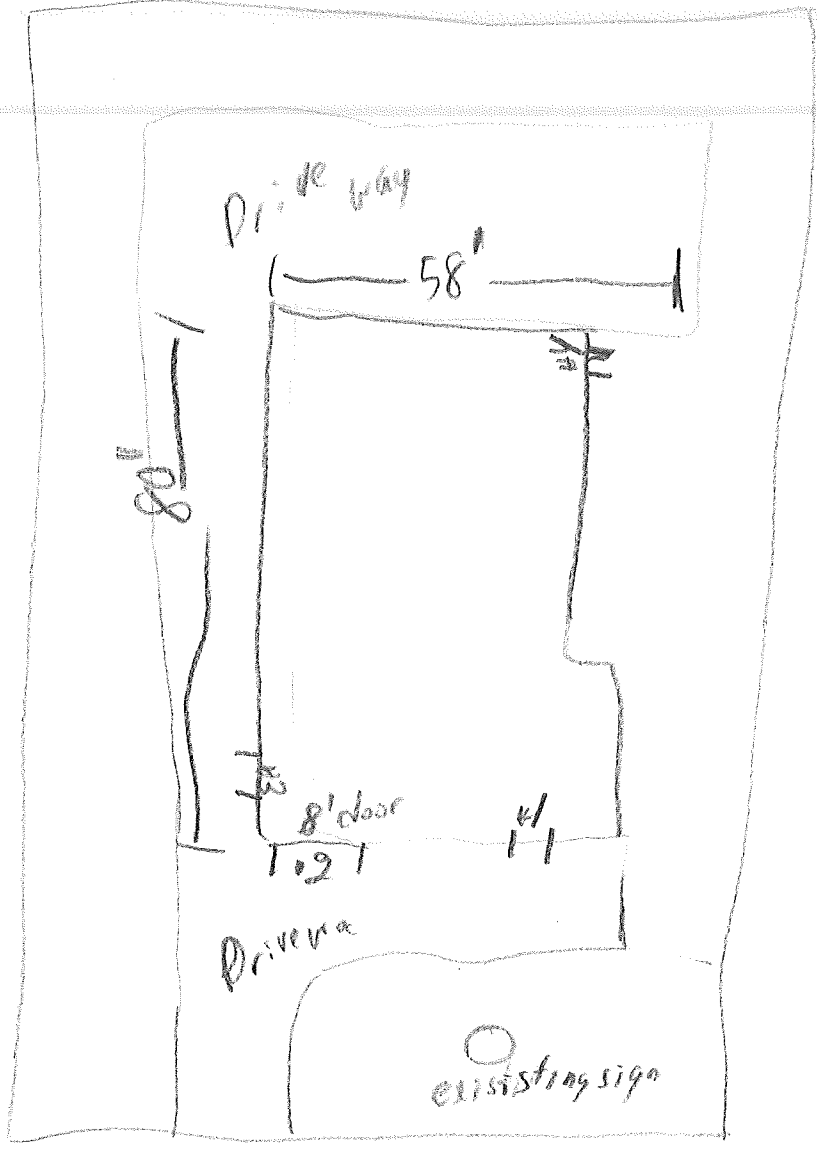

892 Riverside Street

Certificate of Flame Resistance

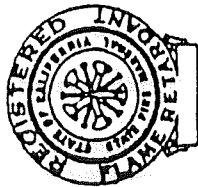

REGISTERED APPLICATION CONCERN No.

F-368

ISSUED BY

UNITED TEXTILE & SUPPLY - EAST
311 ROOSEVELT AVENUE
PAWTUCKET, RI 02860

Date work performed

This is to certify that the materials described on the reverse side hereof have been flame-retardant treated (or are inherently nonflammable).

FOR LEAVITT & PARRIS AT P.O. BOX 3926
CITY PORTLAND, STATE MAINE 04104

Certification is hereby made that: (Check "a" or "b")

(a) The articles described on the reverse side of this Certificate have been treated with a flame-retardant chemical approved and registered by the State Fire Marshal and that the application of said chemical was done in conformance with the laws of the State of California and the Rules and Regulations of the State Fire Marshal.

Name of chemical used _____ Chem. Reg. No. _____

Method of application _____

(b) The articles described on the reverse side hereof are made from a flame-resistant fabric registered and approved by the State Fire Marshal for such use.

Trade name of flame-resistant fabric used 1/6" FIRE-SIST SUNBRELLA Reg. No. F-368

COLOR # _____

The Flame Retardant Process Used WILL NOT Be Removed By Washing

(will or will not)

By Robert M. Stauder Title _____

Name of Applicator

We hereby certify this to be a true copy of the original "CERTIFICATE OF FLAME RESISTANCE" issued to us, "original copy" of which has been filed with the California State Fire Marshal.

Signed _____

By _____

Leavitt & Parris, Inc. Sales Agreement

L&P LEAVITT & PARRIS, INC.

AWNINGS / TENTS

Est. 1919



AWNINGS & SIGNAGE
FLAG & BANNERS

256 Read Street • Portland, Maine 04103
Phone (207) 797-0100 • FAX 797-4194
1-800-833-6679 in Maine



BILL TO <i>WOODWORTH'S PRINTING</i>		PHONE (H) <i>878-3201</i>	DATE <i>6-13-96</i>
STREET <i>892 RIVERSIDE ST.</i>		PHONE (B) <i>797-9738</i>	JOB NAME
CITY, STATE AND ZIP <i>Portland, Me. 04103</i>		JOB LOCATION <i>SAME</i>	
CONTACT PERSON <i>GARY</i>	SITE PERSON	FABRIC SELECTION	PATTERN # <i>4610</i>

We hereby submit specifications and estimates for:

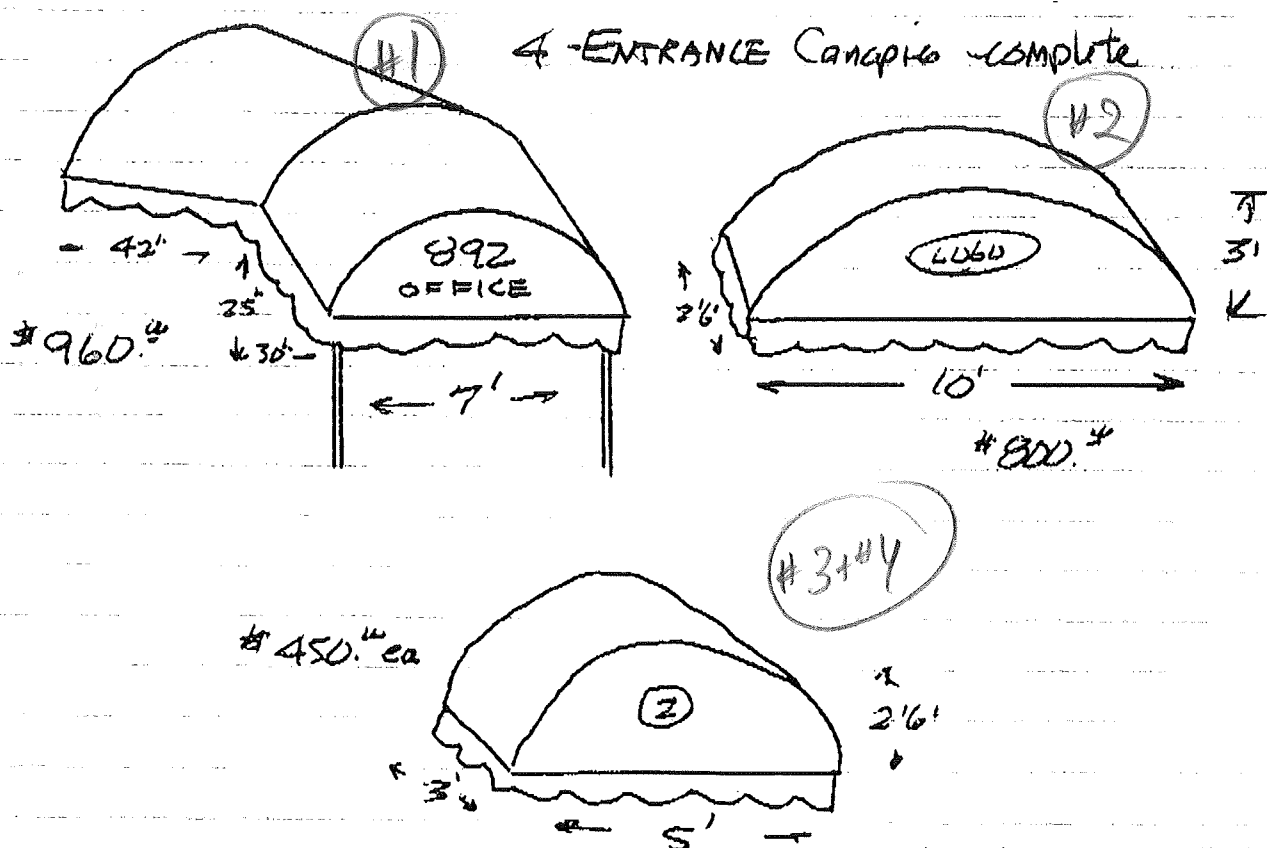

In case of cancellation, deposit will be forfeited.

We propose to furnish material and labor — complete in accordance with the specifications above and conditions set forth on the reverse side of this Proposal, for the sum of: Two Thousand Six Hundred Sixty dollars (\$ 2660.).

Payment to be made as follows: Deposit of 50% upon acceptance \$ 1330.
\$ 1330. BALANCE DUE ON INSTALLATION.

~~ATTENTION: CUSTOMERS RESPONSIBILITY TO CHECK WITH LOCAL MUNICIPALITY CONCERNING PERMITS REQUIRED FOR INSTALLATION.~~

ALL ELECTRICAL WORK IS CUSTOMER'S RESPONSIBILITY.

LEAVITT & PARRIS, INC.

By Neil G. Potvin

Authorized Representative

NOTE: The proposal is withdrawn if not accepted within five business days.

Acceptance of Proposal — The prices, specifications and conditions as set forth above and on the reverse side of this proposal are satisfactory and are hereby accepted. You are authorized to do the work as specified. Payment will be made as outlined herein.

Date of Acceptance: _____

Signature _____

Signature _____