

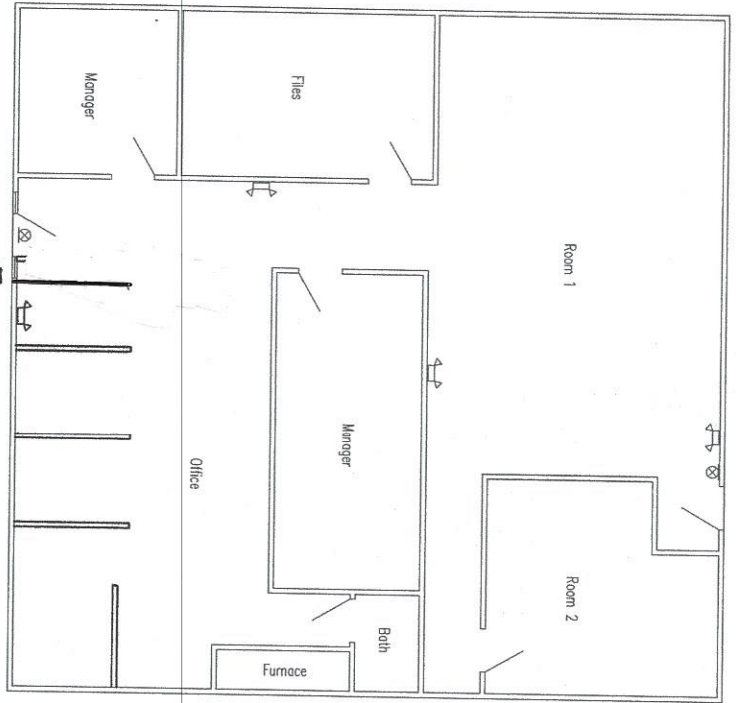

Reviewed for Code Compliance
 Permitting and Inspections Department
 Approved with Conditions
06/27/2018

EXIT LIGHT UNIT - WALL MOUNTED WITH BATTERY POWERED EMERGENCY LIGHTING
 EXIT LIGHT UNIT - WALL MOUNTED WITH BATTERY POWERED EMERGENCY LIGHTING
 EMERGENCY LIGHTING UNIT MOUNTED AT BELOW CLASS

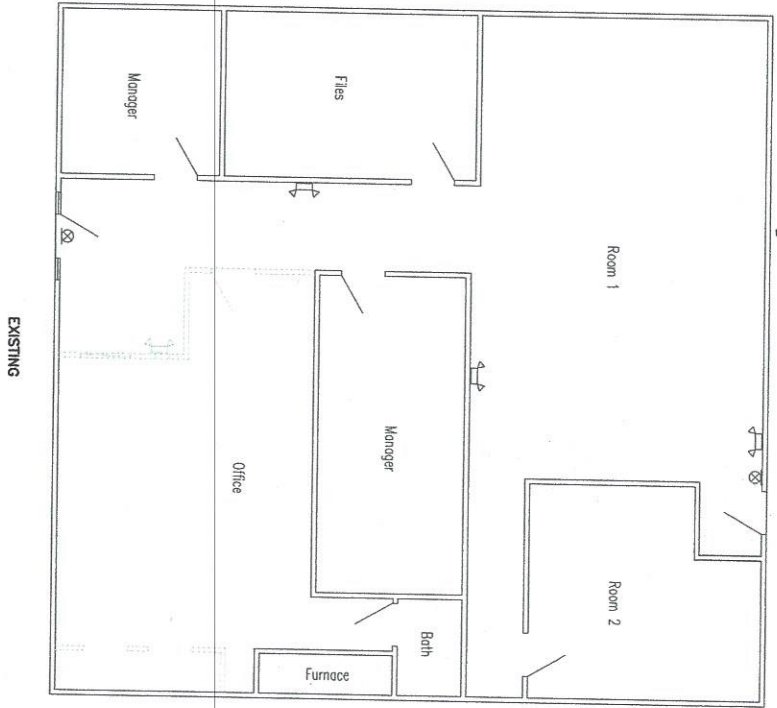

Moved Wall 16" - 14" over
 From Existing Plan

General Notes
 1. All work shall conform to the applicable codes and regulations.
 2. The contractor shall be responsible for obtaining all necessary permits.
 3. The contractor shall be responsible for protecting all existing work.
 4. The contractor shall be responsible for the safety of all workers.
 5. The contractor shall be responsible for the cleanup of all work areas.
 6. The contractor shall be responsible for the disposal of all waste materials.
 7. The contractor shall be responsible for the protection of all utilities.
 8. The contractor shall be responsible for the protection of all trees and landscaping.
 9. The contractor shall be responsible for the protection of all adjacent properties.
 10. The contractor shall be responsible for the protection of all public areas.



WOODBURY HILL
 PROFESSIONALS
 8 WOODBURY HILL ROAD
 AUBURN, MAINE 04210
 (207) 783-4459

Paul Davis
 for
 Otkin Pest Control
 980 Riverside Street
 Portland, Maine

FIRST FLOOR
 Date: 4/18/18
 Scale: 1/4" = 1' 0"
 A1.0