

WOOD TRUSSES

PRE-FABRICATED WOOD TRUSSES SHALL BE DESIGNED, FABRICATED & ERECTED IN CONFORMANCE WITH ALL PERTINENT CODES REGARDING SPAN DEFLECTION, NAILING REQUIREMENTS, AND WIND LOAD CRITERIA.

SHOP DWG. APPROVAL SUBMITTAL WILL BE REQUIRED BEFORE ERECTING TRUSSES. SUBMITTAL SHALL BEAR SEAL & SIGNATURE OF A REGISTERED STRUCT. ENGINEER IN THE STATE OF MAINE.

DESIGN CALCULATIONS FOR 50'-0" CLEAR SPAN WOOD TRUSSES, SHALL INCLUDE BENDING STRESS, DEFLECTION, MODULUS OF ELASTICITY, CALCULATIONS, TYPE OF LUMBER, FASTENING DETAILS, ERECTION SEQUENCE SHALL MEET ALL HORIZONTAL, SNOW & VERTICAL LOADS ACCORDING TO THE STATE OF MAINE BUILDING CODE.

MASONRY TYPES

(A) 8"X8"X1'-4" C.M.U. COLOR-NATURAL GREY HEAVY ROUGH TEXTURE SCORED VERTICAL SPLIT JOINT (FLUTED)

(B) 8"X8"X1'-4" SINGLE SCORE COLOR-NATURAL GREY SMOOTH FACE TEXTURE

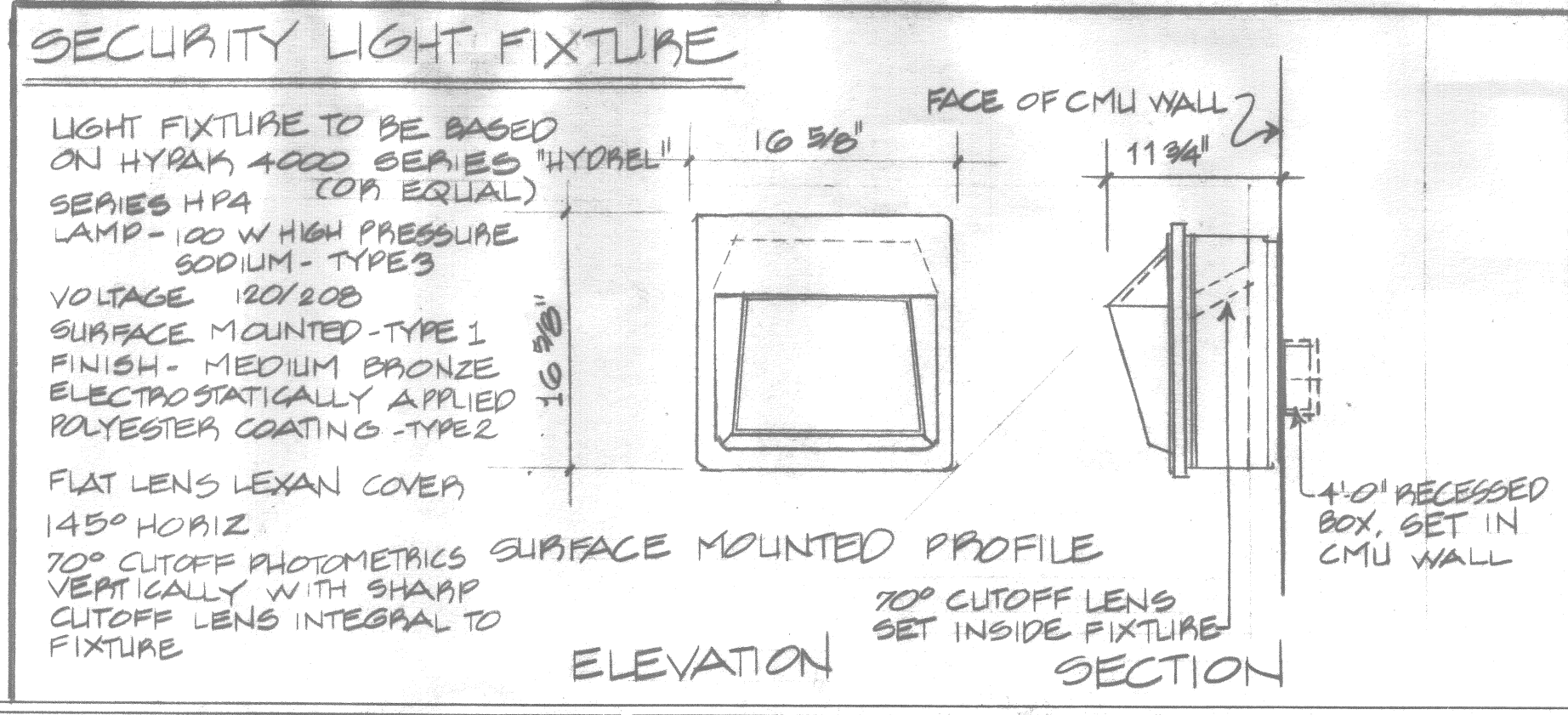
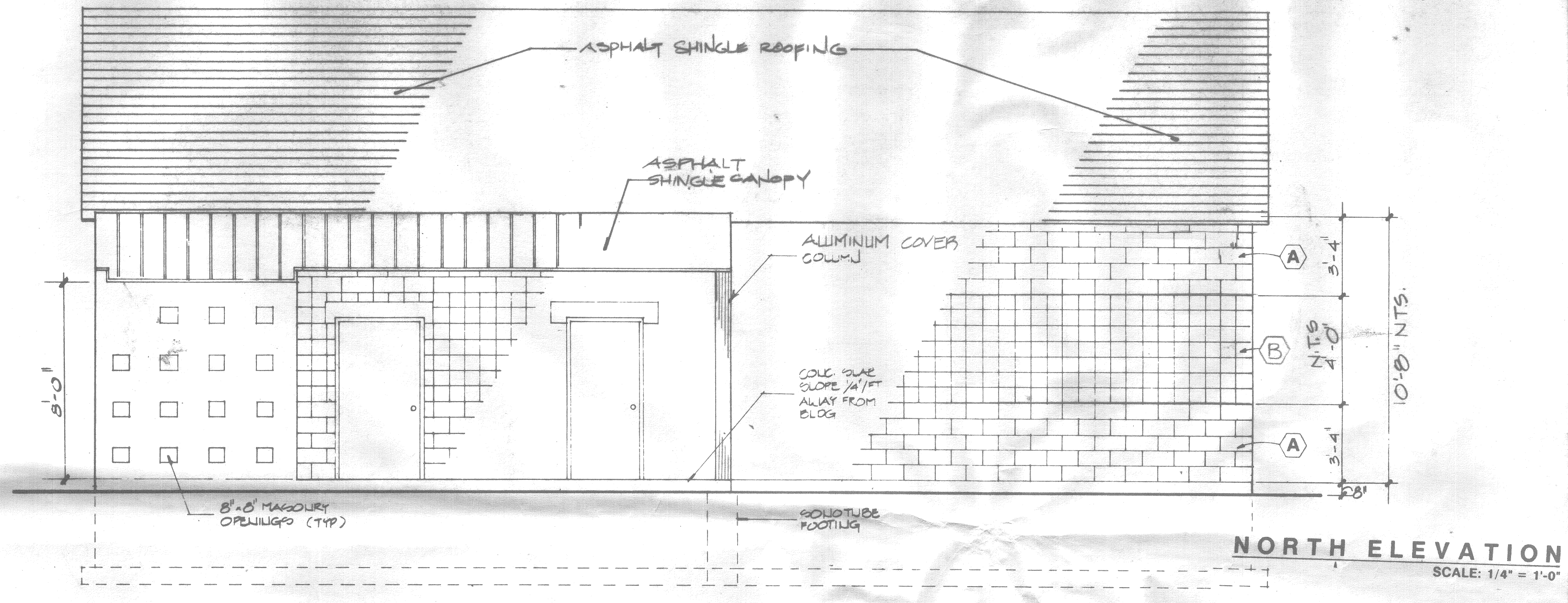
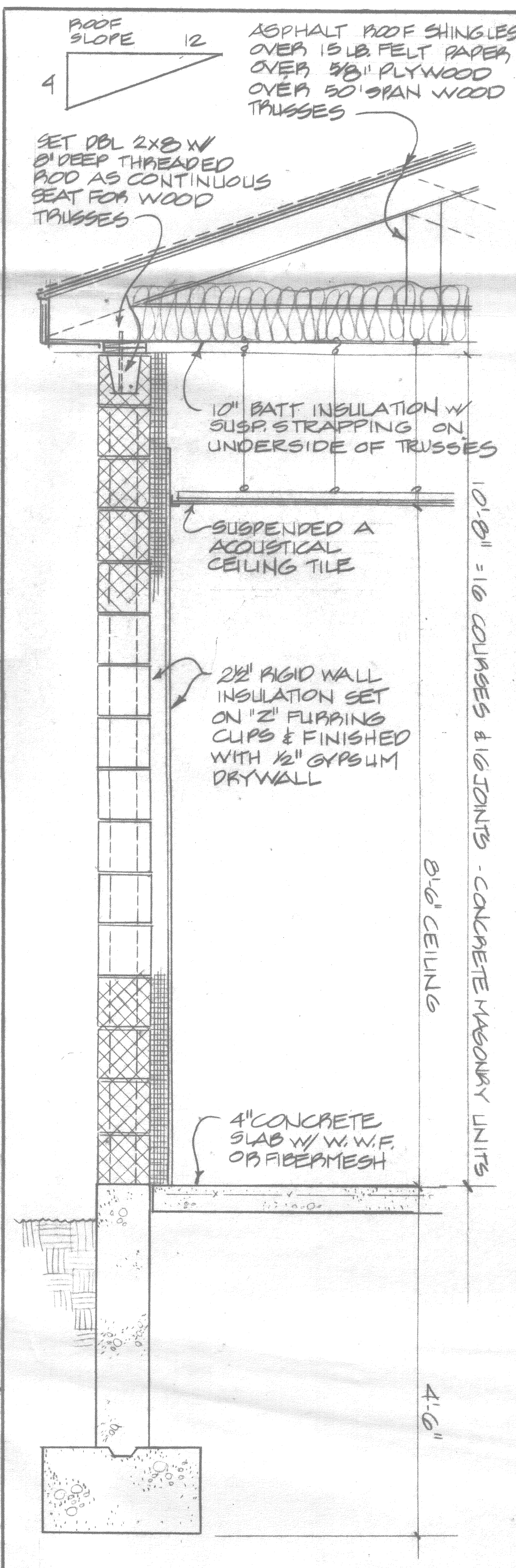
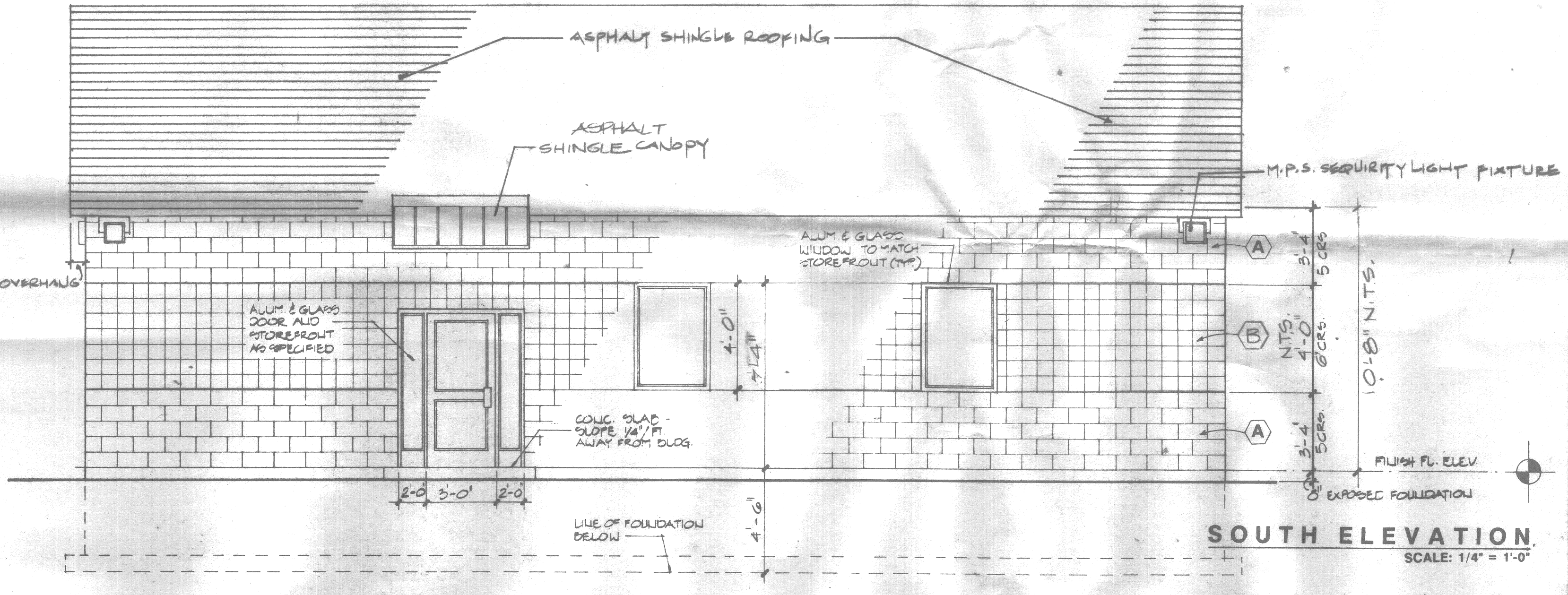
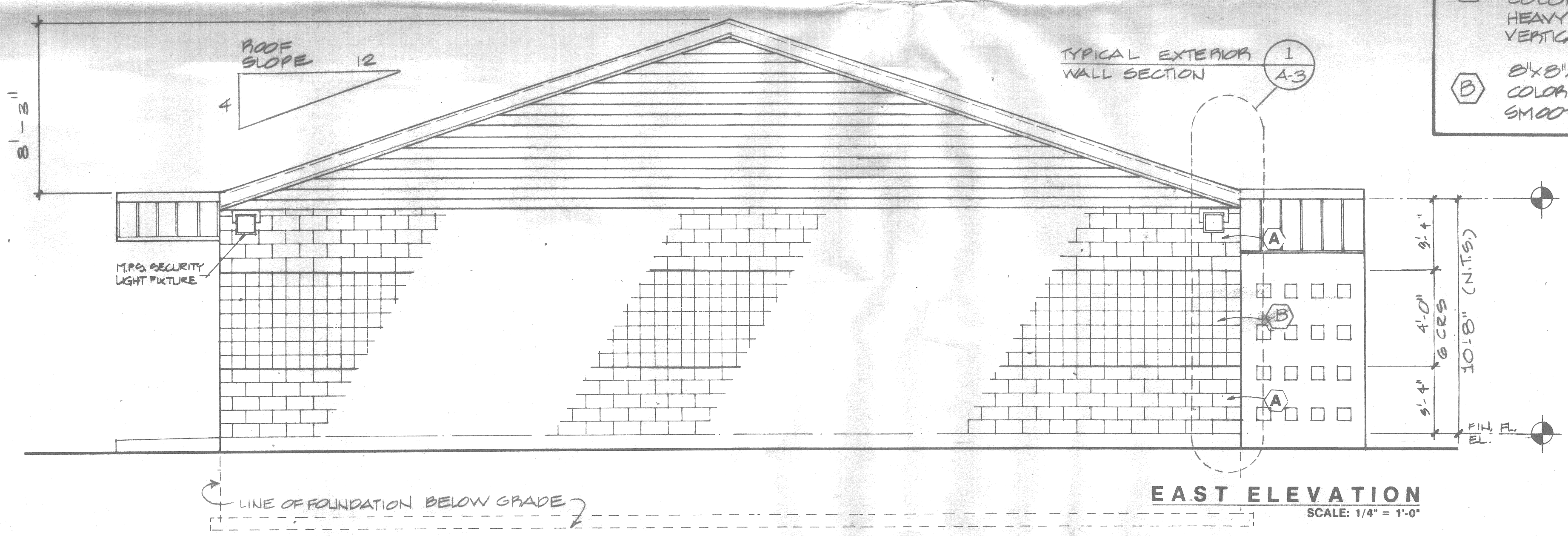

Sheet	Date	Project No.	Drawn By
-------	------	-------------	----------

A.T.S.

DRAWINGS

Revisions

Date

NEW BUILDING FOR
ORKIN EXTERMINATING CO., INC.
360 RIVERSIDE STREET
PORTLAND MAINE

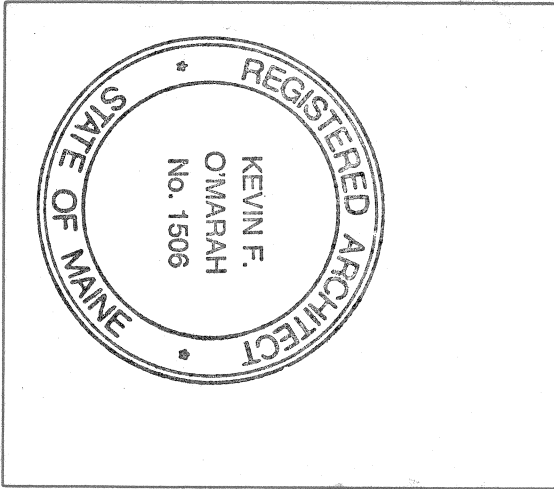

This drawing is not intended for shall be used unless the signed professional stamp of a registered architect employed by Gillen & Gray, Inc. is affixed above.

REVISIONS

11-3-92 Portland Pkg Dept. Submission

GILLEN GRAY O'MARRAH ARCHITECTS

401 Main Street, Auburn
Maine 04202-2100 415-253-2000
15 Banker Street, Portland
Maine 04201-0225 617-251-3500