

1 SOUTH ELEVATION - BUILDING 1 & 2 DEMO
SCALE: 1/8" = 1'-0"

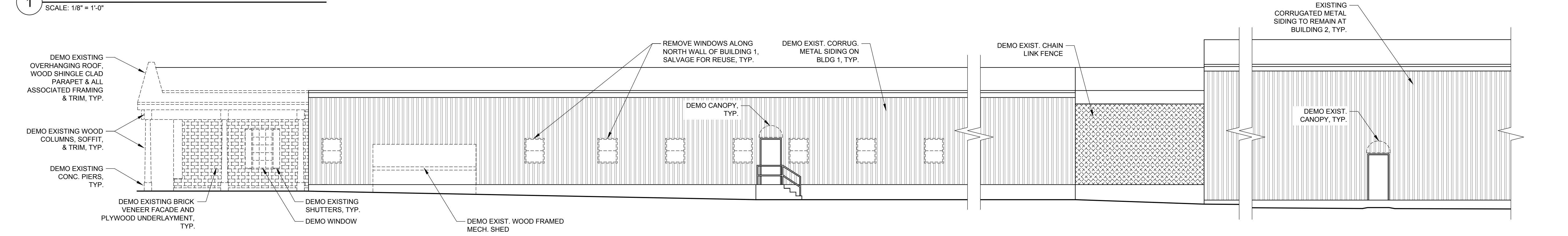

2 NORTH ELEVATION - BUILDING 1 & 2 DEMO
SCALE: 1/8" = 1'-0"

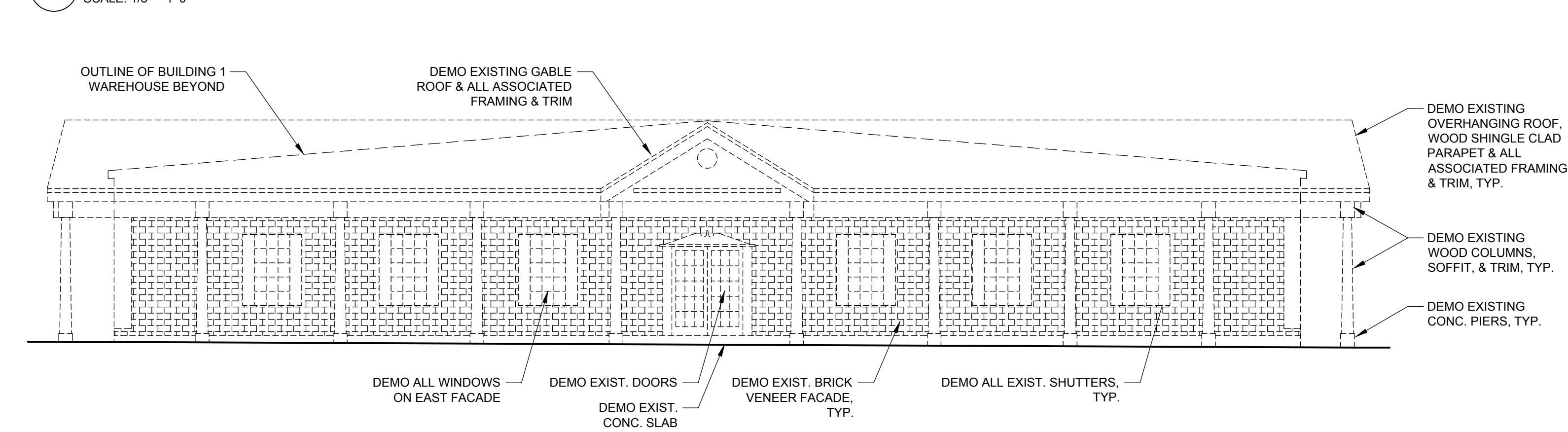

3 EAST ELEVATION - BUILDING 1 DEMO
SCALE: 1/8" = 1'-0"

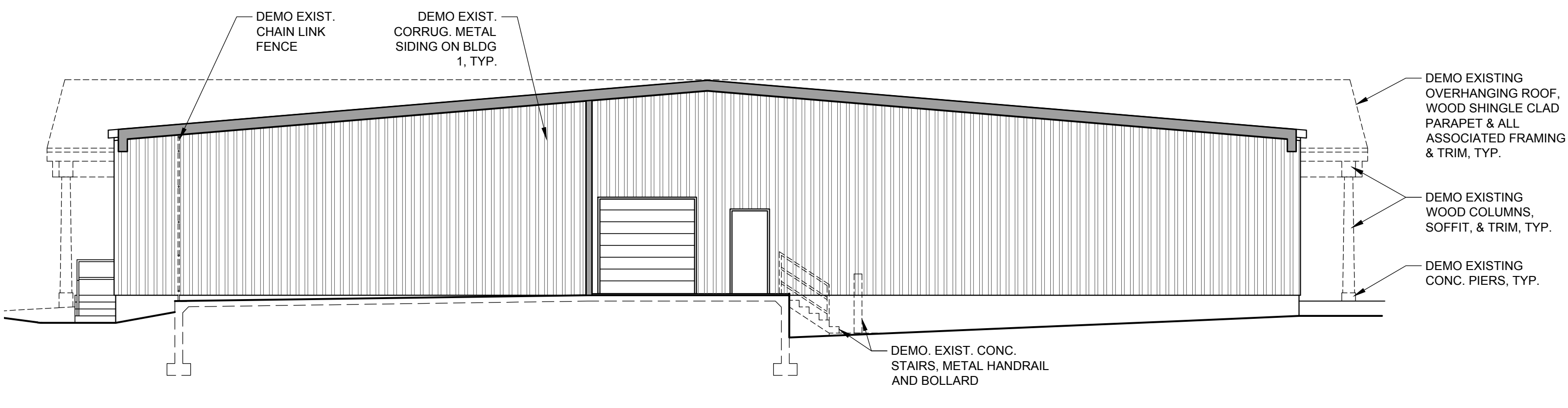

5 WEST ELEVATION - BUILDING 1 DEMO
SCALE: 1/8" = 1'-0"

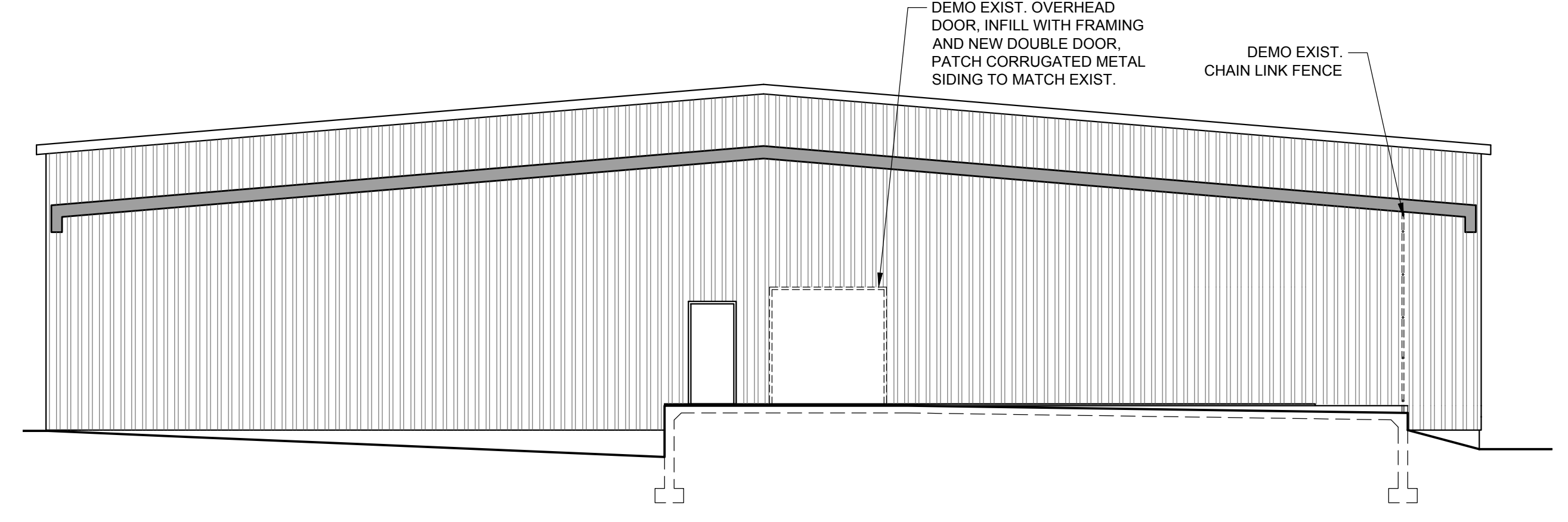

4 EAST ELEVATION - BUILDING 2 DEMO
SCALE: 1/8" = 1'-0"

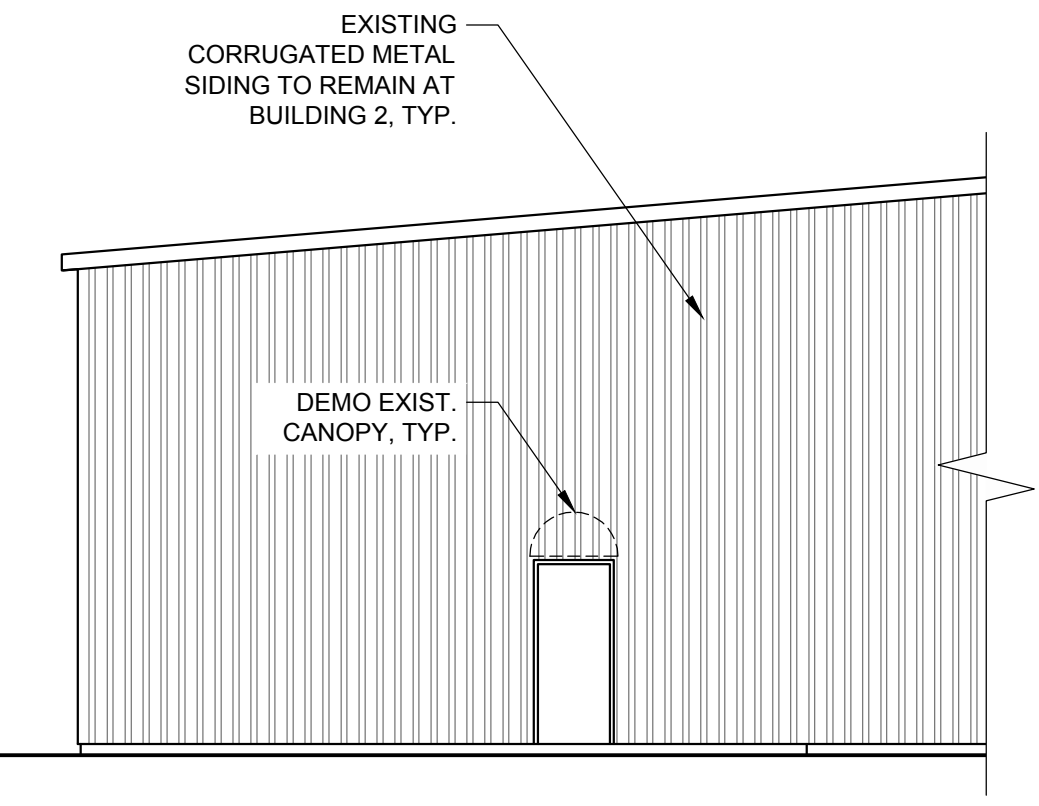

6 WEST ELEVATION - BUILDING 2 DEMO
SCALE: 1/8" = 1'-0"

- GENERAL DEMO NOTES:**
1. REMOVE ALL EXISTING CORRUGATED METAL SIDING ON BUILDING 1.
 2. REMOVE EXTERIOR WINDOWS AND DOORS AT BUILDING 1 AS NOTED, TYP. SALVAGE ALL DOORS AND 3'x4' DOUBLE HUNG WINDOW UNITS FOR REUSE AND REINSTALLATION IN NEW EXTERIOR WALL PANELS, UNLESS OTHERWISE NOTED.
 3. ALL WINDOWS AND DOORS SHOWN IN APPROXIMATE LOCATION AND AT APPROXIMATE SIZES FOR DIAGRAMMATIC PURPOSES. VERIFY ALL LOCATIONS AND DIMENSIONS IN FIELD AS REQ'D FOR RENOVATION WORK.
 4. EXISTING SIDING TO REMAIN AT BUILDING 2, TYP.

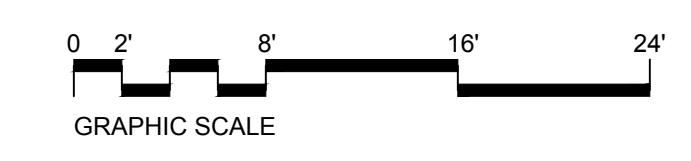

PROJECT NAME:
1000 RIVERSIDE

RENOVATIONS
PORTLAND, MAINE

SEAL:



THIS DRAWING IS THE PROPERTY OF SCOTT SIMONS ARCHITECTS (SSA) AND IS NOT TO BE COPIED OR REPRODUCED IN PART OR WHOLE.
2012 © SCOTT SIMONS ARCHITECTS, LLC

REVISION:

DATE OF ISSUE: NOVEMBER 20, 2013
PROJECT NUMBER: 2013-0190 1000 RIVERSIDE
STATUS: ISSUE FOR CONSTRUCTION

DEMOLITION ELEVATIONS

A201