



# Administrative Authorization Application

Portland, Maine

Planning and Urban Development Department, Planning Division

**PROJECT NAME:** AT&T MOBILITY WIRELESS INSTALLATION LTE UPGRADE

**PROJECT ADDRESS:** 1340<sup>50</sup> Riverside Street

**CHART/BLOCK/LOT:** 357 C00# 5

**APPLICATION FEE:** \$50.00 (\$50.00)

**PROJECT DESCRIPTION:** (Please Attach Sketch/Plan of the Proposal/Development)

Installation of 3 additional antennas, and addition of associated equipment to existing monopole facility

**CONTACT INFORMATION:**

OWNER/APPLICANT

**Name:** AT&T Mobility  
**Address:** c/o Nexlink Global Services  
800 Marshall Phelps Rd  
**Work #:** Windsor, CT 06095  
**Cell #:** 860-420-8562  
**Fax #:** \_\_\_\_\_  
**Home #:** \_\_\_\_\_  
**E-mail:** Mark Roberts <robertsm@nexlinkgs.com>

CONSULTANT/AGENT

**Name:** Peter Cooke  
**Address:** POB 874  
Wolfeboro, NH 03894  
**Work #:** 978-399-8600  
**Cell #:** 978-399-8600  
**Fax #:** 888-  
**Home #:** \_\_\_\_\_  
**E-mail:** pcooke@wellmanassociates.net

**Criteria for an Administrative Authorization:**  
(see section 14-523(4) on pg .2 of this appl.)

- a) Is the proposal within existing structures?
- b) Are there any new buildings, additions, or demolitions?
- c) Is the footprint increase less than 500 sq. ft.?
- d) Are there any new curb cuts, driveways or parking areas?
- e) Are the curbs and sidewalks in sound condition?
- f) Do the curbs and sidewalks comply with ADA?
- g) Is there any additional parking?
- h) Is there an increase in traffic?
- i) Are there any known stormwater problems?
- j) Does sufficient property screening exist?
- k) Are there adequate utilities?
- l) Are there any zoning violations?
- m) Is an emergency generator located to minimize noise?
- n) Are there any noise, vibration, glare, fumes or other impacts?

**Applicant's Assessment Planning Division**  
Y(yes), N(no), N/A                      Y(yes), N(no), N/A

Yes	_____
No	_____
Yes	_____
No	_____
N/A	_____
N/A	_____
No	_____
No	_____
No	_____
Yes	_____
Yes	_____
No	_____
N/A	_____
No	_____

**RECEIVED**

<b>Signature of Applicant:</b> 	<b>Agent for Applicant</b>	<b>Date:</b> 2/29/12	FEB 29 2012
---	----------------------------	-------------------------	-------------

City of Portland  
Planning Division

**Planning Division Use Only**

Authorization Granted  Partial Exemption  Exemption Denied

Barbara Barhydt 3/8/12

**Standard Condition of Approval: The applicant shall obtain all required City Permits, including building permits from the Inspection Division (Room 315, City Hall (874-8703)) prior to the start of any construction.**

Planner Signature \_\_\_\_\_ Date \_\_\_\_\_

**IMPORTANT NOTICE TO APPLICANT: The granting of an Administrative Authorization to exempt a development from site plan review does not exempt this proposal from other required approvals or permits, nor is it an authorization for construction. You should first check with the Building Inspections Office, Room 315, City Hall (207)874-8703, to determine what other City permits, such as a building permit, will be required.**

**PROVISION OF PORTLAND CITY CODE  
14-523 (SITE PLAN ORDINANCE)  
RE: Administrative Authorization**

**Sec. 14-523 (b). Applicability**

No person shall undertake any development identified in Section 14-523 without obtaining a site plan improvement permit under this article. (c) Administrative Authorization. Administrative Authorization means the Planning Authority may grant administrative authorization to exempt a development proposal from complete or partial site plan review that meets the standards below, as demonstrated by the applicant.

1. The proposed development will be located within existing structures, and there will be no new buildings, demolitions, or building additions other than those permitted by subsection b of this section;
2. Any building addition shall have a new building footprint expansion of less than five hundred (500) square feet;
3. The proposed site plan does not add any new curb cuts, driveways, or parking areas; the existing site has no more than one (1) curb cut and will not disrupt the circulation flows and parking on-site; and there will be no drive-through services provided;
4. The curbs and sidewalks adjacent to the lot are complete and in sound condition, as determined by the public works authority, with granite curb with at least four (4) inch reveal, and sidewalks are in good repair with uniform material and level surface and meet accessibility requirements of the Americans with Disabilities Act;
5. The use does not require additional or reduce existing parking, either on or off the site, and the project does not significantly increase traffic generation;
6. There are no known stormwater impacts from the proposed use or any existing deficient conditions of stormwater management on the site;
7. There are no evident deficiencies in existing screening from adjoining properties; and
8. Existing utility connections are adequate to serve the proposed development and there will be no disturbance to or improvements within the public right-of-way.
9. There are no current zoning violations;
10. Any emergency generators are to be located to minimize noise impacts to adjoining properties and documentation that routine testing of the generators occur on weekdays between the hours of 9 a.m. to 5 p.m. Documentation pertaining to the noise impacts of the emergency generator shall be submitted; and
11. There is no anticipated noise, vibration, glare, fumes or other foreseeable impacts associated with the project.

- a. **Filing the Application.** An applicant seeking an administrative authorization under this subsection shall submit an administrative authorization application for review, detailing the site plan with dimensions of proposed improvements and distances from all property lines, and stating that the proposal meets all of the provisions in standards 1-11 of Section 14-423 (b)1. **The application must be accompanied by an application fee of \$50.**
- b. **Review.** Upon receipt of such a complete application, the Planning Authority will process it and render a written decision of approval, approval with conditions or denial, with all associated findings.
- c. **Decision.** If a full administrative authorization is granted, the application shall be approved without further review under this article, and no performance guarantee shall be required. In the event that the Planning Authority determines that standards a and b of Section 14-523 (b) (1) and at least four (4) of the remaining standards have been met, the Planning Authority shall review the site plan according to all applicable review standards of Section 14-526 that are affected by the standards in this subsection that have not been met. If an exemption or partial exemption from site plan review is not granted, the applicant must submit a site plan application that will undergo a full review by the Planning Board or Planning Authority according to the standards of Section 14-526.

**Criteria for an Administrative Authorizations:**  
 (See Section 14-523 (4) on page 2 of this application)

**Applicant's Assessment**  
 Y(yes), N(no), N/A

**Planning Division**  
 Use Only

a) Is the proposal within existing structures?	Yes	Yes, on antenna and existing shelter
b) Are there any new buildings, additions, or demolitions?	No	No
c) Is the footprint increase less than 500 sq. ft.?	Yes	Yes
d) Are there any new curb cuts, driveways or parking areas?	No	No
e) Are the curbs and sidewalks in sound condition?	n/a	n/a
f) Do the curbs and sidewalks comply with ADA?	n/a	n/a
g) Is there any additional parking?	No	No
h) Is there an increase in traffic?	No	No
i) Are there any known stormwater problems?	No	No
j) Does sufficient property screening exist?	Yes	Yes
k) Are there adequate utilities?	Yes	Yes
l) Are there any zoning violations?	No	No
m) Is an emergency generator located to minimize noise?	n/a	n/a
n) Are there any noise, vibration, glare, fumes or other impacts?	No	No

The Administrative Authorization for 1336 Riverside Street was approved by Barbara Barhydt, Development Review Services Manager on March 8, 2012 with the following Standard Condition of Approval listed below:

1. Standard Condition of Approval: The applicant shall obtain all required City Permits, including building permits from the Inspection Division (874-8703) and any other permits required from the Department of Public Services (874-8801) prior to the start of any construction.

*Barbara Barhydt*      3/8/12

CSSE

369 B004

357 C005

885 55

13184

357 C004

1340

86582

1350

3230

357 D001

1098 - 1362  
1097 - 1361

RIVERSIDE ST

**PROJECT INFORMATION**

SCOPE OF WORK: UNMANNED TELECOMMUNICATIONS FACILITY MODIFICATIONS  
 SITE ADDRESS: 1340 RIVERSIDE STREET  
 PORTLAND, ME 04103  
 LATITUDE: 43.716855 N 43° 43' 00.68" N  
 LONGITUDE: -70.305200 W -70° 18' 18.72" W  
 JURISDICTION: NATIONAL, STATE & LOCAL CODES OR ORDINANCES  
 CURRENT USE: TELECOMMUNICATIONS FACILITY  
 PROPOSED USE: TELECOMMUNICATIONS FACILITY



**SITE NUMBER: ME5015**  
**SITE NAME: NORTH PORTLAND**

**DRAWING INDEX**

**REV**

T-1	TITLE SHEET	1
GN-1	GENERAL NOTES	1
A-1	COMPOUND & SHELTER PLAN	1
A-2	ANTENNA LAYOUT AND ELEVATION	1
A-3	DETAILS	1
G-1	PLUMBING DIAGRAM & GROUNDING DETAILS	1

**VICINITY MAP**

START AT 580 MAIN ST, BOLTON GOING TOWARD SUGAR RD GO 0.4 MI, TURN LEFT TO TAKE RAMP ONTO I-495 N GO 50.9 MI, MERGE ONTO I-95 N (PORTIONS TOLL) GO 65.2 MI, TAKE EXIT #48/RIVERSIDE ST./LARRABEE RD. (ME-25) GO 0.5 MI, TURN RIGHT ON RIVERSIDE ST GO 2.9 MI, ARRIVE AT 1340 RIVERSIDE ST, PORTLAND, ON THE LEFT.

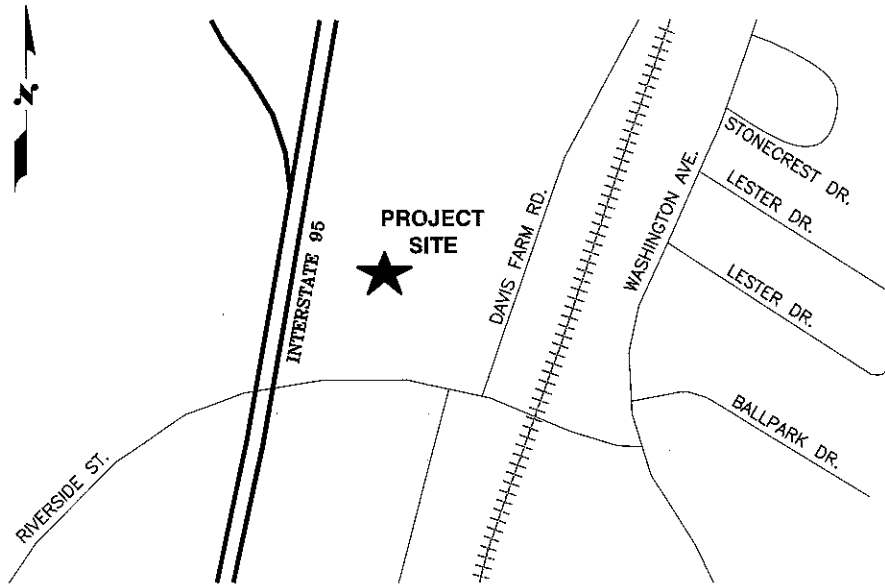

**GENERAL NOTES**

1. THIS DOCUMENT IS THE CREATION, DESIGN, PROPERTY AND COPYRIGHTED WORK OF AT&T. ANY DUPLICATION OR USE WITHOUT EXPRESS WRITTEN CONSENT IS STRICTLY PROHIBITED. DUPLICATION AND USE BY GOVERNMENT AGENCIES FOR THE PURPOSES OF CONDUCTING THEIR LAWFULLY AUTHORIZED REGULATORY AND ADMINISTRATIVE FUNCTIONS IS SPECIFICALLY ALLOWED.
2. THE FACILITY IS AN UNMANNED PRIVATE AND SECURED EQUIPMENT INSTALLATION. IT IS ONLY ACCESSED BY TRAINED TECHNICIANS FOR PERIODIC ROUTINE MAINTENANCE AND THEREFORE DOES NOT REQUIRE ANY WATER OR SANITARY SEWER SERVICE. THE FACILITY IS NOT GOVERNED BY REGULATIONS REQUIRING PUBLIC ACCESS PER ADA REQUIREMENTS.
3. CONTRACTOR SHALL VERIFY ALL PLANS AND EXISTING DIMENSIONS AND CONDITIONS ON THE JOB SITE AND SHALL IMMEDIATELY NOTIFY THE AT&T REPRESENTATIVE IN WRITING OF DISCREPANCIES BEFORE PROCEEDING WITH THE WORK OR BE RESPONSIBLE FOR SAME.

CALL



BEFORE YOU DIG



CALL TOLL FREE 800-922-4455

UNDERGROUND SERVICE ALERT

**Hudson Design Group LLC**  
 1600 OSGOOD STREET  
 BUILDING 20 NORTH, SUITE 2-101  
 N. ANDOVER, MA 01845  
 TEL: (978) 557-5553  
 FAX: (978) 336-5586

**NEXLINK GLOBAL SERVICES**  
 a UniTek GLOBAL SERVICES company  
 800 MARSHALL PHELPS ROAD UNIT#: 2A  
 WINDSOR, CT 06095

**SITE NUMBER: ME5015**  
**SITE NAME: NORTH PORTLAND**  
 1340 RIVERSIDE STREET  
 PORTLAND, ME 04103  
 CUMBERLAND COUNTY

**at&t**  
 550 COCHITUATE ROAD  
 FRMINGHAM, MA 01701

NO.		DATE	REVISIONS	BY	CHK APP'D	JOB NUMBER	DRAWING NUMBER	REV
1	02/24/12		ISSUED FOR CONSTRUCTION	HC	DPH	2015.00	T-1	1
0	02/06/12		ISSUED FOR REVIEW	HC	DPH			
SCALE:		DESIGNED BY:		DRAWN BY:				
AS SHOWN		DC		HC				

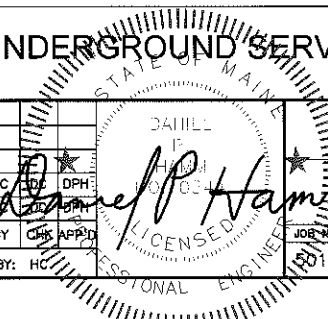

AT&T  
 TITLE SHEET (LTE)

**GROUNDING NOTES**

1. THE SUBCONTRACTOR SHALL REVIEW AND INSPECT THE EXISTING FACILITY GROUNDING SYSTEM AND LIGHTNING PROTECTION SYSTEM (AS DESIGNED AND INSTALLED) FOR STRICT COMPLIANCE WITH THE NEC (AS ADOPTED BY THE AHJ), THE SITE-SPECIFIC (UL, LPI, OR NFPA) LIGHTING PROTECTION CODE, AND GENERAL COMPLIANCE WITH TELCORDIA AND TIA GROUNDING STANDARDS. THE SUBCONTRACTOR SHALL REPORT ANY VIOLATIONS OR ADVERSE FINDINGS TO THE CONTRACTOR FOR RESOLUTION.
2. ALL GROUND ELECTRODE SYSTEMS (INCLUDING TELECOMMUNICATION, RADIO, LIGHTNING PROTECTION, AND AC POWER GES'S) SHALL BE BONDED TOGETHER, AT OR BELOW GRADE, BY TWO OR MORE COPPER BONDING CONDUCTORS IN ACCORDANCE WITH THE NEC.
3. THE SUBCONTRACTOR SHALL PERFORM IEEE FALL-OF-POTENTIAL RESISTANCE TO EARTH TESTING (PER IEEE 1100 AND 81) FOR NEW GROUND ELECTRODE SYSTEMS. THE SUBCONTRACTOR SHALL FURNISH AND INSTALL SUPPLEMENTAL GROUND ELECTRODES AS NEEDED TO ACHIEVE A TEST RESULT OF 5 OHMS OR LESS.
4. METAL RACEWAY SHALL NOT BE USED AS THE NEC REQUIRED EQUIPMENT GROUND CONDUCTOR. STRANDED COPPER CONDUCTORS WITH GREEN INSULATION, SIZED IN ACCORDANCE WITH THE NEC, SHALL BE FURNISHED AND INSTALLED WITH THE POWER CIRCUITS TO BTS EQUIPMENT.
5. EACH BTS CABINET FRAME SHALL BE DIRECTLY CONNECTED TO THE MASTER GROUND BAR WITH GREEN INSULATED SUPPLEMENTAL EQUIPMENT GROUND WIRES, 6 AWG STRANDED COPPER OR LARGER FOR INDOOR BTS 2 AWG STRANDED COPPER FOR OUTDOOR BTS.
6. EXOTHERMIC WELDS SHALL BE USED FOR ALL GROUNDING CONNECTIONS BELOW GRADE.
7. APPROVED ANTIOXIDANT COATINGS (I.E., CONDUCTIVE GEL OR PASTE) SHALL BE USED ON ALL COMPRESSION AND BOLTED GROUND CONNECTIONS.
8. ICE BRIDGE BONDING CONDUCTORS SHALL BE EXOTHERMICALLY BONDED OR BOLTED TO THE BRIDGE AND THE TOWER GROUND BAR.
9. ALUMINUM CONDUCTOR OR COPPER CLAD STEEL CONDUCTOR SHALL NOT BE USED FOR GROUNDING CONNECTIONS.
10. MISCELLANEOUS ELECTRICAL AND NON-ELECTRICAL METAL BOXES, FRAMES AND SUPPORTS SHALL BE BONDED TO THE GROUND RING, IN ACCORDANCE WITH THE NEC.
11. METAL CONDUIT SHALL BE MADE ELECTRICALLY CONTINUOUS WITH LISTED BONDING FITTINGS OR BY BONDING ACROSS THE DISCONTINUITY WITH 6 AWS COPPER WIRE UL APPROVED GROUNDING TYPE CONDUIT CLAMPS.
12. ALL NEW STRUCTURES WITH A FOUNDATION AND/OR FOOTING HAVING 20 FT. OR MORE 1/2" OR GREATER ELECTRICALLY CONDUCTIVE REINFORCING STEEL MUST HAVE IT BONDED TO THE GROUND RING USING AN EXOTHERMIC WELD CONNECTION USING #2 AWG SOLID TINNED COPPER GROUND WIRE, PER NEC 250.50

**GENERAL NOTES**

1. FOR THE PURPOSE OF CONSTRUCTION DRAWING, THE FOLLOWING DEFINITIONS SHALL APPLY:  
 CONTRACTOR - NEXLINK  
 SUBCONTRACTOR - GENERAL CONTRACTOR (CONSTRUCTION)  
 OWNER - AT&T MOBILITY
2. PRIOR TO THE SUBMISSION OF BIDS, THE BIDDING SUBCONTRACTOR SHALL VISIT THE CELL SITE TO FAMILIARIZE WITH THE EXISTING CONDITIONS AND TO CONFIRM THAT THE WORK CAN BE ACCOMPLISHED AS SHOWN ON THE CONSTRUCTION DRAWINGS. ANY DISCREPANCY FOUND SHALL BE BROUGHT TO THE ATTENTION OF CONTRACTOR.
3. ALL MATERIALS FURNISHED AND INSTALLED SHALL BE IN STRICT ACCORDANCE WITH ALL APPLICABLE CODES, REGULATIONS, AND ORDINANCES. SUBCONTRACTOR SHALL ISSUE ALL APPROPRIATE NOTICES AND COMPLY WITH ALL LAWS, ORDINANCES, RULES, REGULATIONS, AND LAWFUL ORDERS OF ANY PUBLIC AUTHORITY REGARDING THE PERFORMANCE OF THE WORK. ALL WORK CARRIED OUT SHALL COMPLY WITH ALL APPLICABLE MUNICIPAL AND UTILITY COMPANY SPECIFICATIONS AND LOCAL JURISDICTIONAL CODES, ORDINANCES AND APPLICABLE REGULATIONS.
4. DRAWINGS PROVIDED HERE ARE NOT TO BE SCALED AND ARE INTENDED TO SHOW OUTLINE ONLY.
5. UNLESS NOTED OTHERWISE, THE WORK SHALL INCLUDE FURNISHING MATERIALS, EQUIPMENT, APPURTENANCES, AND LABOR NECESSARY TO COMPLETE ALL INSTALLATIONS AS INDICATED ON THE DRAWINGS.
6. "KITTING LIST" SUPPLIED WITH THE BID PACKAGE IDENTIFIES ITEMS THAT WILL BE SUPPLIED BY CONTRACTOR. ITEMS NOT INCLUDED IN THE BILL OF MATERIALS AND KITTING LIST SHALL BE SUPPLIED BY THE SUBCONTRACTOR.
7. THE SUBCONTRACTOR SHALL INSTALL ALL EQUIPMENT AND MATERIALS IN ACCORDANCE WITH MANUFACTURER'S RECOMMENDATIONS UNLESS SPECIFICALLY STATED OTHERWISE.
8. IF THE SPECIFIED EQUIPMENT CANNOT BE INSTALLED AS SHOWN ON THESE DRAWINGS, THE SUBCONTRACTOR SHALL PROPOSE AN ALTERNATIVE INSTALLATION SPACE FOR APPROVAL BY THE CONTRACTOR.
9. SUBCONTRACTOR SHALL DETERMINE ACTUAL ROUTING OF CONDUIT, POWER AND T1 CABLES, GROUNDING CABLES AS SHOWN ON THE POWER, GROUNDING AND TELCO PLAN DRAWING. SUBCONTRACTOR SHALL UTILIZE EXISTING TRAYS AND/OR SHALL ADD NEW TRAYS AS NECESSARY. SUBCONTRACTOR SHALL CONFIRM THE ACTUAL ROUTING WITH THE CONTRACTOR.
10. THE SUBCONTRACTOR SHALL PROTECT EXISTING IMPROVEMENTS, PAVEMENTS, CURBS, LANDSCAPING AND STRUCTURES. ANY DAMAGED PART SHALL BE REPAIRED AT SUBCONTRACTOR'S EXPENSE TO THE SATISFACTION OF OWNER.
11. SUBCONTRACTOR SHALL LEGALLY AND PROPERLY DISPOSE OF ALL SCRAP MATERIALS SUCH AS COAXIAL CABLES AND OTHER ITEMS REMOVED FROM THE EXISTING FACILITY. ANTENNAS REMOVED SHALL BE RETURNED TO THE OWNER'S DESIGNATED LOCATION.
12. SUBCONTRACTOR SHALL LEAVE PREMISES IN CLEAN CONDITION.
13. ALL CONCRETE REPAIR WORK SHALL BE DONE IN ACCORDANCE WITH AMERICAN CONCRETE INSTITUTE (ACI) 301.
14. ANY NEW CONCRETE NEEDED FOR THE CONSTRUCTION SHALL BE AIR-ENTRAINED AND SHALL HAVE 4000 PSI STRENGTH AT 28 DAYS. ALL CONCRETE WORK SHALL BE DONE IN ACCORDANCE WITH ACI 318 CODE REQUIREMENTS.

15. ALL STRUCTURAL STEEL WORK SHALL BE DETAILED, FABRICATED AND ERECTED IN ACCORDANCE WITH AISC SPECIFICATIONS. ALL STRUCTURAL STEEL SHALL BE ASTM A36 (Fy = 36 ksi) UNLESS OTHERWISE NOTED. PIPES SHALL BE ASTM A53 TYPE E (Fy = 36 ksi). ALL STEEL EXPOSED TO WEATHER SHALL BE HOT DIPPED GALVANIZED. TOUCHUP ALL SCRATCHES AND OTHER MARKS IN THE FIELD AFTER STEEL IS ERECTED USING A COMPATIBLE ZINC RICH PAINT.
  16. CONSTRUCTION SHALL COMPLY WITH UMS SPECIFICATIONS AND "GENERAL CONSTRUCTION SERVICES FOR CONSTRUCTION OF AT&T MOBILITY SITES."
  17. SUBCONTRACTOR SHALL VERIFY ALL EXISTING DIMENSIONS AND CONDITIONS PRIOR TO COMMENCING ANY WORK. ALL DIMENSIONS OF EXISTING CONSTRUCTION SHOWN ON THE DRAWINGS MUST BE VERIFIED. SUBCONTRACTOR SHALL NOTIFY THE CONTRACTOR OF ANY DISCREPANCIES PRIOR TO ORDERING MATERIAL OR PROCEEDING WITH CONSTRUCTION.
  18. THE EXISTING CELL SITE IS IN FULL COMMERCIAL OPERATION. ANY CONSTRUCTION WORK BY SUBCONTRACTOR SHALL NOT DISRUPT THE EXISTING NORMAL OPERATION. ANY WORK ON EXISTING EQUIPMENT MUST BE COORDINATED WITH CONTRACTOR. ALSO, WORK SHOULD BE SCHEDULED FOR AN APPROPRIATE MAINTENANCE WINDOW USUALLY IN LOW TRAFFIC PERIODS AFTER MIDNIGHT.
  19. SINCE THE CELL SITE IS ACTIVE, ALL SAFETY PRECAUTIONS MUST BE TAKEN WHEN WORKING AROUND HIGH LEVELS OF ELECTROMAGNETIC RADIATION. EQUIPMENT SHOULD BE SHUTDOWN PRIOR TO PERFORMING ANY WORK THAT COULD EXPOSE THE WORKERS TO DANGER. PERSONAL RF EXPOSURE MONITORS ARE ADVISED TO BE WORN TO ALERT OF ANY DANGEROUS EXPOSURE LEVELS.
  20. APPLICABLE BUILDING CODES:  
 SUBCONTRACTOR'S WORK SHALL COMPLY WITH ALL APPLICABLE NATIONAL, STATE, AND LOCAL CODES AS ADOPTED BY THE LOCAL AUTHORITY HAVING JURISDICTION (AHJ) FOR THE LOCATION. THE EDITION OF THE AHJ ADOPTED CODES AND STANDARDS IN EFFECT ON THE DATE OF CONTRACT AWARD SHALL GOVERN THE DESIGN.  
 BUILDING CODE: IBC 2009  
 ELECTRICAL CODE: REFER TO ELECTRICAL DRAWINGS  
 LIGHTENING CODE: REFER TO ELECTRICAL DRAWINGS
- SUBCONTRACTOR'S WORK SHALL COMPLY WITH THE LATEST EDITION OF THE FOLLOWING STANDARDS:
- AMERICAN CONCRETE INSTITUTE (ACI) 318; BUILDING CODE REQUIREMENTS FOR STRUCTURAL CONCRETE;
  - AMERICAN INSTITUTE OF STEEL CONSTRUCTION (AISC) MANUAL OF STEEL CONSTRUCTION, ASD, NINTH EDITION;
  - TELECOMMUNICATIONS INDUSTRY ASSOCIATION (TIA) 222-G, STRUCTURAL STANDARDS FOR STEEL
  - ANTENNA TOWER AND ANTENNA SUPPORTING STRUCTURES; REFER TO ELECTRICAL DRAWINGS FOR SPECIFIC ELECTRICAL STANDARDS.
- FOR ANY CONFLICTS BETWEEN SECTIONS OF LISTED CODES AND STANDARDS REGARDING MATERIAL, METHODS OF CONSTRUCTION, OR OTHER REQUIREMENTS, THE MOST RESTRICTIVE REQUIREMENT SHALL GOVERN. WHERE THERE IS CONFLICT BETWEEN A GENERAL REQUIREMENT AND A SPECIFIC REQUIREMENT, THE SPECIFIC REQUIREMENT SHALL GOVERN.

**ABBREVIATIONS**

AGL	ABOVE GRADE LEVEL	G.C.	GENERAL CONTRACTOR	RF	RADIO FREQUENCY
AWG	AMERICAN WIRE GAUGE	MGB	MASTER GROUND BUS		
BCW	BARE COPPER WIRE	MIN	MINIMUM	TBD	TO BE DETERMINED
BTS	BASE TRANSCEIVER STATION	PROPOSED	NEW	TBR	TO BE REMOVED
EXISTING	EXISTING	NOT TO SCALE		TBRR	TO BE REMOVED AND REPLACED
EG	EQUIPMENT GROUND	REF	REFERENCE	TYP	TYPICAL
EGR	EQUIPMENT GROUND RING	REQ	REQUIRED		



1400 OSGOOD STREET  
 BUILDING 20 NORTH, SUITE 2-101  
 N. ANDOVER, MA 01845  
 TEL: (978) 557-5553  
 FAX: (978) 336-5584

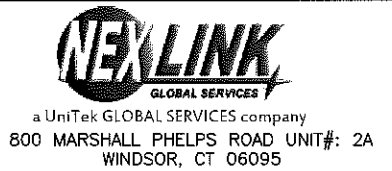

a UniTek GLOBAL SERVICES company  
 800 MARSHALL PHELPS ROAD UNIT#: 2A  
 WINDSOR, CT 06095

**SITE NUMBER: ME5015**  
**SITE NAME: NORTH PORTLAND**  
 1340 RIVERSIDE STREET  
 PORTLAND, ME 04103  
 CUMBERLAND COUNTY



550 COCHITUATE ROAD  
 FRMINGHAM, MA 01701

1 02/24/12 ISSUED FOR CONSTRUCTION		HC	DPH	AT&T	
0 02/06/12 ISSUED FOR REVIEW		HC	DPH	GENERAL NOTES (LTE)	
NO.	DATE	REVISIONS	BY	JOB NUMBER	DRAWING NUMBER
			HC	2015.00	GN-1
SCALE: AS SHOWN			DESIGNED BY: DC	DRAWN BY: HC	REV 1

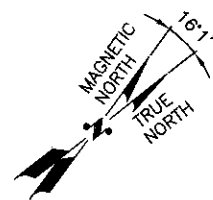
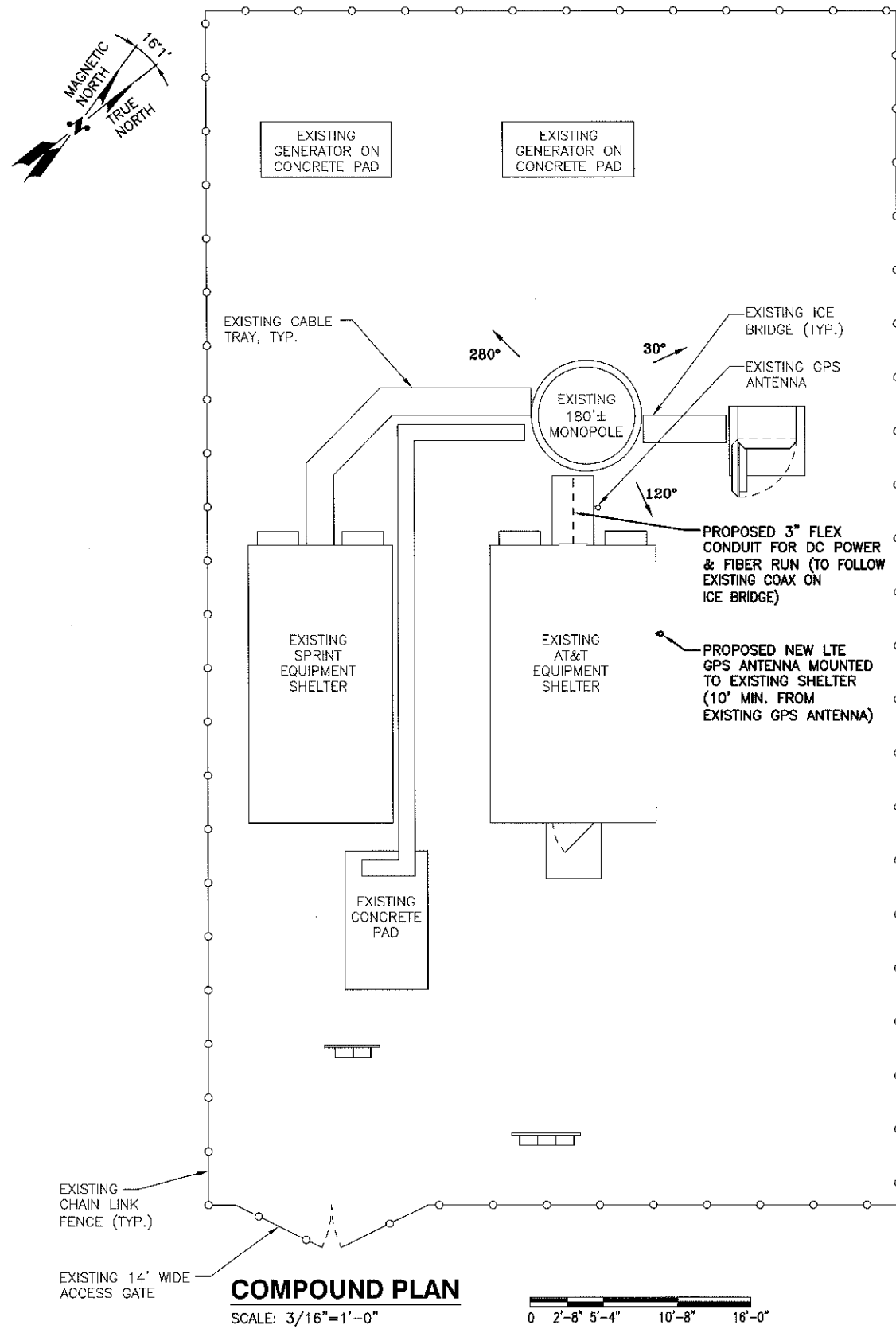

PROPOSED 3" FLEX CONDUIT FOR DC POWER, & FIBER RUN (TO FOLLOW EXISTING COAX ON ICE BRIDGE)

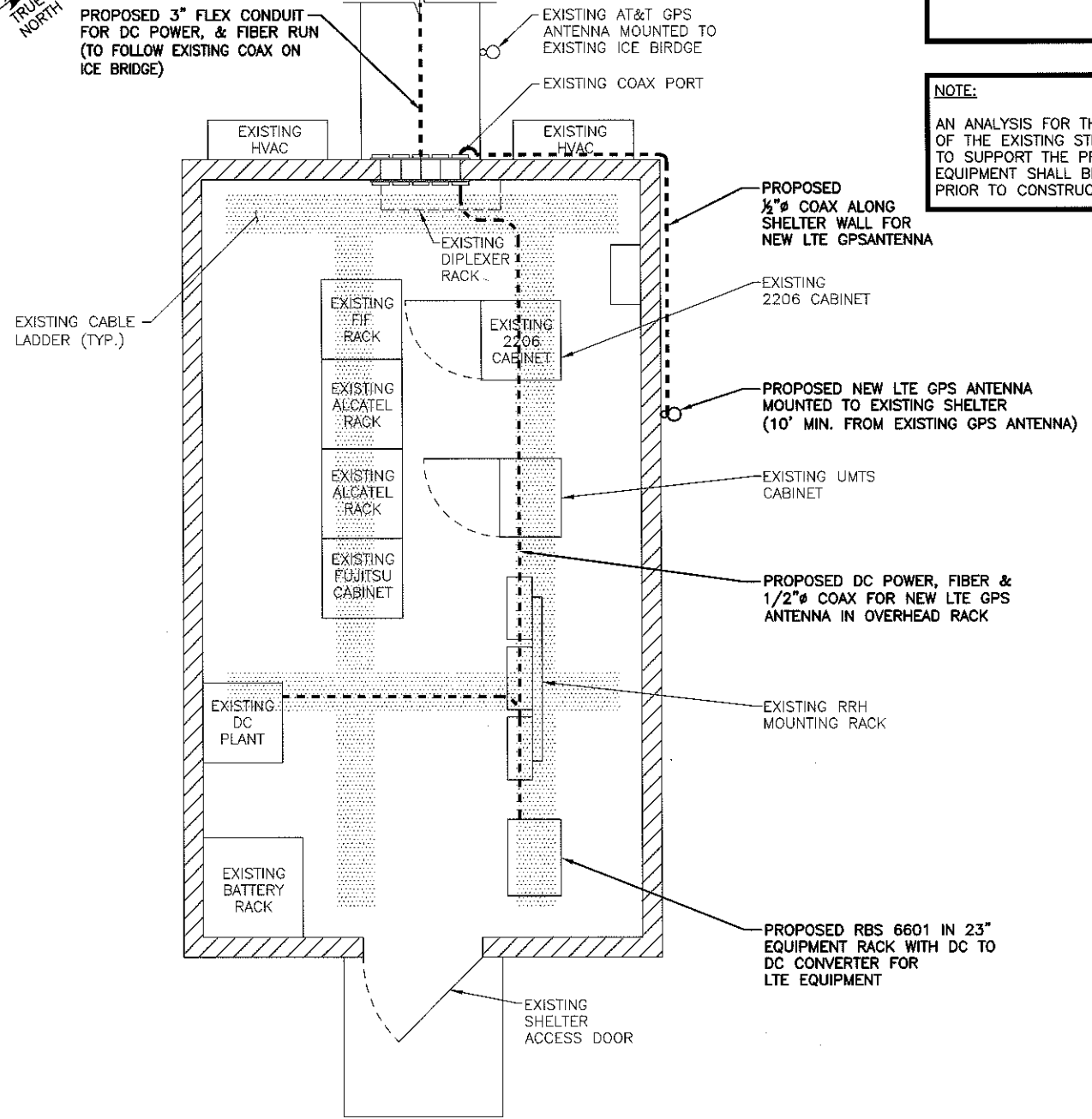

**NOTE:**  
REFER TO THE FINAL RF DATA SHEET FOR FINAL ANTENNA SETTINGS.

**NOTE:**  
AN ANALYSIS FOR THE CAPACITY OF THE EXISTING STRUCTURES TO SUPPORT THE PROPOSED EQUIPMENT SHALL BE DETERMINED PRIOR TO CONSTRUCTION.

**Hudson**  
Design Group Inc.

1400 OSGOOD STREET  
BUILDING 20 NORTH, SUITE 2-101  
N. ANDOVER, MA 01845

TEL: (978) 557-5553  
FAX: (978) 336-5586

**NEXLINK**  
GLOBAL SERVICES

a UniTek GLOBAL SERVICES company

800 MARSHALL PHELPS ROAD UNIT#: 2A  
WINDSOR, CT 06095

**SITE NUMBER: ME5015**  
**SITE NAME: NORTH PORTLAND**

1340 RIVERSIDE STREET  
PORTLAND, ME 04103  
CUMBERLAND COUNTY

550 COCHITUATE ROAD  
FRMINGHAM, MA 01701

		STATE OF MAINE		AT&T	
		DANIEL P. HAMM		COMPOUND AND EQUIPMENT PLAN (LTE)	
		LICENSED PROFESSIONAL ENGINEER		JOB NUMBER: 6015.00	
		DRAWN BY: HC		DRAWING NUMBER: A-1	
		DESIGNED BY: DC		REV: 1	
		SCALE: AS SHOWN			

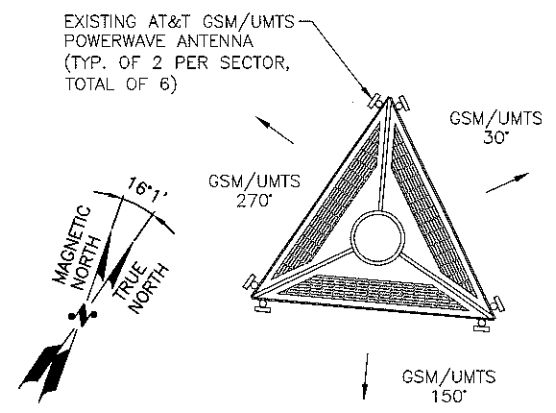

**EXISTING GSM/UMTS ANTENNA PLAN**  
SCALE: N.T.S.

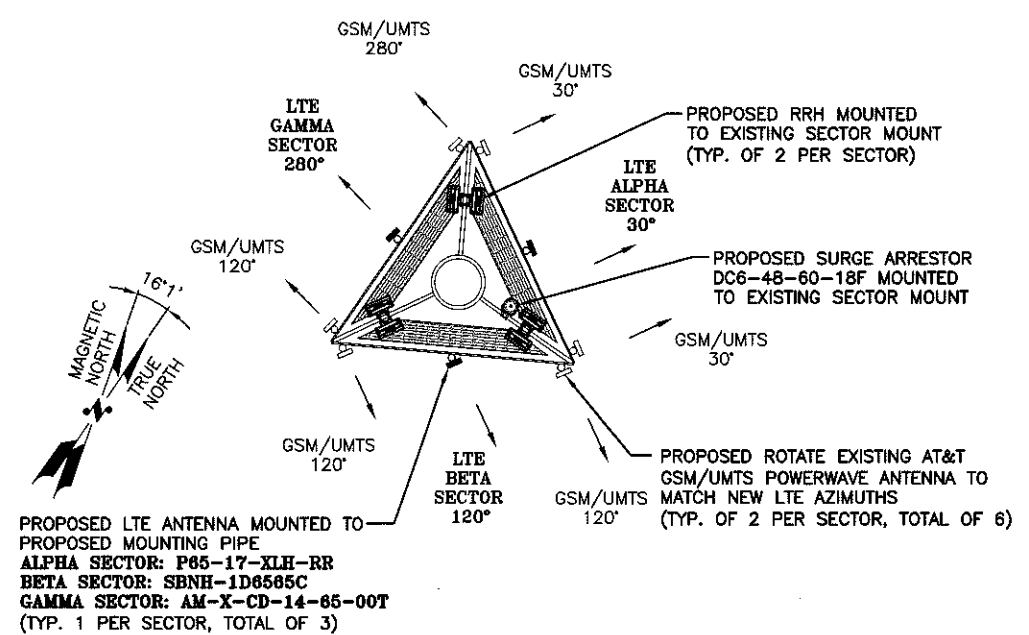

**PROPOSED LTE ANTENNA PLAN**  
SCALE: N.T.S.

**NOTE:**  
REFER TO THE FINAL RF DATA SHEET FOR FINAL ANTENNA SETTINGS.

**NOTE:**  
AN ANALYSIS FOR THE CAPACITY OF THE EXISTING STRUCTURES TO SUPPORT THE PROPOSED EQUIPMENT SHALL BE DETERMINED PRIOR TO CONSTRUCTION.

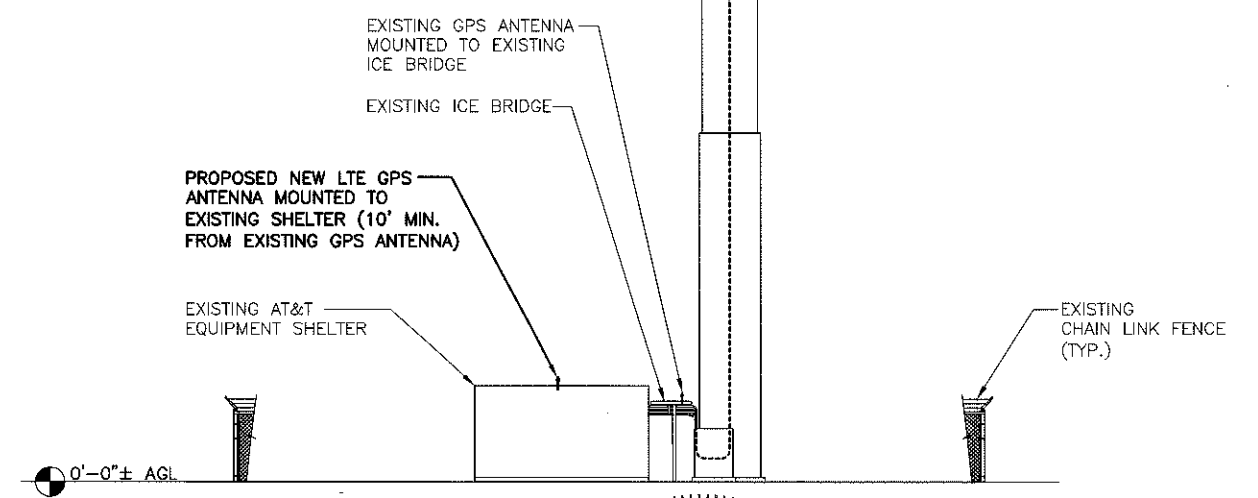
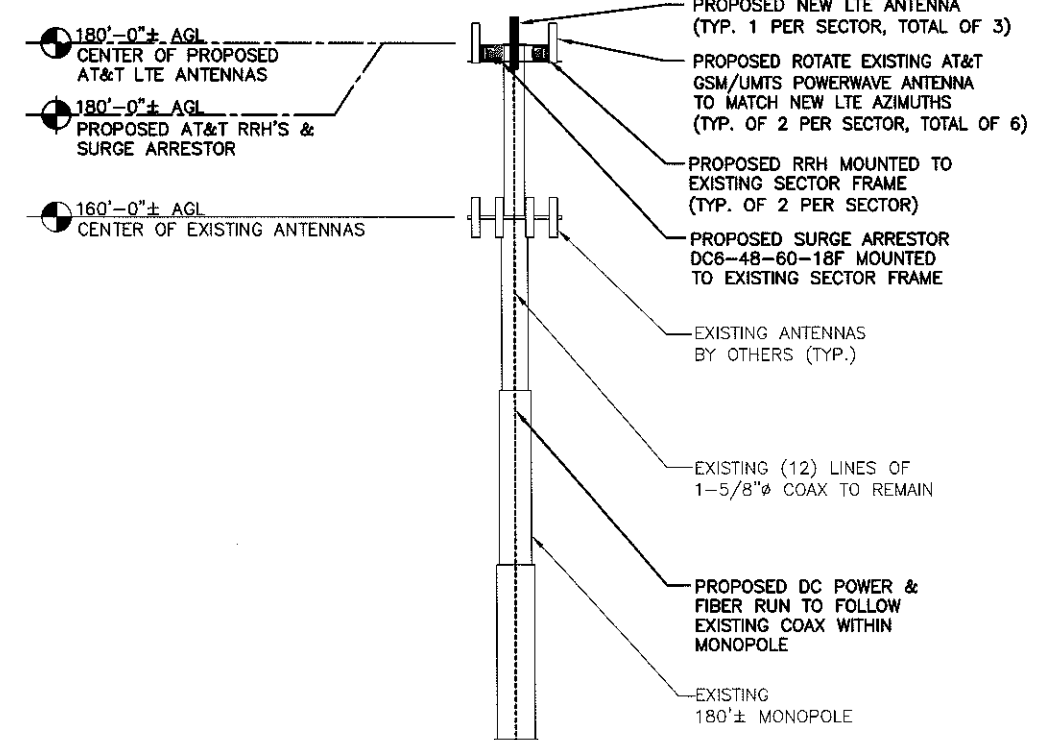

**SOUTHEAST ELEVATION**  
SCALE: 3/32"=1'-0"

**Hudson Design Group**  
1600 OSGOOD STREET  
BUILDING 20 NORTH, SUITE 2-101  
N. ANDOVER, MA 01845  
TEL: (978) 557-5553  
FAX: (978) 336-5586

**NEXLINK GLOBAL SERVICES**  
a UniTek GLOBAL SERVICES company  
800 MARSHALL PHELPS ROAD UNIT#: 2A  
WINDSOR, CT 06095

**SITE NUMBER: ME5015**  
**SITE NAME: NORTH PORTLAND**  
1340 RIVERSIDE STREET  
PORTLAND, ME 04103  
CUMBERLAND COUNTY

**at&t**  
550 COCHITUATE ROAD  
FRMINGHAM, MA 01701

NO.		DATE	REVISIONS	BY	CHK APP'D	JOB NUMBER		DRAWING NUMBER		REV
1		02/24/12	ISSUED FOR CONSTRUCTION	HC	DPH	2015.00		A-2		1
0		02/06/12	ISSUED FOR REVIEW	HC	DPH					

SCALE: AS SHOWN    DESIGNED BY: DC    DRAWN BY: HC

**AT&T**  
ELEVATION & ANTENNA PLAN (LTE)

**Daniel P. Haman**  
PROFESSIONAL ENGINEER  
STATE OF MAINE  
LICENSED



**NOTE:**  
REFER TO THE FINAL RF DATA SHEET FOR FINAL ANTENNA SETTINGS.

**NOTE:**  
AN ANALYSIS FOR THE CAPACITY OF THE EXISTING STRUCTURES TO SUPPORT THE PROPOSED EQUIPMENT SHALL BE DETERMINED PRIOR TO CONSTRUCTION.

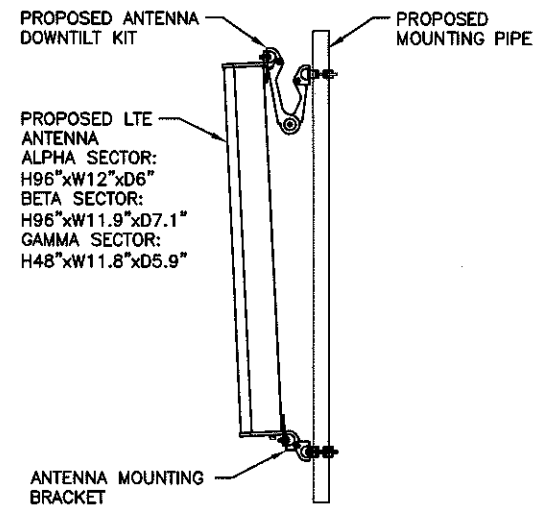

**NOTES:**  
1. REFER TO RF CONFIG & SECTOR SCHEMATICS FOR MODEL, TYPE & QUANTITY REQUIRED PER SECTOR

**PROPOSED LTE ANTENNA MOUNTING DETAIL**

SCALE: N.T.S.

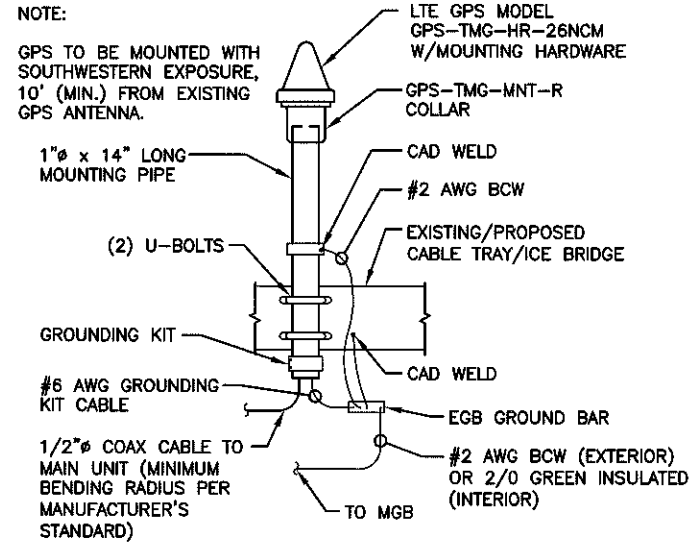

**GPS MOUNTING DETAIL**

SCALE: N.T.S.

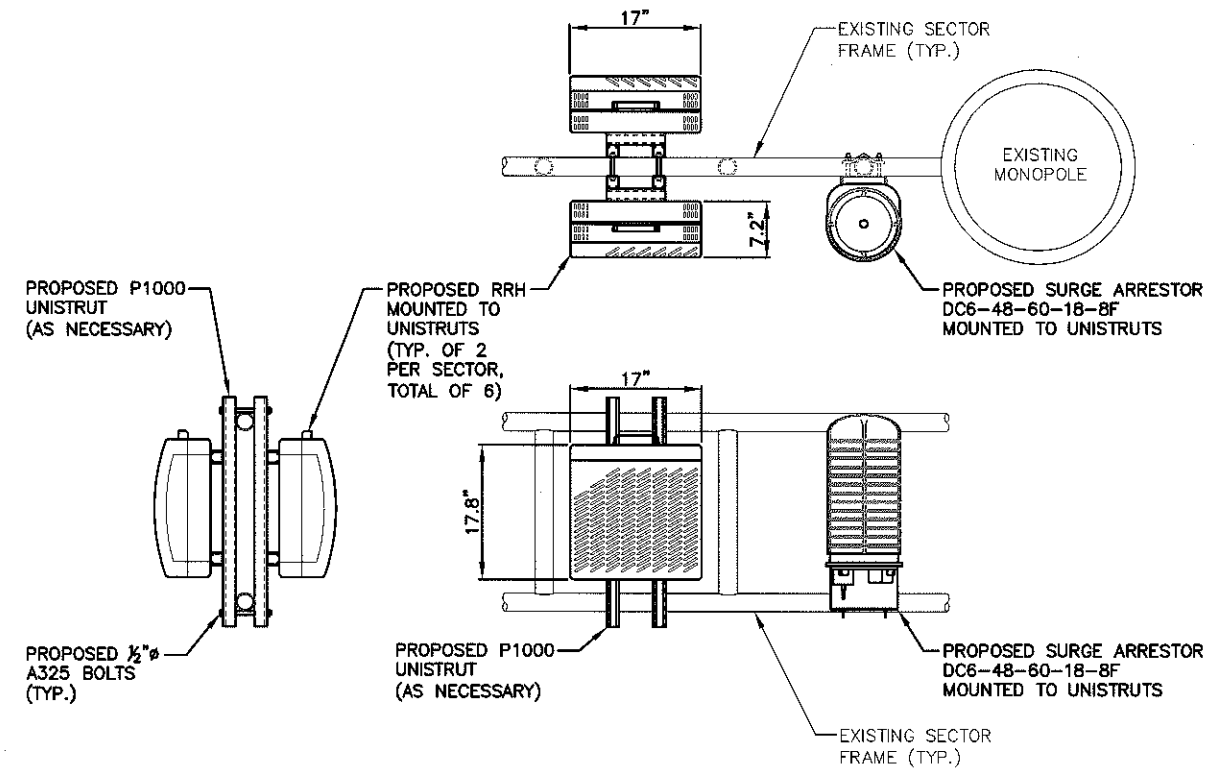

**PROPOSED RRH & SURGE ARRESTOR MOUNTING DETAIL**

SCALE: N.T.S.

**Hudson Design Group**

1600 OSGOOD STREET  
BUILDING 20 NORTH, SUITE 2-101  
N. ANDOVER, MA 01845

TEL: (978) 557-5553  
FAX: (978) 336-5586

**NEXLINK**  
GLOBAL SERVICES

a UniTek GLOBAL SERVICES company

800 MARSHALL PHELPS ROAD UNIT# 2A  
WINDSOR, CT 06095

**SITE NUMBER: ME5015**  
**SITE NAME: NORTH PORTLAND**

1340 RIVERSIDE STREET  
PORTLAND, ME 04103  
CUMBERLAND COUNTY

**at&t**

550 COCHITUATE ROAD  
FRMINGHAM, MA 01701

			AT&T	
			DETAILS (LTE)	
NO.	DATE	REVISIONS	BY	CHK APP'D
1	02/24/12	ISSUED FOR CONSTRUCTION	HC	DPH
0	02/06/12	ISSUED FOR REVIEW	HC	DPH
SCALE: AS SHOWN			DESIGNED BY: DC	DRAWN BY: HC
			JOB NUMBER	DRAWING NUMBER
			0015.00	A-3
			REV	1

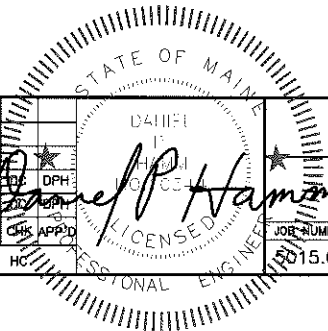

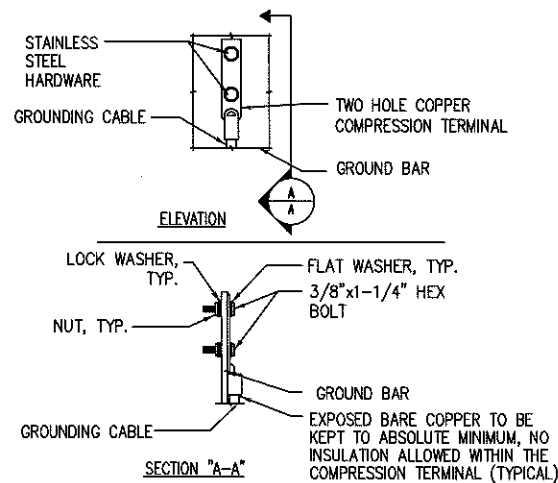

- NOTE:
- "DOUBLING UP" OR "STACKING" OF CONNECTION IS NOT PERMITTED.
  - OXIDE INHIBITING COMPOUND TO BE USED AT ALL LOCATIONS.
  - CADWELDED DOWNLEADS FROM UPPER EGB, LOWER EGB, AND MGB.

**TYPICAL GROUND BAR CONNECTION DETAIL**

1  
N.T.S.

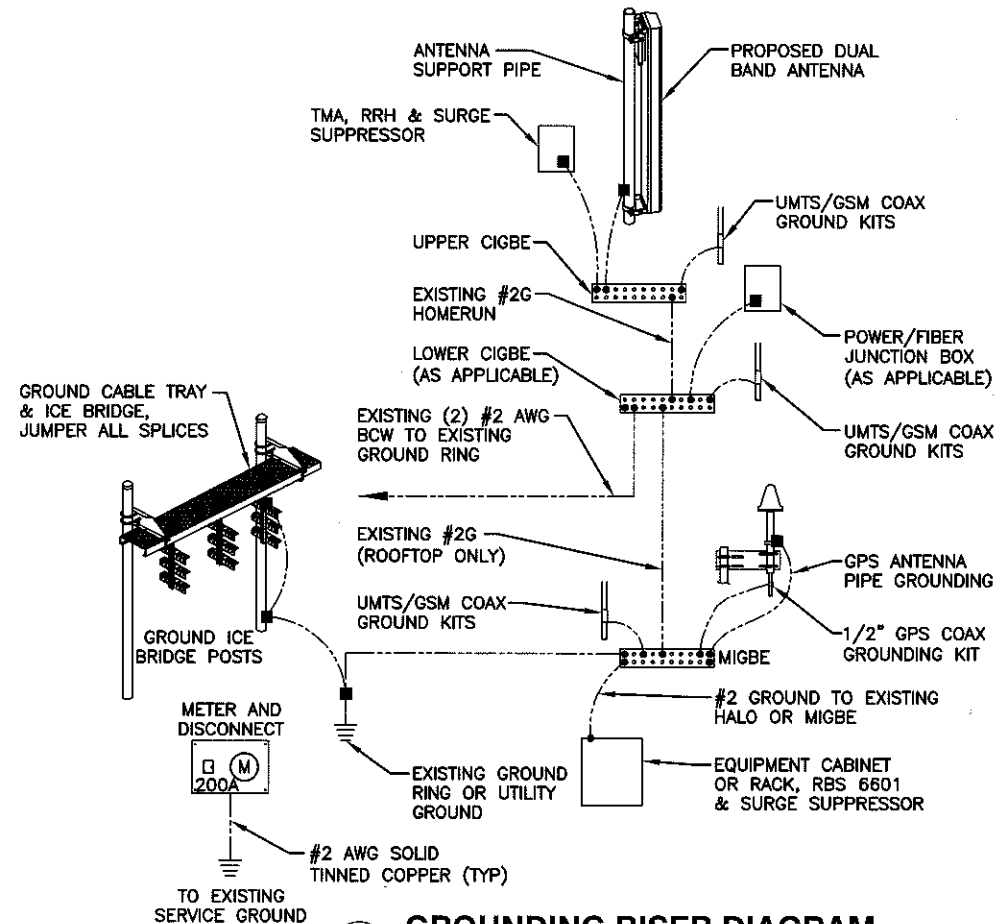

**GROUNDING RISER DIAGRAM**

2  
N.T.S.

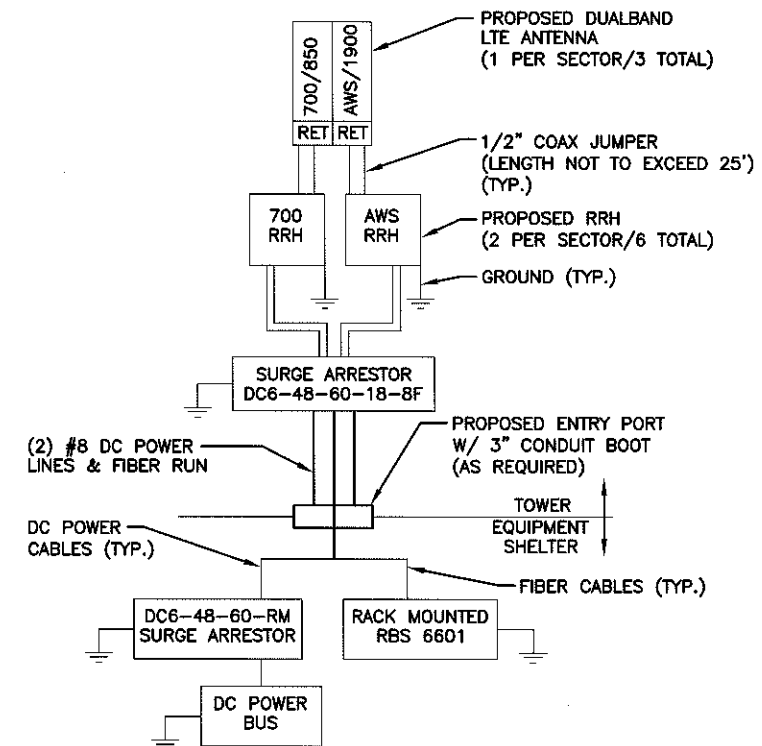

NOTES:

- CONTRACTOR TO CONFIRM ALL PARTS.
- INSTALL ALL EQUIPMENT TO MANUFACTURER'S RECOMMENDATIONS.

**3 PLUMBING DIAGRAM**

N.T.S.

WIRELESS SOLUTIONS INC.				
NO.	REQ.	PART NO.	DESCRIPTION	
①	1	HLGB-0420-IS	SOLID GND. BAR (20"x4"x1/4")	
②	2		WALL MTG. BRKT.	
③	2		INSULATORS	
④	4		5/8"-11x1" H.H.C.S.	
⑤	4		5/8 LOCKWASHER	

EACH GROUND CONDUCTOR TERMINATING ON ANY GROUND BAR SHALL HAVE AN IDENTIFICATION TAG ATTACHED AT EACH END THAT WILL IDENTIFY ITS ORIGIN AND DESTINATION.

**SECTION "P" - SURGE PRODUCERS**

- CABLE ENTRY PORTS (HATCH PLATES) (#2)
- GENERATOR FRAMEWORK (IF AVAILABLE) (#2)
- TELCO GROUND BAR
- COMMERCIAL POWER COMMON NEUTRAL/GROUND BOND (#2)
- +24V POWER SUPPLY RETURN BAR (#2)
- 48V POWER SUPPLY RETURN BAR (#2)
- RECTIFIER FRAMES.

**SECTION "A" - SURGE ABSORBERS**

- INTERIOR GROUND RING (#2)
- EXTERNAL EARTH GROUND FIELD (BURIED GROUND RING) (#2)
- METALLIC COLD WATER PIPE (IF AVAILABLE) (#2)
- BUILDING STEEL (IF AVAILABLE) (#2)

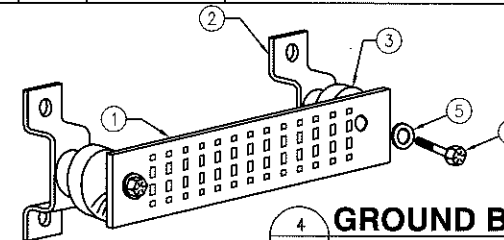

**4 GROUND BAR - DETAIL**

N.T.S.

**Hudson Design Group**  
1600 OSGOOD STREET  
BUILDING 20 NORTH, SUITE 2-101  
N. ANDOVER, MA 01845  
TEL: (978) 557-5553  
FAX: (978) 336-5536

**NEXLINK GLOBAL SERVICES**  
a UniTek GLOBAL SERVICES company  
800 MARSHALL PHELPS ROAD UNIT#: 2A  
WINDSOR, CT 06095

**SITE NUMBER: ME5015**  
**SITE NAME: NORTH PORTLAND**  
1340 RIVERSIDE STREET  
PORTLAND, ME 04103  
CUMBERLAND COUNTY

**at&t**  
550 COCHITUATE ROAD  
FRMINGHAM, MA 01701

1 02/24/12 ISSUED FOR CONSTRUCTION		HC DPH		AT&T	
0 02/06/12 ISSUED FOR REVIEW		HC DPH		PLUMBING DIAGRAM & DETAILS	
				(LTE)	
NO.	DATE	REVISIONS	BY	JOB NUMBER	DRAWING NUMBER
				5015.00	G-1
SCALE: AS SHOWN			DESIGNED BY: DC	DRAWN BY: HC	REV 1