

357 - C - 5

1340 Riverside St.

Cellular Telephone

Atlantic Cellular



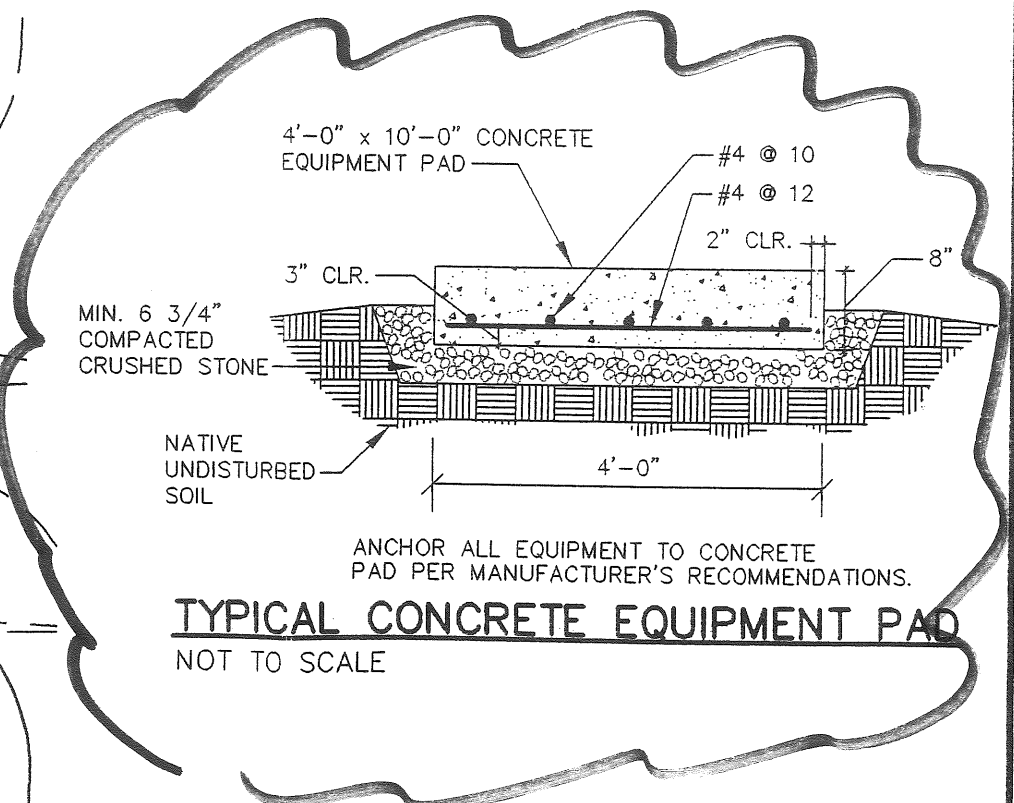
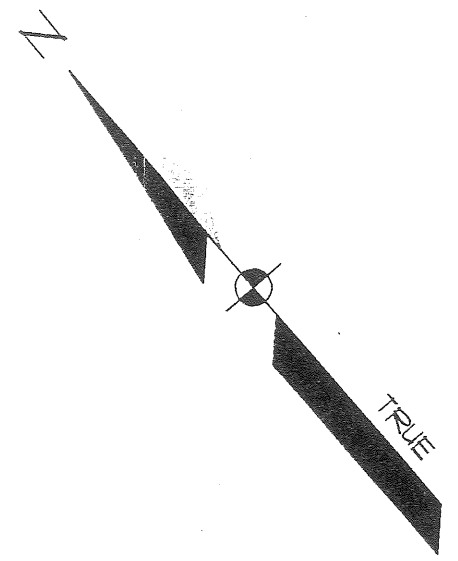
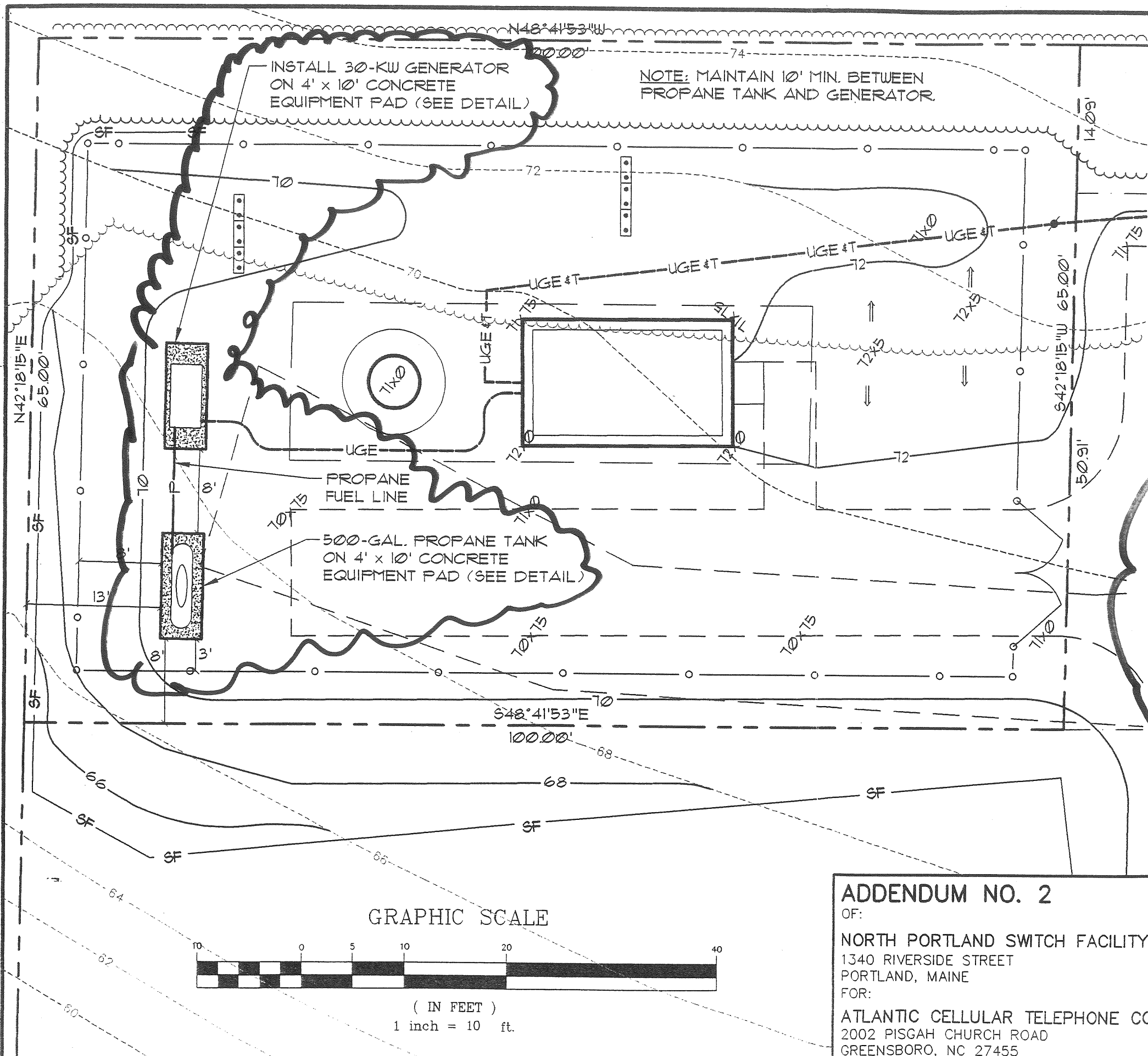

ADDENDUM NO. 1 - ADD CONCRETE PADS, GENERATOR, PROPANE TANK AND UNDERGROUND UTILITIES.

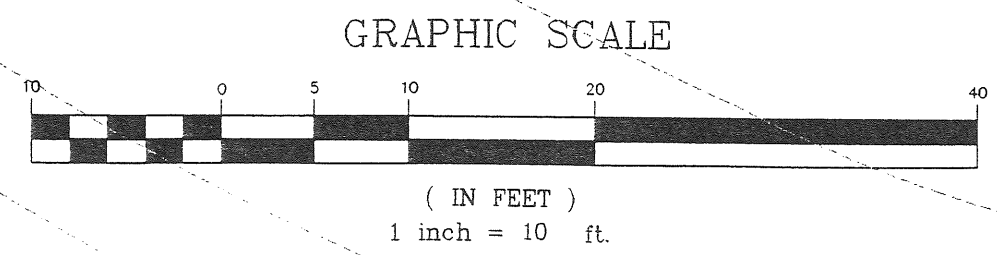

**ADDENDUM NO. 2**  
OF:  
NORTH PORTLAND SWITCH FACILITY  
1340 RIVERSIDE STREET  
PORTLAND, MAINE  
FOR:  
ATLANTIC CELLULAR TELEPHONE CORP.  
2002 PISGAH CHURCH ROAD  
GREENSBORO, NC 27455

**Sebago Technics**  
*Engineering & Planning for the Future*  
12 WESTBROOK COMMON  
WESTBROOK, ME 04098-1339  
TEL (207) 856-0277

DESIGN BY:	MSL
DRAWN BY:	MAL
CHECKED BY:	CLB
DATE:	4/8/97
SCALE:	1"=10'
FIELD BK:	510
PROJ. NO:	96369
DRAWING:	96369ADD
<b>SHEET 1 OF 1</b>	

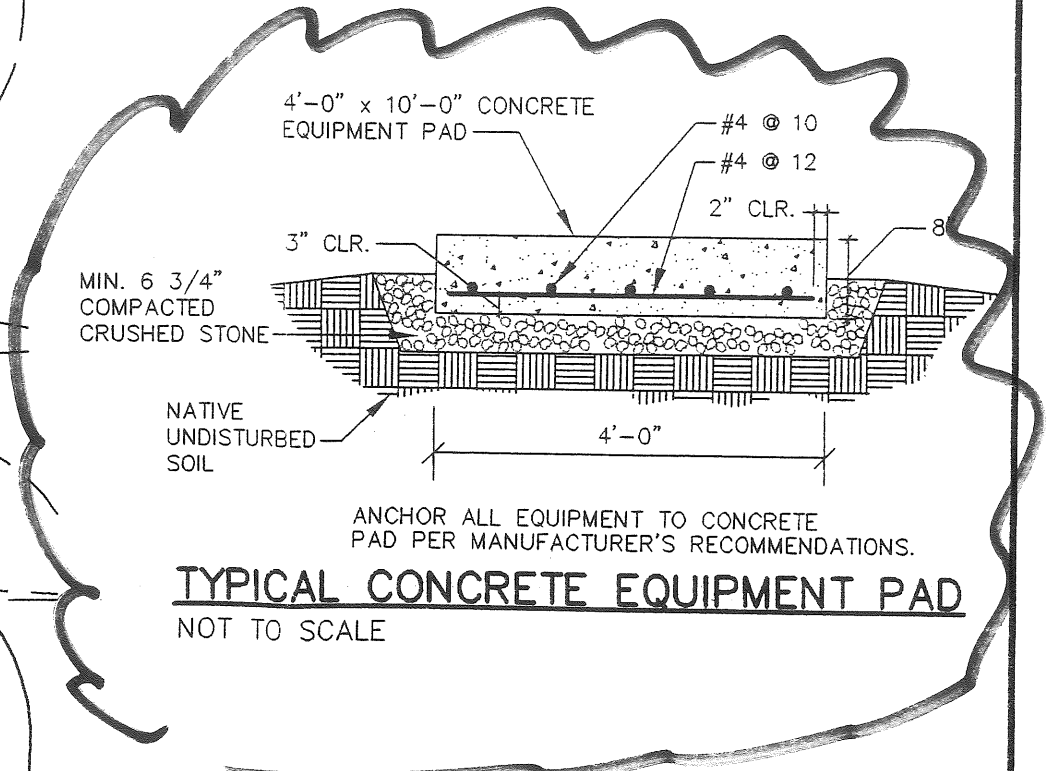
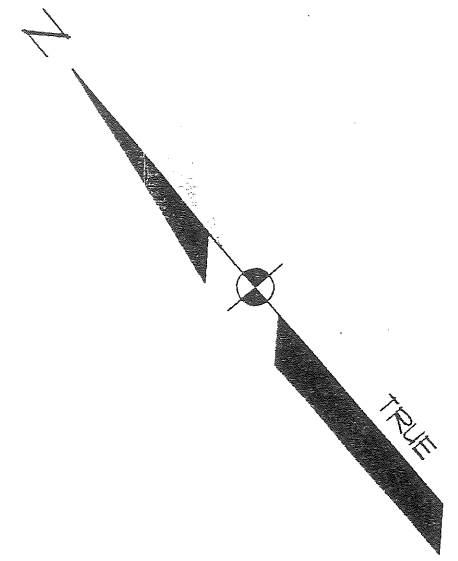
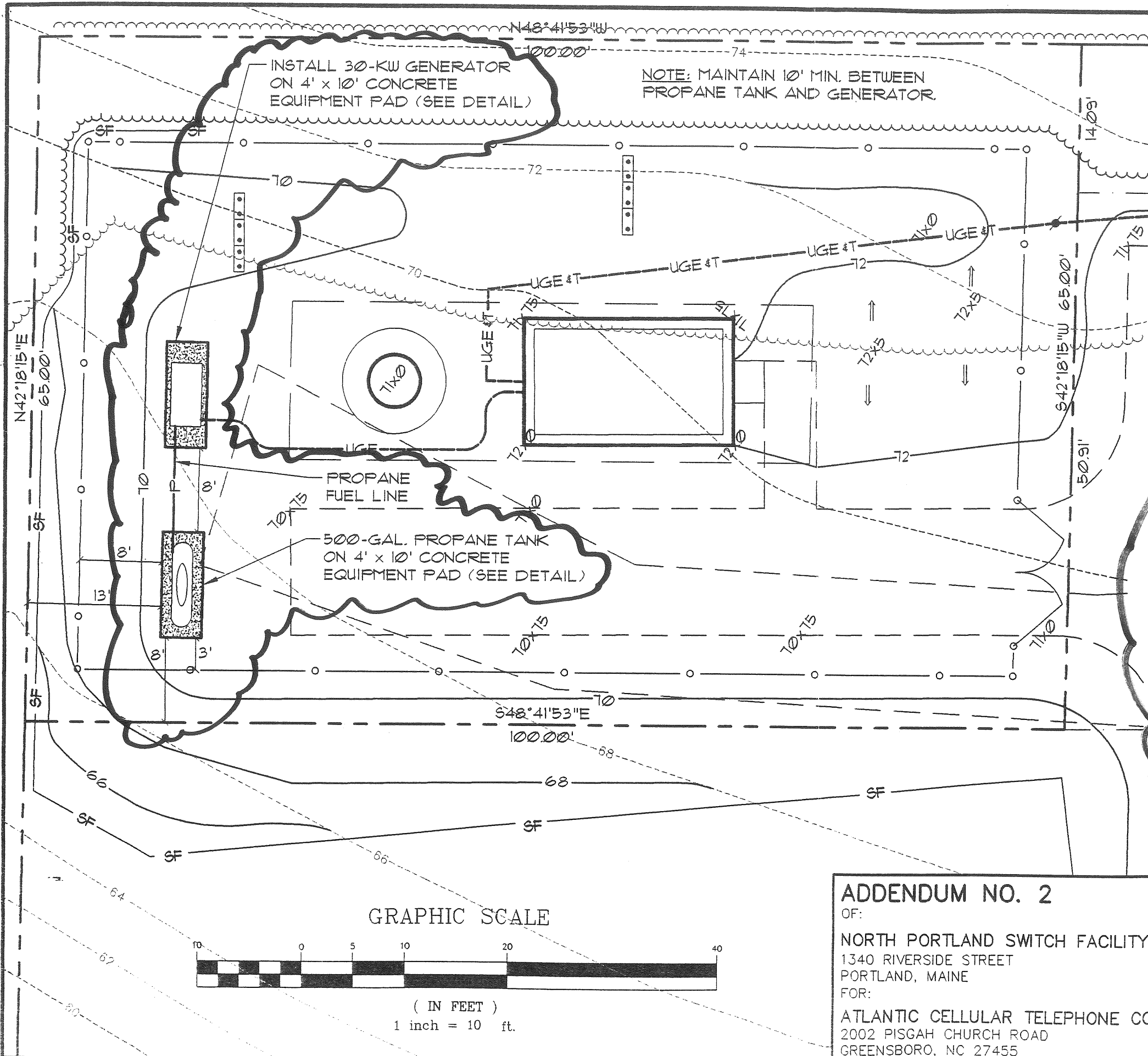

ADDENDUM NO. 1 — ADD CONCRETE PADS, GENERATOR, PROPANE TANK AND UNDERGROUND UTILITIES.

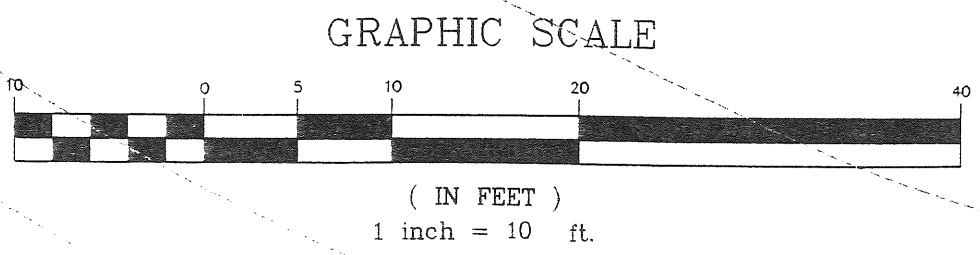

**ADDENDUM NO. 2**  
 OF:  
 NORTH PORTLAND SWITCH FACILITY  
 1340 RIVERSIDE STREET  
 PORTLAND, MAINE  
 FOR:  
 ATLANTIC CELLULAR TELEPHONE CORP.  
 2002 PISGAH CHURCH ROAD  
 GREENSBORO, NC 27455

**Sebago Technics**  
*Engineering & Planning for the Future*  
 12 WESTBROOK COMMON  
 WESTBROOK, ME 04098-1339  
 TEL (207) 856-0277

DESIGN BY:	MSL
DRAWN BY:	MAL
CHECKED BY:	CLB
DATE:	4/8/97
SCALE:	1"=10'
FIELD BK:	510
PROJ. NO:	96369
DRAWING:	96369ADD
<b>SHEET 1 OF 1</b>	





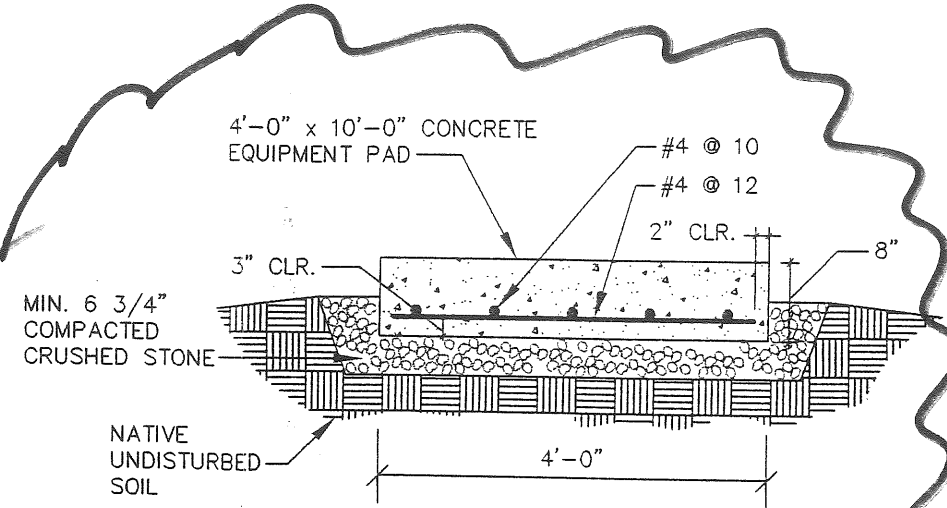
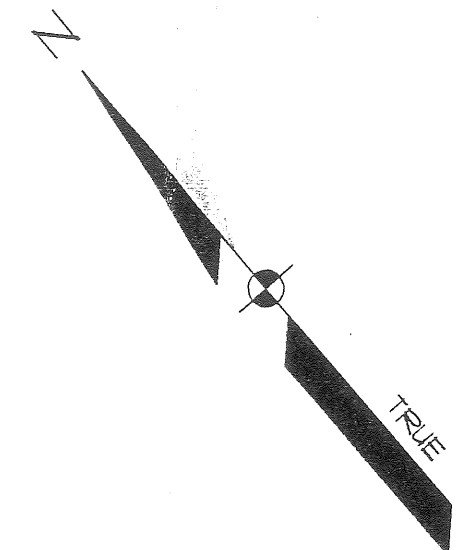
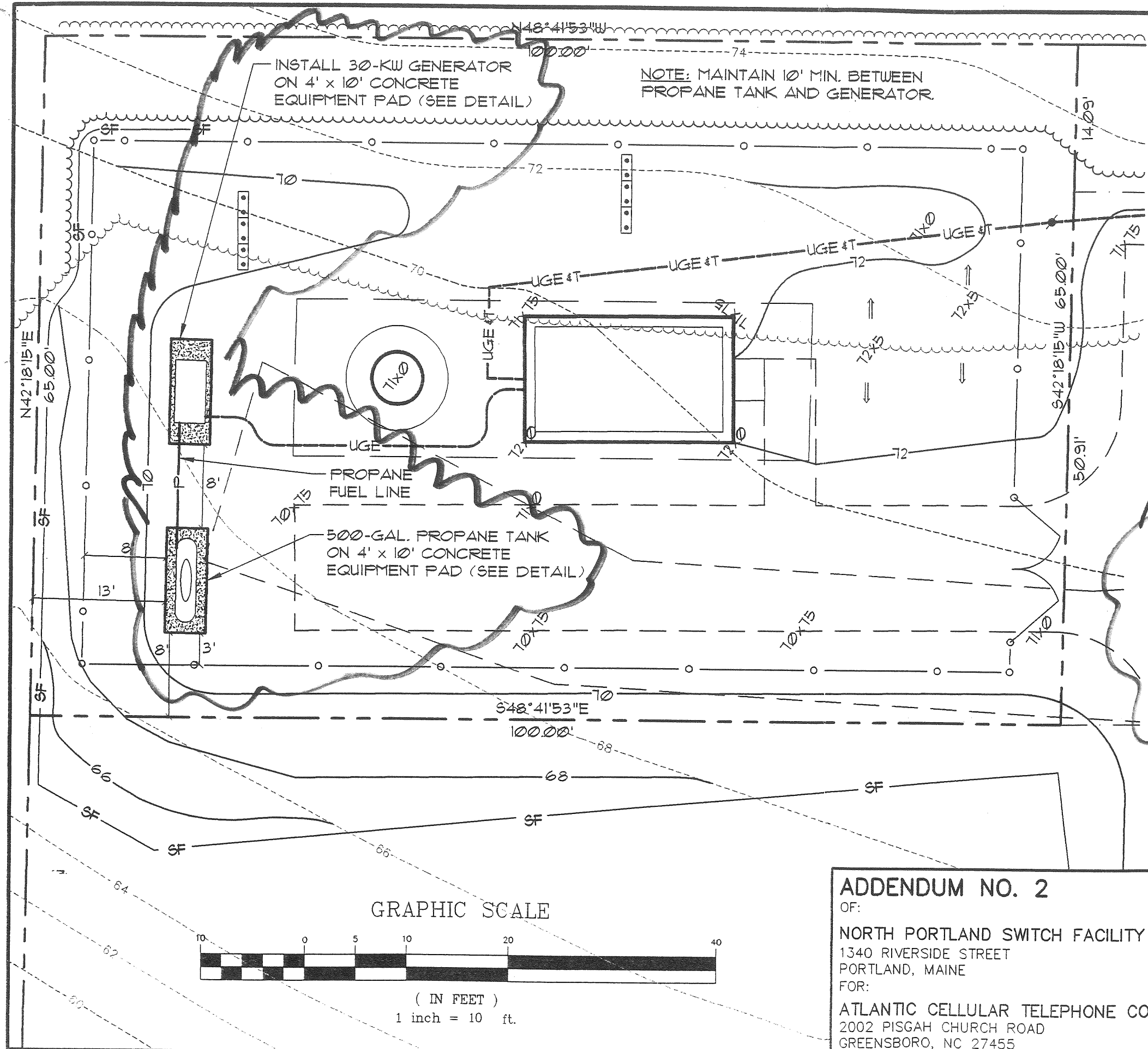

ANCHOR ALL EQUIPMENT TO CONCRETE PAD PER MANUFACTURER'S RECOMMENDATIONS.  
**TYPICAL CONCRETE EQUIPMENT PAD**  
 NOT TO SCALE

ADDENDUM NO. 1 — ADD CONCRETE PADS, GENERATOR, PROPANE TANK AND UNDERGROUND UTILITIES.

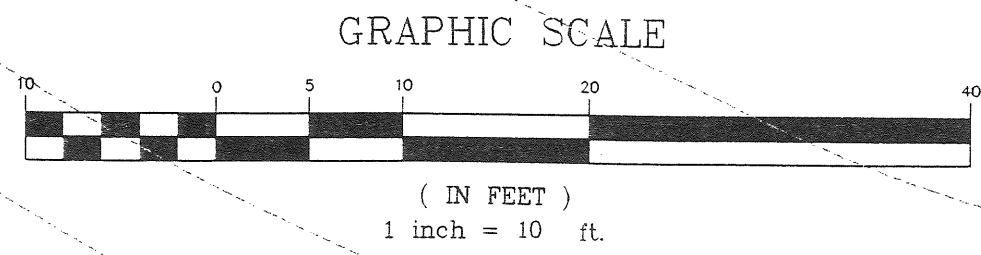

**ADDENDUM NO. 2**  
 OF:  
 NORTH PORTLAND SWITCH FACILITY  
 1340 RIVERSIDE STREET  
 PORTLAND, MAINE  
 FOR:  
 ATLANTIC CELLULAR TELEPHONE CORP.  
 2002 PISGAH CHURCH ROAD  
 GREENSBORO, NC 27455

**Sebago Technics**  
*Engineering & Planning for the Future*  
 12 WESTBROOK COMMON  
 WESTBROOK, ME 04098-1339  
 TEL (207) 856-0277

DESIGN BY:	MSL
DRAWN BY:	MAL
CHECKED BY:	CLB
DATE:	4/8/97
SCALE:	1"=10'
FIELD BK:	510
PROJ. NO:	96369
DRAWING:	96369ADD
<b>SHEET 1 OF 1</b>	

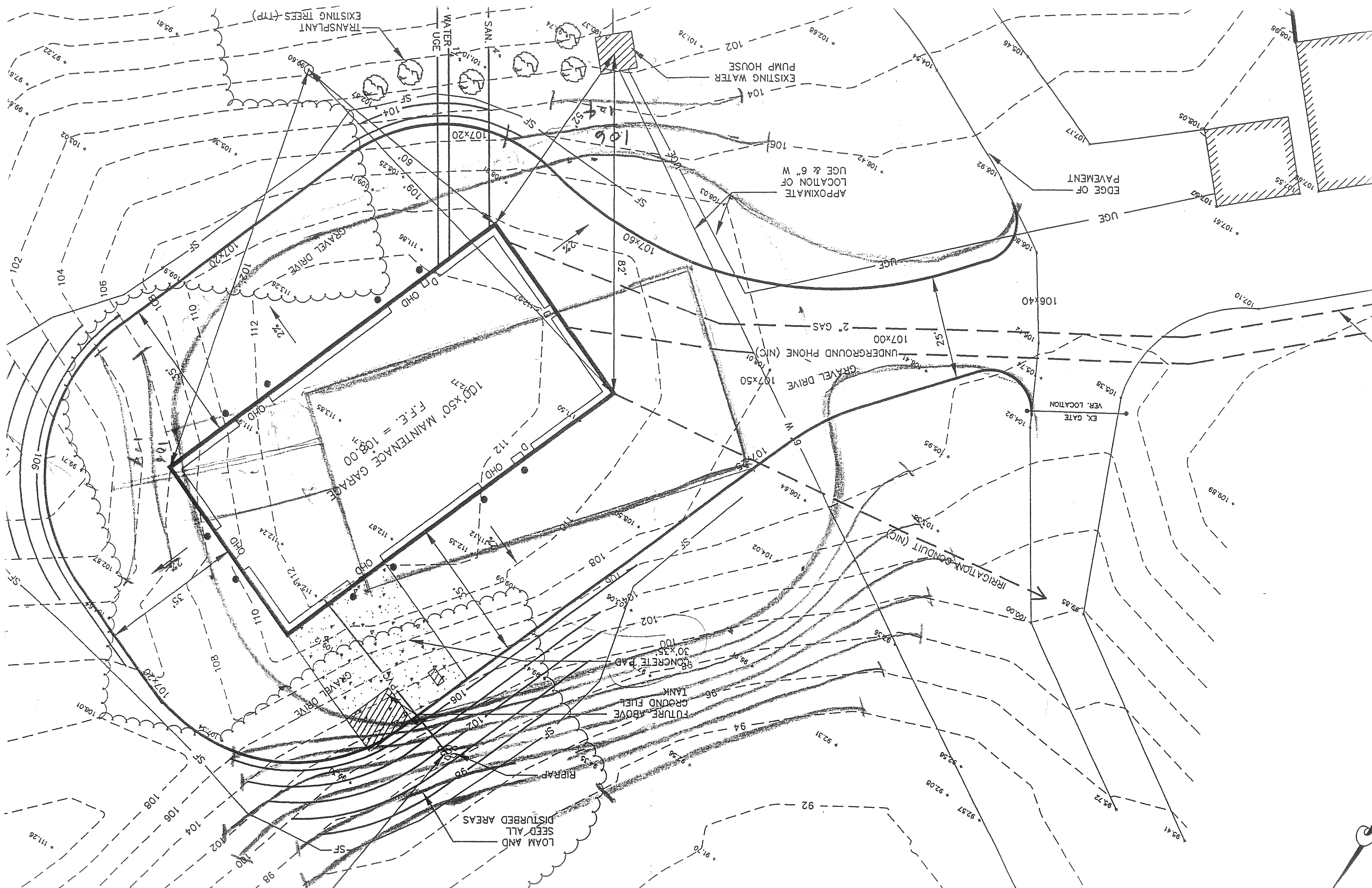

EXISTING TREES (TYP)

EXISTING WATER PUMP HOUSE

APPROXIMATE LOCATION OF UGE & 6" W

EDGE OF PAVEMENT

EX. GATE VER. LOCATION

UNDERGROUND PHONE (NIC)

GRVEL DRIVE

IRRIATION CONDUIT (NIC)

CONCRETE PAD 30'x35'

FUTURE ABOVE GROUND FUEL TANK

DISTURBED AREAS  
LOAM AND SEED

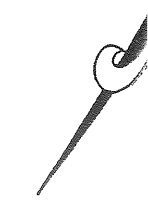

DESIGN BY:	MSL
DRAWN BY:	MAL
CHECKED BY:	CLB
DATE:	4/8/97
SCALE:	1"=10'
FIELD BK:	510
PROJ. NO.:	96369
DRAWING:	96369ADD

**Sebago Technics**  
*Engineering & Planning for the Future*

12 WESTBROOK COMMON  
 WESTBROOK, ME 04098-1339  
 TEL (207) 856-0277

**ADDENDUM NO. 2**

OF:  
 NORTH PORTLAND SWITCH FACILITY  
 1340 RIVERSIDE STREET  
 PORTLAND, MAINE

FOR:  
 ATLANTIC CELLULAR TELEPHONE CORP.  
 2002 PISGAH CHURCH ROAD  
 GREENSBORO, NC 27455

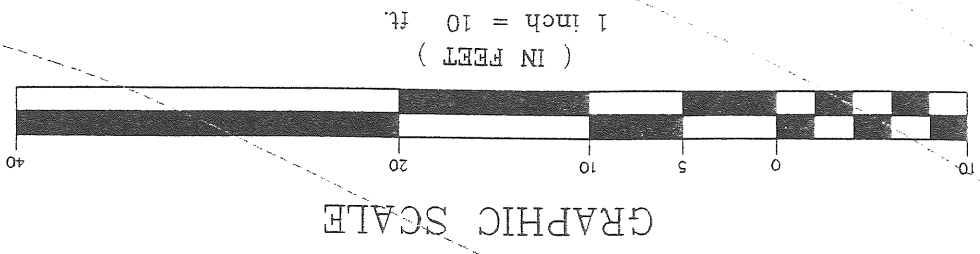

ADDENDUM NO. 1 - ADD CONCRETE PADS, GENERATOR,  
 PROPANE TANK AND UNDERGROUND UTILITIES.

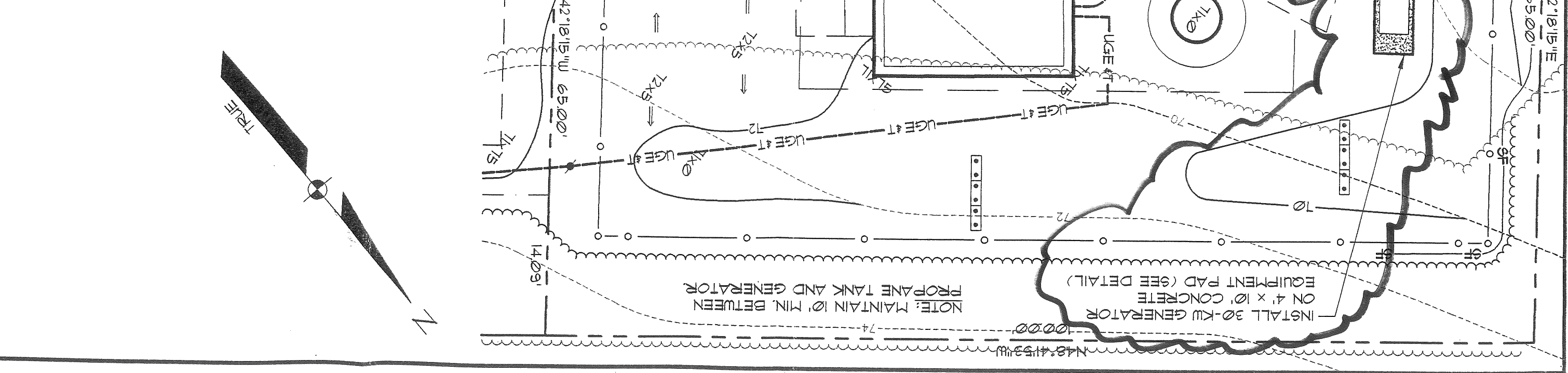
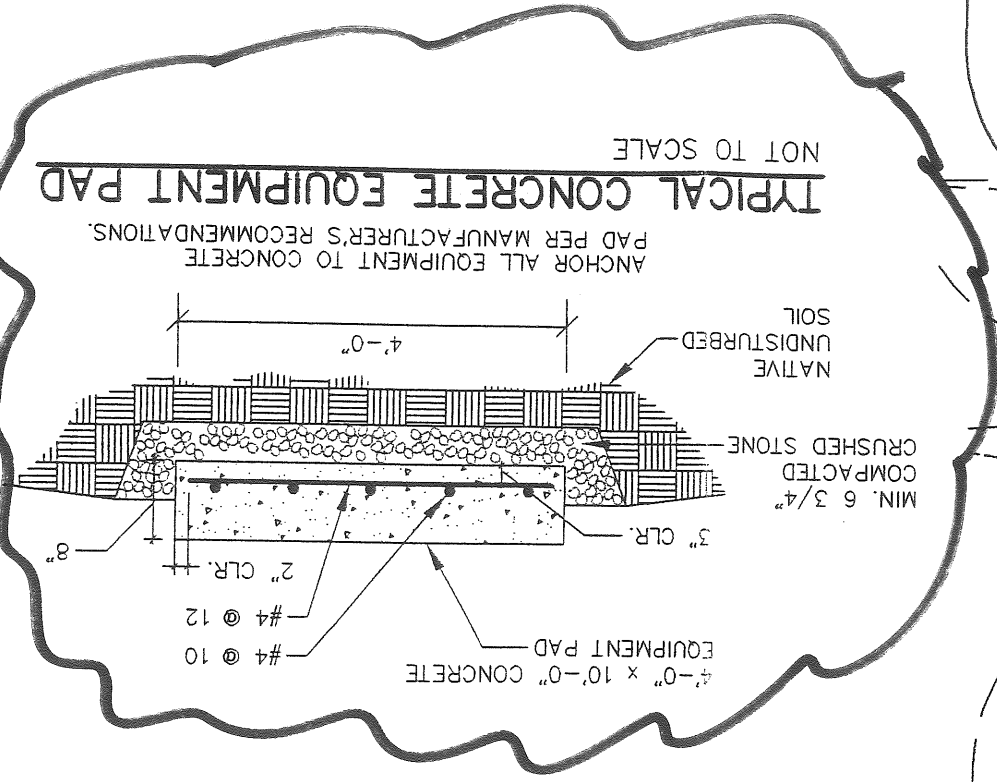



DESIGN BY: MSL
DRAWN BY: MAL
CHECKED BY: CLB
DATE: 4/8/97
SCALE: 1"=10'
FIELD BK: 510
PROJ. NO: 96369
DRAWING: 96369ADD

**Sebago Technics**  
*Engineering & Planning for the Future*

12 WESTBROOK COMMON  
 WESTBROOK, ME 04098-1339  
 TEL (207) 856-0277

**ADDENDUM NO. 2**

OF:  
 NORTH PORTLAND SWITCH FACILITY  
 1340 RIVERSIDE STREET  
 PORTLAND, MAINE

FOR:  
 ATLANTIC CELLULAR TELEPHONE CORP.  
 2002 PISGAH CHURCH ROAD  
 GREENSBORO, NC 27455

ADDENDUM NO. 1 - ADD CONCRETE PADS, GENERATOR,  
 PROPAANE TANK AND UNDERGROUND UTILITIES.

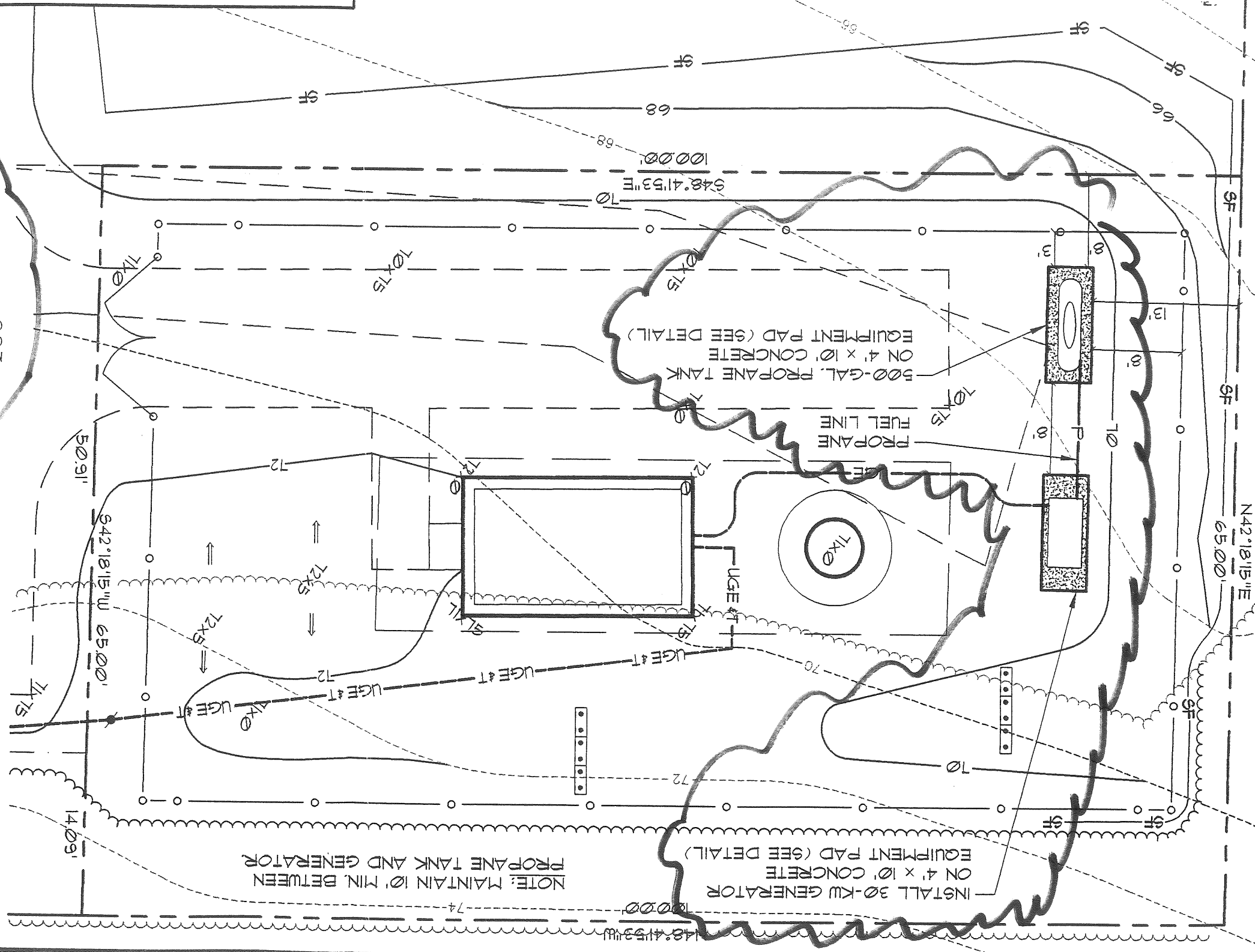
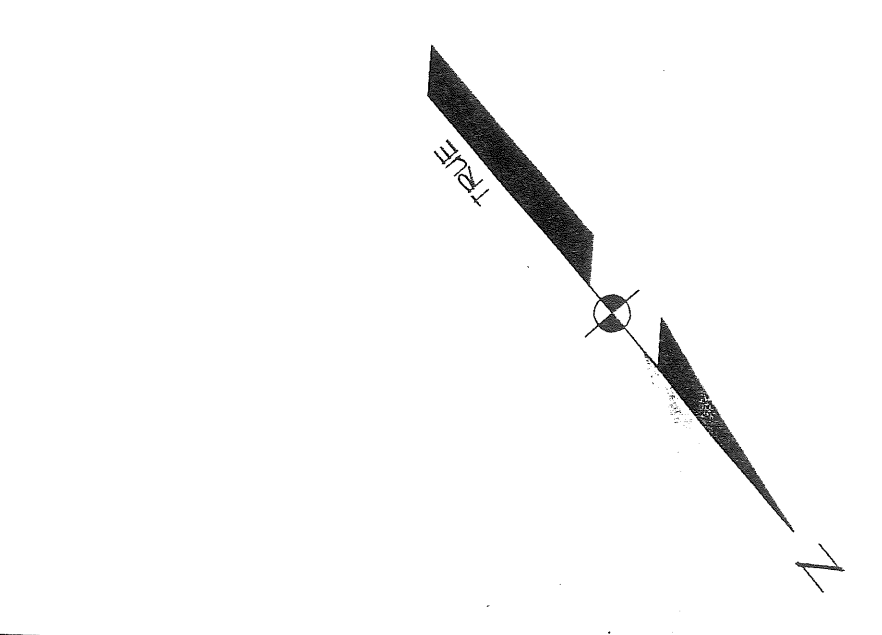
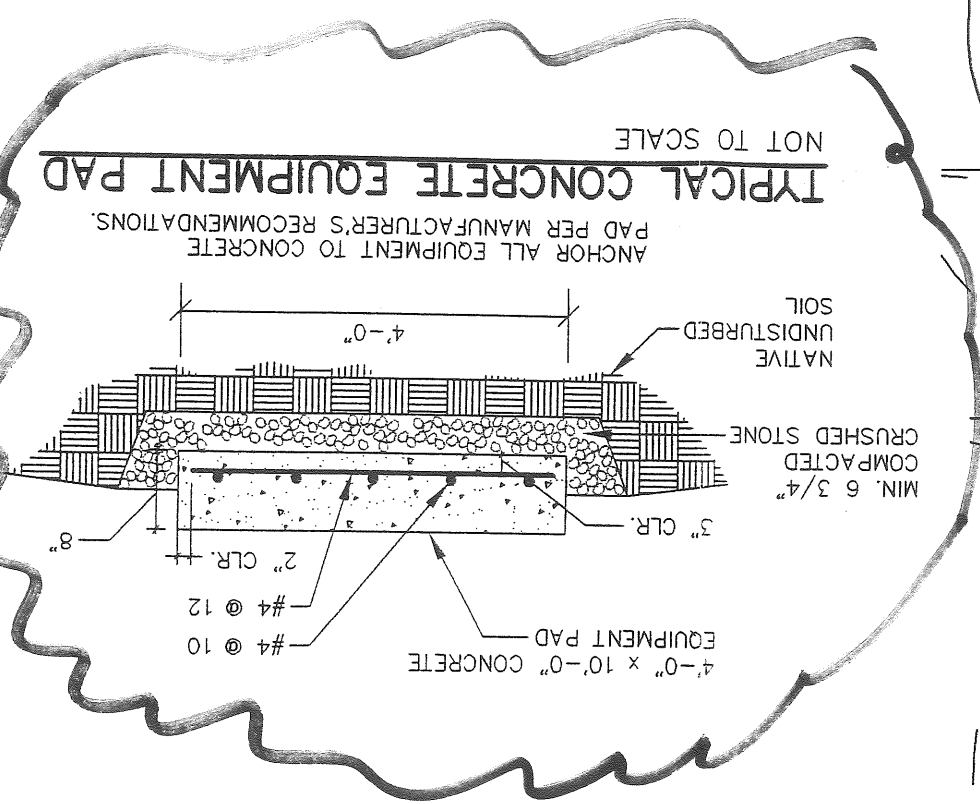
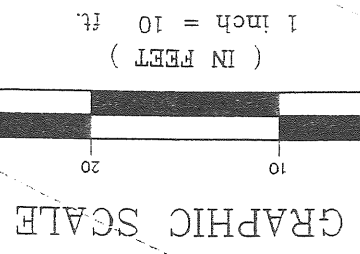

ADDENDUM NO. 1 - ADD CONCRETE PADS, GENERATOR,  
 PROPAANE TANK AND UNDERGROUND UTILITIES.