

PROJECT INFORMATION

SCOPE OF WORK: UNMANNED TELECOMMUNICATIONS FACILITY MODIFICATIONS
 SITE ADDRESS: 1340 RIVERSIDE STREET
 PORTLAND, ME 04103
 LATTITUDE: 43.716874° N
 LONGITUDE: -70.305186° W
 JURISDICTION: NATIONAL, STATE & LOCAL CODES OR ORDINANCES
 CURRENT USE: TELECOMMUNICATIONS FACILITY
 (P) USE: TELECOMMUNICATIONS FACILITY
 NOC#: 800-832-6662



SITE NUMBER: ME5015
SITE NAME: NORTH PORTLAND

DRAWING INDEX

REV

T-1	TITLE SHEET	1
GN-1	GENERAL NOTES	1
A-1	COMPOUND PLAN & SHELTER PLAN	1
A-2	ELEVATION AND ANTENNA PLANS	1
A-3	DETAILS	1
A-4	DETAILS	1
G-1	GROUNDING DETAILS	1

DIRECTIONS & VICINITY MAP

1. HEAD EAST ON COCHITUATE RD TOWARD BURR ST 279 FT
2. TAKE THE RAMP TO I-90 E/MASSPIKE W/SPRINGFIELD/BOSTON TOLL ROAD 0.6 MI
3. KEEP RIGHT AT THE FORK, FOLLOW SIGNS FOR INTERSTATE 90 E/INTERSTATE 95/MASSACHUSETTS TURNPIKE/BOSTON AND MERGE ONTO I-90 E/MASSACHUSETTS TURNPIKE TOLL ROAD 6.1 MI
4. TAKE EXIT 14 FOR I-95 N TOWARD N.H - MAINE PARTIAL TOLL ROAD 1.2 MI
5. FOLLOW SIGNS FOR I-95 N/WALTHAM/PORTSMOUTH NH AND MERGE ONTO I-95 N 24.7 MI
6. KEEP RIGHT TO STAY ON I-95 N, FOLLOW SIGNS FOR PORTSMOUTH NH PARTIAL TOLL ROAD ENTERING NEW HAMPSHIRE 32.3 MI
7. KEEP LEFT TO CONTINUE ON I-95 0.9 MI
8. MERGE ONTO I-95 N PARTIAL TOLL ROAD ENTERING MAINE 57.5 MI
9. TAKE EXIT 48 TO MERGE ONTO LARRABEE RD TOWARD ME-25/US-302/RIVERSIDE ST 0.5 MI
10. TURN RIGHT ONTO RIVERSIDE ST DESTINATION WILL BE ON THE LEFT 2.9 MI

GENERAL NOTES

1. THIS DOCUMENT IS THE CREATION, DESIGN, PROPERTY AND COPYRIGHTED WORK OF AT&T. ANY DUPLICATION OR USE WITHOUT EXPRESS WRITTEN CONSENT IS STRICTLY PROHIBITED. DUPLICATION AND USE BY GOVERNMENT AGENCIES FOR THE PURPOSES OF CONDUCTING THEIR LAWFULLY AUTHORIZED REGULATORY AND ADMINISTRATIVE FUNCTIONS IS SPECIFICALLY ALLOWED.
2. THE FACILITY IS AN UNMANNED PRIVATE AND SECURED EQUIPMENT INSTALLATION. IT IS ONLY ACCESSED BY TRAINED TECHNICIANS FOR PERIODIC ROUTINE MAINTENANCE AND THEREFORE DOES NOT REQUIRE ANY WATER OR SANITARY SEWER SERVICE. THE FACILITY IS NOT GOVERNED BY REGULATIONS REQUIRING PUBLIC ACCESS PER ADA REQUIREMENTS.
3. CONTRACTOR SHALL VERIFY ALL PLANS AND EXISTING DIMENSIONS AND CONDITIONS ON THE JOB SITE AND SHALL IMMEDIATELY NOTIFY THE AT&T REPRESENTATIVE IN WRITING OF DISCREPANCIES BEFORE PROCEEDING WITH THE WORK OR BE RESPONSIBLE FOR SAME.

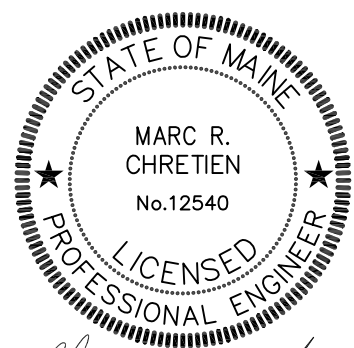

Marc R. Chretien

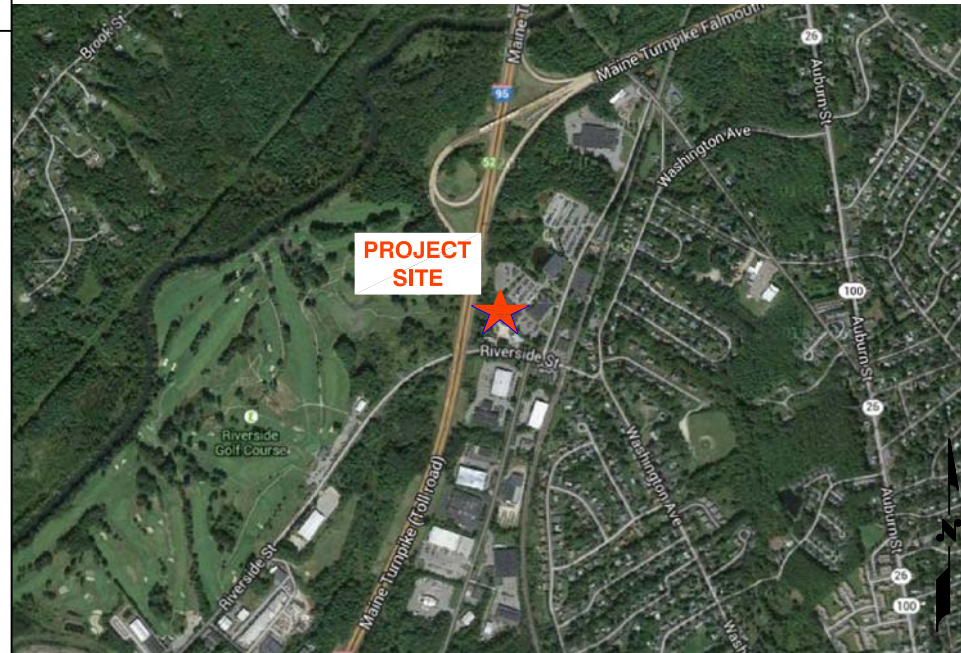

UNDERGROUND SERVICE ALERT



CALL TOLL FREE
 1-888-344-7233
 72 HOURS BEFORE YOU DIG



SAI COMMUNICATIONS
 27 NORTHWESTERN DRIVE
 SALEM, NH 03079

SITE NUMBER: ME5015
SITE NAME: NORTH PORTLAND

1340 RIVERSIDE DRIVE
 PORTLAND, ME 04103
 CUMBERLAND COUNTY



550 COCHITUATE ROAD, SUITE 13,
 FRAMINGHAM, MA 01701-4681

NO.	DATE	REVISIONS	BY	CHK	APP'D
1	1/23/14	ISSUED FOR CONSTRUCTION	MER	MRC	MRC
0	12/26/13	UPDATE	MER	MRC	MRC
A	11/27/13	LTE 2C ISSUED FOR REVIEW	MER	MRC	MRC
SCALE: AS SHOWN		DESIGNED BY: MRC	DRAWN BY: MER		

AT&T

TITLE SHEET

JOB NUMBER	DRAWING NUMBER	REV
5015 LTE 2C	T-1	1