

**MATERIALS LEGEND**

- EARTH
- GRAVEL
- CONCRETE
- WOOD (FINISH)
- WOOD (ROUGH)
- INSULATION (BATT/ROLL)
- INSULATION (RIGID)
- ACOUSTIC CEILING TILE
- GYPSUM BOARD

**DRAWING INDEX**

- 1 SITE PLAN
- 2 FOUNDATION PLAN
- 3 FLOOR PLANS & FINISH SCHEDULE
- 4 FRAMING PLANS
- 5 ELEVATIONS
- 6 WALL SECTIONS & DETAILS
- 7 WALL SECTIONS - DOOR SCHEDULE
- 8 MISC. DETAILS - INTERIOR ELEVATIONS
- P1 PLUMBING PLANS
- P2 PLUMBING DIAGRAMS & DETAILS
- HV1 HEATING & VENTILATING PLANS
- E1 ELECTRIC PLANS & DETAILS

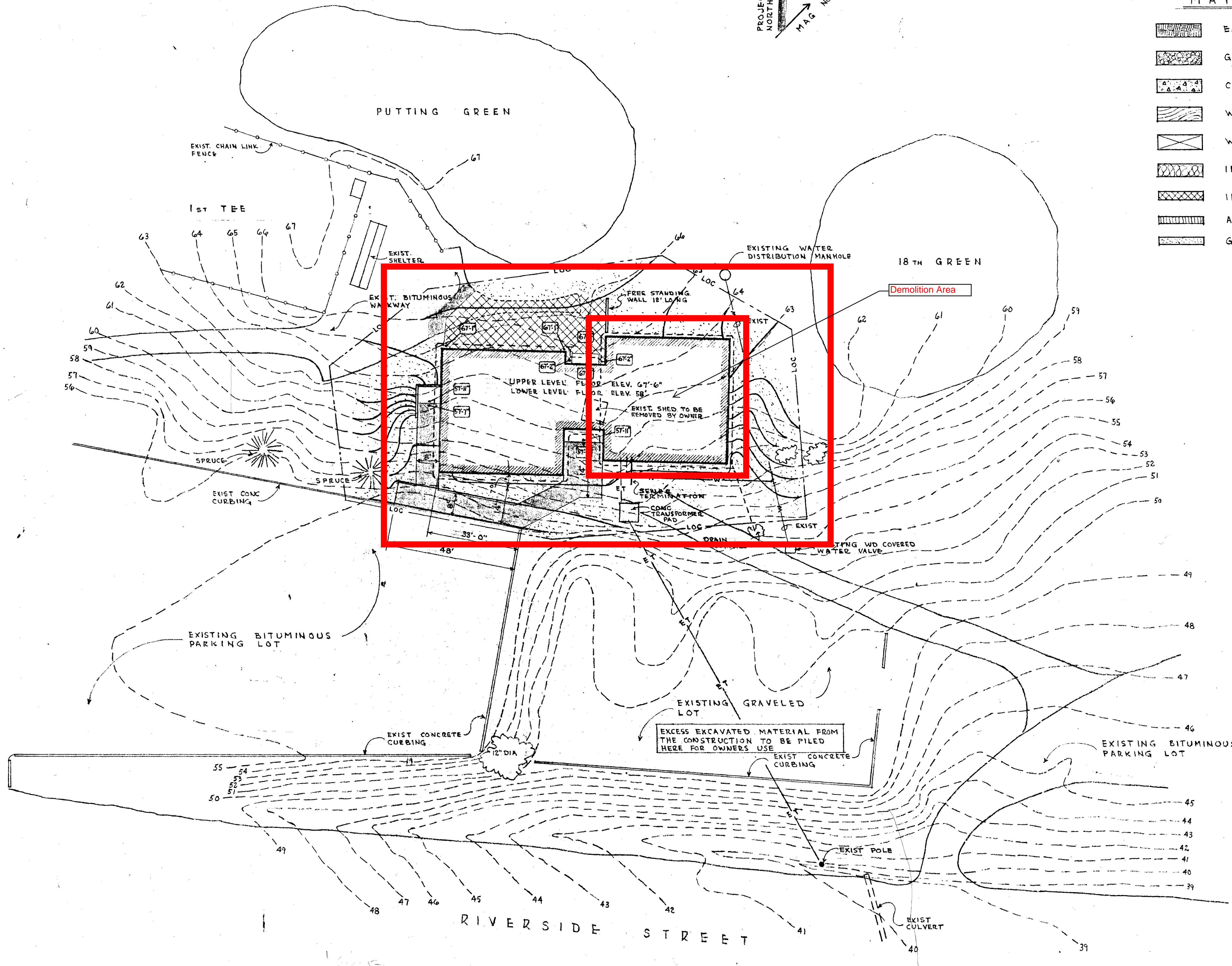
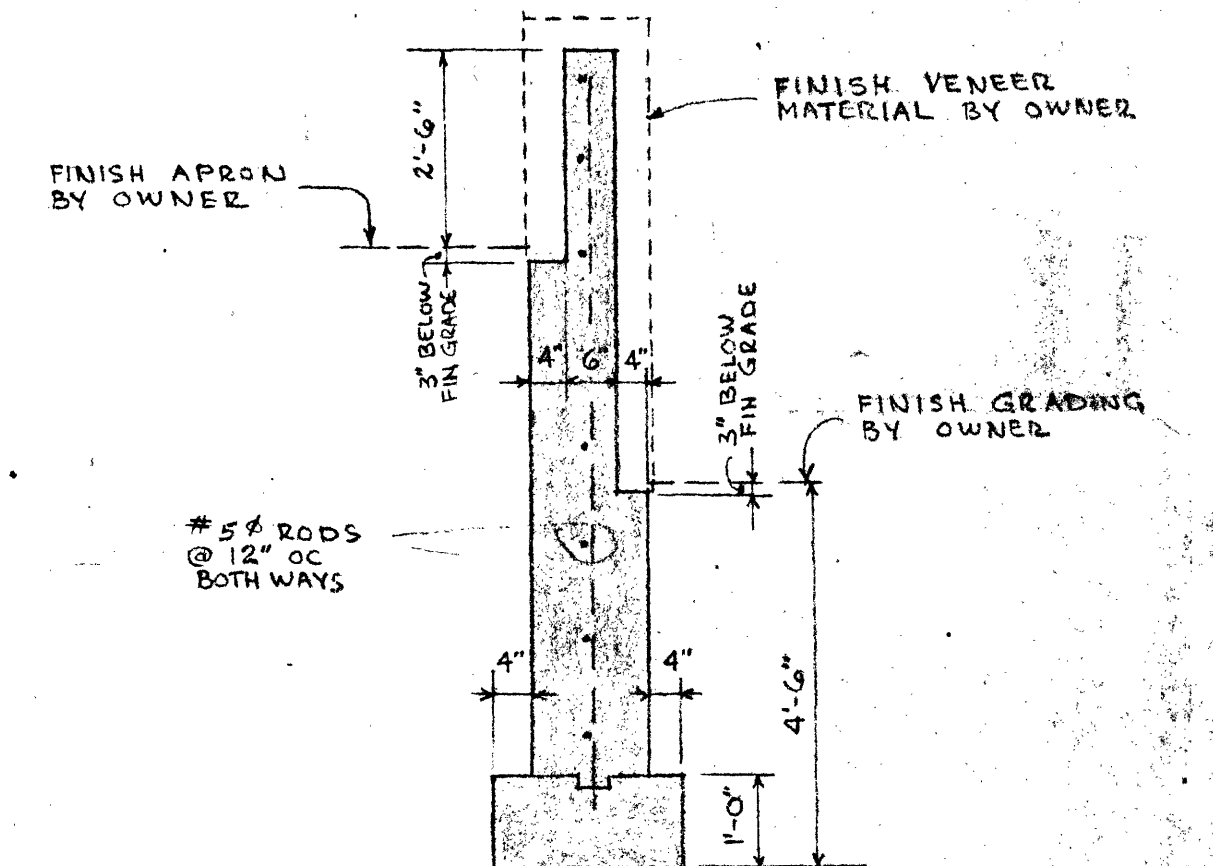
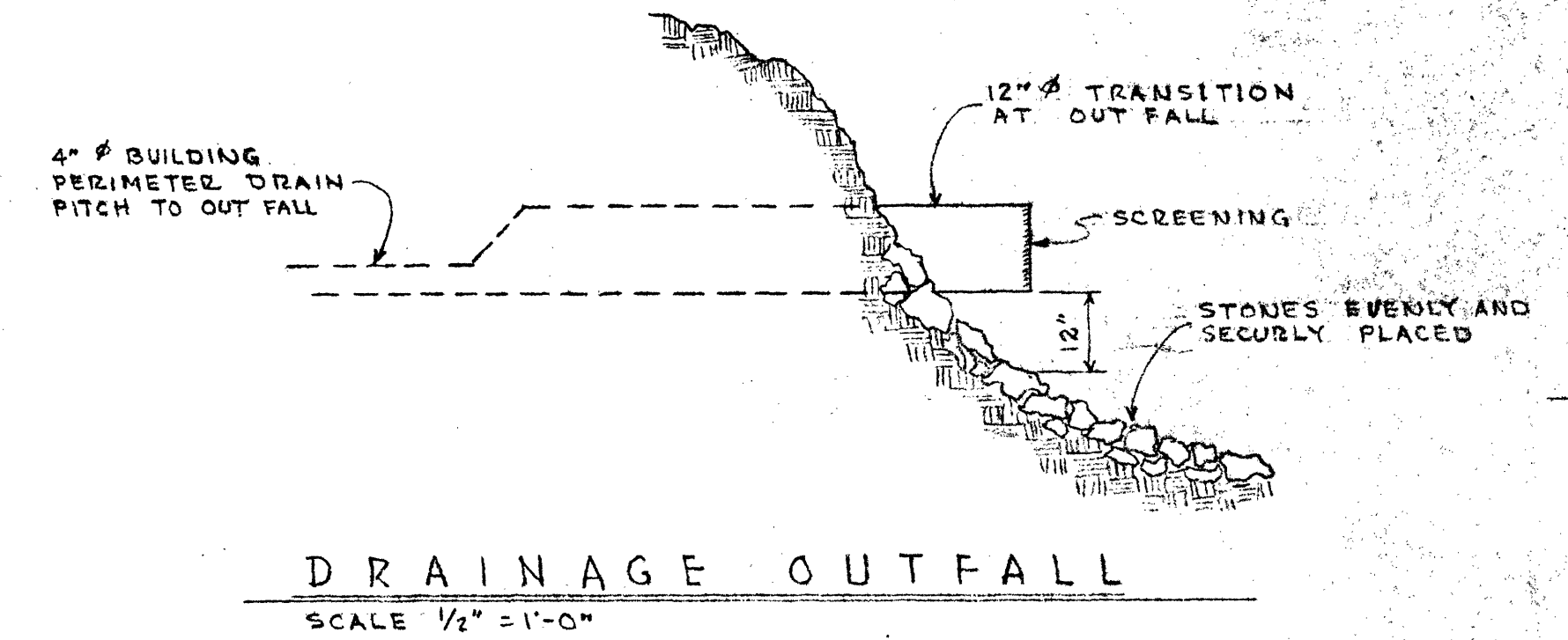
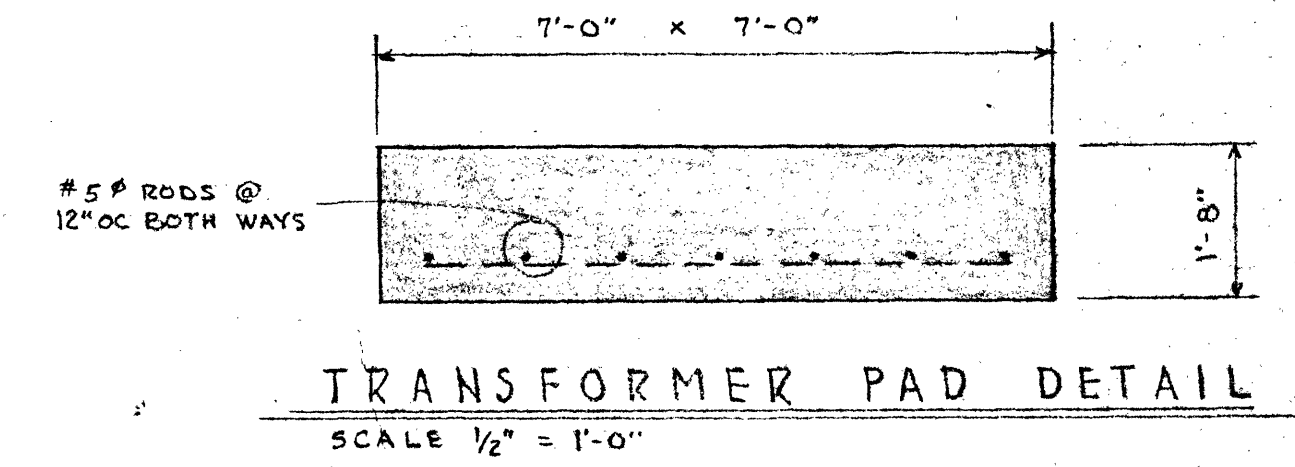

**SITE PLAN**  
SCALE 1" = 20'

SEE ATTACHED REVISION  
1A

**GENERAL NOTES**

1. GEN. CONTR. SHALL ROUGH GRADE WITHIN THE LIMITS OF CONTRACT TO THE ELEVATIONS AS SPECIFIED. FINISH MATERIALS AND GRADE INDICATED WILL BE BY THE OWNER.
2. THE BUILDING SEWER SHALL BE BROUGHT 8'-0" OUTSIDE THE BUILDING AS PART OF THIS CONTRACT, FROM THAT POINT THE OWNER SHALL CONSTRUCT A MANHOLE AND THEN THE OWNER SHALL EXTEND SEWER LINE TO EXISTING PUBLIC SYSTEM.

**SITE PLAN LEGEND**

- 00--- EXISTING CONTOUR
- 00--- FINISH CONTOUR
- SPOT FINISH ELEVATION
- LOC--- LIMIT OF CONTRACT
- GRASS & LOAM (NIC)
- FINISH MATERIAL (NIC)
- BITUMINOUS PAVING (NIC)
- W--- WATER SERVICE
- S--- SEWER
- ET--- ELECTRIC & TELEPHONE SERVICE (UNDERGROUND)

**As BUILT RECORD SET**

	<b>SITE PLAN</b>	
	FOUR SEASON RECREATION FACILITY AT RIVERSIDE MUNICIPAL GOLF COURSE FOR THE CITY OF PORTLAND, MAINE	
	D.W. CHRISTOPHERSON ARCHITECT PORTLAND, MAINE	1 OF 12
SCALE: AS NOTED	DATE: OCT. 31, 1975	C7503