

**NOTES:**

1. CONTRACTOR SHALL BE RESPONSIBLE FOR COORDINATING ALL WORK WITH CITY OF PORTLAND AND UTILITIES.
2. GOLF COURSE FACILITY WILL BE UTILIZED DURING CONSTRUCTION. CONTRACTOR SHALL PREPARE A CONSTRUCTION MANAGEMENT PLAN, TO BE APPROVED BY THE CITY PRIOR TO CONSTRUCTION. THE PLAN SHALL ADDRESS ITEMS INCLUDING, BUT NOT LIMITED TO, PUBLIC SAFETY, PEDESTRIAN AND VEHICULAR TRAFFIC MOVEMENT, TEMPORARY FENCING, SECURITY, AND MATERIAL STOCKPILING.
3. CONTRACTOR SHALL COORDINATE ALL ACTIVITIES WITH CMP AND COMMUNICATION UTILITIES. CONTRACTOR SHALL PROVIDE ALL NECESSARY POLE HARDWARE INCLUDING RISERS AND WEATHERHEADS, INSTALLED TO UTILITY COMPANY STANDARDS. CONTRACTOR SHALL BE RESPONSIBLE FOR FEES FROM CMP ASSOCIATED WITH CONNECTION AND INSPECTION.
4. CONTRACTOR MAY USE DIRECTIONAL DRILLING OR OPEN TRENCHING FOR THE INSTALLATION OF THE SEWER FORCEMAIN. CONTRACTOR MUST RETURN SURFACE AND AMENITIES TO ORIGINAL CONDITION. PIPE TRENCHING SHALL BE INSTALLED PER PORTLAND WATER DISTRICT TYPICAL TRENCH SECTION DETAILS. SEE [www.pwd.org/pdf/infrastructure/SewerTrenchDetail.pdf](http://www.pwd.org/pdf/infrastructure/SewerTrenchDetail.pdf)
5. FORCEMAIN SHALL BE INSTALLED WITH A POSITIVE SLOPE SUCH THAT THERE ARE NO LOCAL HIGH POINTS.

N/F MURETS, LLC  
27257/75 TM 360-A-4

N/F CITY OF PORTLAND  
2901/527 TM 360-A-1

41 HUTCHINS DRIVE  
PORTLAND, MAINE 04102  
800.426.4262 | [www.woodardcurran.com](http://www.woodardcurran.com)



COMMITMENT & INTEGRITY DRIVE RESULTS

LDD PROJECT NAME:  
N/A  
DRAWING NAME:  
222804.77 C200A.DWG  
FIELD BOOK USED:  
N/A

**REFERENCES:**

DESIGNED BY:	DLC
DRAWN BY:	JBC
CHECKED BY:	PP
SCALE:	1" = 10'
DATE:	3/15/2013

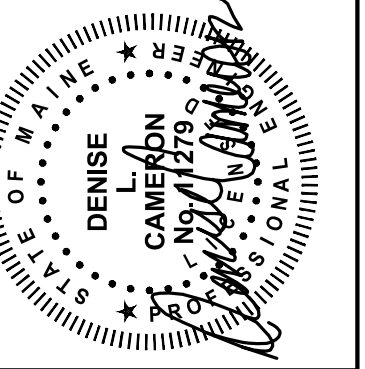

RIVERSIDE SOUTH  
GOLF COURSE PRO SHOP  
SITE PLAN

CITY OF PORTLAND, MAINE  
RECREATION AND FACILITIES  
MANAGEMENT DEPARTMENT



SHEET #  
C002  
PLAN NUMBER

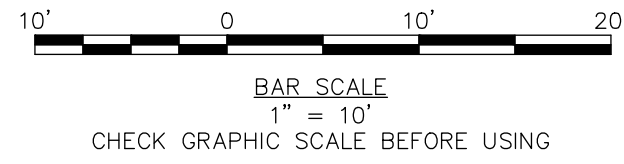
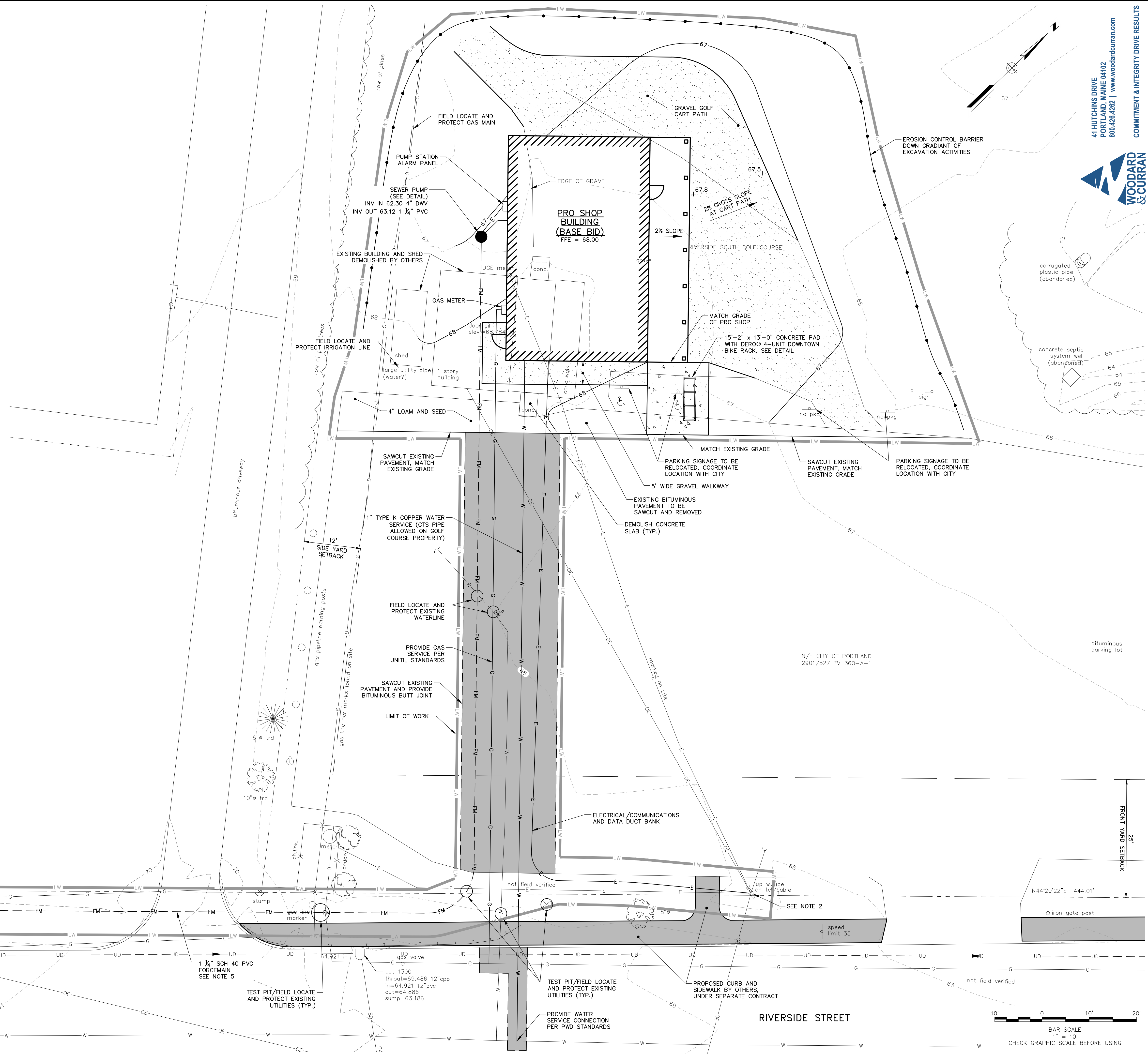

PORTLAND Projects\222804 - Portland-Cen Eng Services\p177 Riverside South - CC ProShop Drawings\222804.77 C200A.dwg, Mar 22, 2013 - 12:54pm