

MATCHLINE RIGHT

MATCHLINE LEFT

EXISTING BUILDING

INTERSTATE 95 - MAINE TURNPIKE

RIVERSIDE INDUSTRIAL PARKWAY

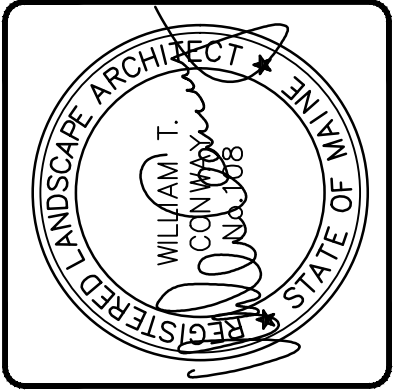
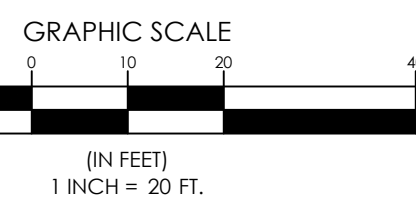
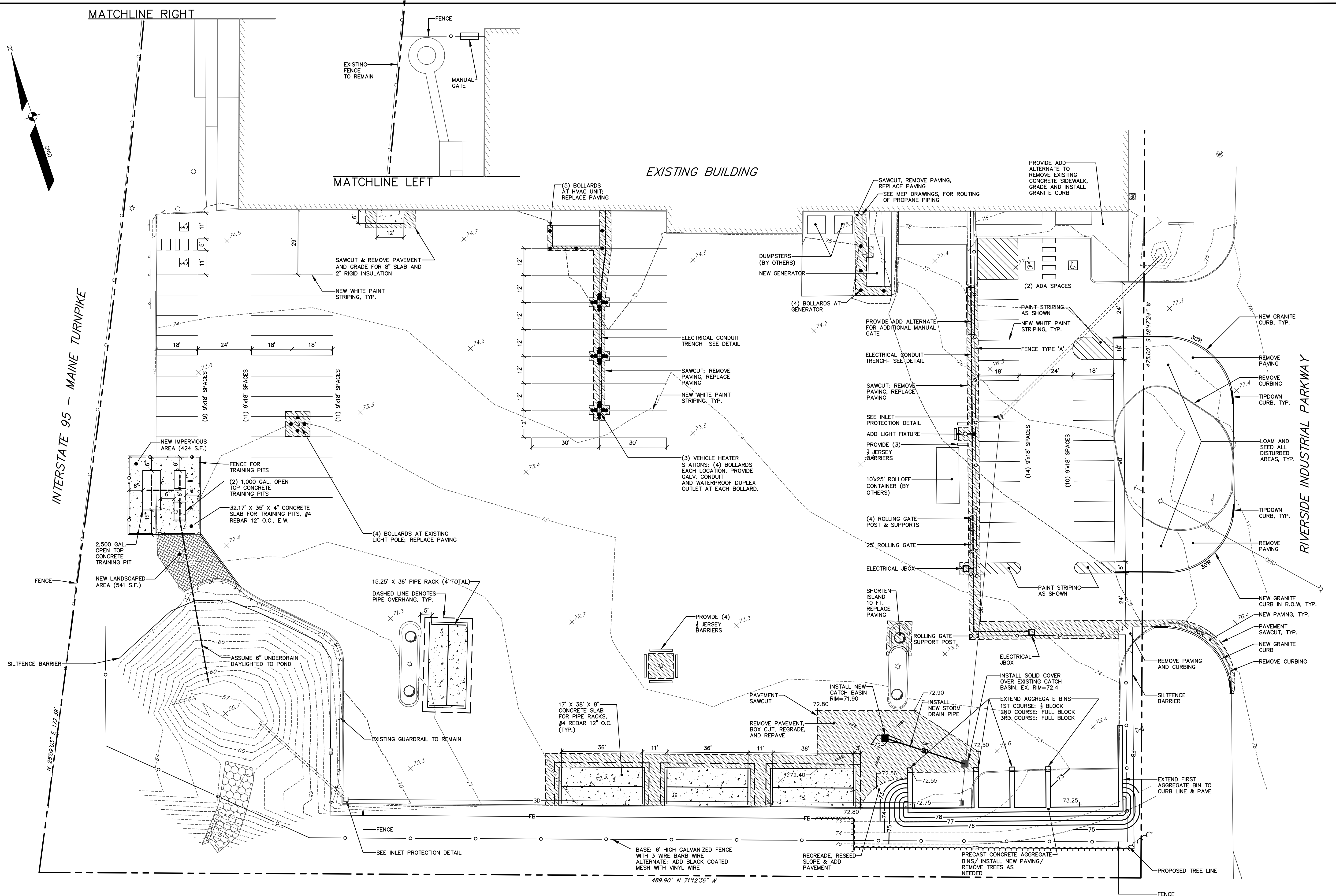

DESIGNED	CHECKED
WTC	WTC
B. WTC 08-05-16 ISSUED FOR CITY OF PORTLAND PERMITTING (PHASE 2)	
A. WTC 04-17-15 ISSUED FOR CITY OF PORTLAND PERMITTING (PHASE 1)	
REV. BY:	DATE:
THIS PLAN SHALL NOT BE MODIFIED WITHOUT WRITTEN PERMISSION FROM SEBAGO TECHNIQUES, INC. ANY ALTERATIONS AUTHORIZED OR OTHERWISE, SHALL BE AT THE USER'S SOLE RISK AND WITHOUT LIABILITY TO SEBAGO TECHNIQUES, INC.	

SEBAGO TECHNIQUES
WWW.SEABO TECHNIQUES.COM
75 John Roberts Rd. Suite E
South Portland, ME 04106
Tel. 207-200-2100 Tel. 207-783-5656

SITE PLAN OF NORTHERN UTILITIES, INC. PORTLAND DOC FIT-UP
400 RIVERSIDE INDUSTRIAL PARKWAY
PORTLAND, MAINE
FOR: NUTIL
6 LIBERTY LANE WEST
HAMPTON, NH 03842

- NOTES:
- PER THIS PLAN, THE IMPERVIOUS AREA ON THE SITE WILL BE REDUCED BY 47 S.F.
 - ALL EXTERIOR SIGNS WILL BE FURNISHED AND INSTALLED BY OWNER.

PROJECT NO.	SCALE
14453	1" = 20'

SHEET C1.1

144535.TDP.dwg, 1/6/05