

| Security Device Schedule | | | | | | | | | | | | | | | | | | |
|--------------------------|-------------|------------|-----------|---------------|--------------------|-------------------------------|----------------------------|-------------|-----------|-------|------------|--------------|-----------|----------------|-------------------|------------|--------------------|---|
| Global Device Number | Dev_Sys_Num | Camera No. | Drawing # | Building Name | Level | Device | Room Name | Room Number | Door Type | Mount | Technology | Connectivity | Typical # | Required Cable | Termination Point | Wire Label | Power Requirements | Comments |
| S001 | S001A | 5 | SE-101 | PORTLAND | Perimeter Security | PTZ CAMERA | N/A | N/A | N/A | CO | D | H | 32 | CAT6A | S200D | S0011 | N/A | SINGLE NETWORK JACK REQUIRED WITHIN 3 METERS |
| S002 | S002A | 6 | SE-101 | PORTLAND | Perimeter Security | PTZ CAMERA | N/A | N/A | N/A | CO | D | H | 32 | CAT6A | S100A | S0021 | N/A | SINGLE NETWORK JACK REQUIRED WITHIN 3 METERS |
| S100A | S100A | | SE-104 | PORTLAND | FIRST FLOOR | SWITCH | IT CLOSET | 125 | N/A | K | S | H | -- | N/A | N/A | N/A | N/A | F/A & NETWORK CONNECTION REQUIRED |
| S100B | S100B | | SE-104 | PORTLAND | FIRST FLOOR | RACK | IT CLOSET | 125 | N/A | S | K | H | -- | N/A | N/A | N/A | 120VAC | BY OTHER |
| S101 | S101A | | SE-102 | PORTLAND | FIRST FLOOR | CARD READER | VESTIBULE | 100 | SINGLE | S | P | H | 229 | 1D-22/6 | S200A | S1011 | N/A | SECURITY CONTRACTOR RESPONSIBILITY |
| S101 | S101B | | SE-102 | PORTLAND | FIRST FLOOR | DOOR CONTACT | VESTIBULE | 100 | SINGLE | R | B | H | 229 | 1B-22/4 | S200A | S1012 | N/A | SECURITY CONTRACTOR RESPONSIBILITY |
| S101 | S101C | | SE-102 | PORTLAND | FIRST FLOOR | REX | VESTIBULE | 100 | SINGLE | S | X | H | 229 | 1M-22/6 | S200A | S1013 | N/A | SECURITY CONTRACTOR RESPONSIBILITY |
| S101 | S101D | | SE-102 | PORTLAND | FIRST FLOOR | ELECTRIC LOCK | VESTIBULE | 100 | SINGLE | S | M | H | 229 | 1C-18/2 | S200A | S1014 | N/A | SECURITY CONTRACTOR RESPONSIBILITY |
| S101 | S101E | | SE-102 | PORTLAND | FIRST FLOOR | EMERGENCY DOOR RELEASE BUTTON | VESTIBULE | 100 | SINGLE | S | ERB | H | 229 | 1C-18/2 | S200A | S1015 | N/A | SECURITY CONTRACTOR RESPONSIBILITY |
| S102 | S102A | | SE-102 | PORTLAND | FIRST FLOOR | CARD READER | VESTIBULE | 100 | SINGLE | S | P | H | 229 | 1D-22/6 | S200A | S1021 | N/A | SECURITY CONTRACTOR RESPONSIBILITY |
| S102 | S102B | | SE-102 | PORTLAND | FIRST FLOOR | DOOR CONTACT | VESTIBULE | 100 | SINGLE | R | B | H | 229 | 1B-22/4 | S200A | S1022 | N/A | SECURITY CONTRACTOR RESPONSIBILITY |
| S102 | S102C | | SE-102 | PORTLAND | FIRST FLOOR | REX | VESTIBULE | 100 | SINGLE | S | X | H | 229 | 1M-22/6 | S200A | S1023 | N/A | SECURITY CONTRACTOR RESPONSIBILITY |
| S102 | S102D | | SE-102 | PORTLAND | FIRST FLOOR | ELECTRIC LOCK | VESTIBULE | 100 | SINGLE | S | M | H | 229 | 1C-18/2 | S200A | S1024 | N/A | SECURITY CONTRACTOR RESPONSIBILITY |
| S102 | S102E | | SE-102 | PORTLAND | FIRST FLOOR | EMERGENCY DOOR RELEASE BUTTON | OPER. SERVICES OPEN OFFICE | 101 | SINGLE | S | ERB | H | 229 | 1C-18/2 | S200A | S1025 | N/A | SECURITY CONTRACTOR RESPONSIBILITY |
| S105 | S105A | 1 | SE-102 | PORTLAND | FIRST FLOOR | FIXED CAMERA | OPER. SERVICES OPEN OFFICE | 101 | N/A | C | D | H | 01 | CAT6A | S200D | S1051 | N/A | SECURITY CONTRACTOR RESPONSIBILITY |
| S110 | S110A | | SE-102 | PORTLAND | FIRST FLOOR | DOOR CONTACT | STAIR NO. 1 | 142 | SINGLE | R | B | H | 101 | 1B-22/4 | S200B | S1101 | N/A | SECURITY CONTRACTOR RESPONSIBILITY |
| S111 | S111A | | SE-102 | PORTLAND | FIRST FLOOR | DOOR CONTACT | STORAGE WAREHOUSE | 144 | OVERHEAD | I | B | H | 114 | 1B-22/4 | S200B | S1111 | N/A | SECURITY CONTRACTOR RESPONSIBILITY |
| S112 | S112A | 2 | SE-102 | PORTLAND | FIRST FLOOR | FIXED CAMERA | STORAGE WAREHOUSE | 144 | N/A | C | D | H | 01 | CAT6A | S200D | S1121 | N/A | SECURITY CONTRACTOR RESPONSIBILITY |
| S113 | S113A | | SE-102 | PORTLAND | FIRST FLOOR | CARD READER | STORAGE WAREHOUSE | 144 | SINGLE | S | P | H | 213 | 1D-22/6 | S200A | S1131 | N/A | SECURITY CONTRACTOR RESPONSIBILITY |
| S113 | S113B | | SE-102 | PORTLAND | FIRST FLOOR | DOOR CONTACT | STORAGE WAREHOUSE | 144 | SINGLE | R | B | H | 213 | 1B-22/4 | S200A | S1132 | N/A | SECURITY CONTRACTOR RESPONSIBILITY |
| S113 | S113C | | SE-102 | PORTLAND | FIRST FLOOR | REX | STORAGE WAREHOUSE | 144 | SINGLE | S | X | H | 213 | 1M-22/6 | S200A | S1133 | N/A | SECURITY CONTRACTOR RESPONSIBILITY |
| S113 | S113D | | SE-102 | PORTLAND | FIRST FLOOR | ELECTRIC LOCK | STORAGE WAREHOUSE | 144 | SINGLE | S | S | H | 213 | 1C-18/2 | S200A | S1134 | N/A | SECURITY CONTRACTOR RESPONSIBILITY |
| S114 | S114A | | SE-102 | PORTLAND | FIRST FLOOR | DOOR CONTACT | LOADING DOCKS | 152 | OVERHEAD | I | B | H | 114 | 1B-22/4 | S200B | S1141 | N/A | SECURITY CONTRACTOR RESPONSIBILITY |
| S115 | S115A | | SE-102 | PORTLAND | FIRST FLOOR | DOOR CONTACT | LOADING DOCKS | 152 | OVERHEAD | I | B | H | 114 | 1B-22/4 | S200B | S1151 | N/A | SECURITY CONTRACTOR RESPONSIBILITY |
| S116 | S116A | | SE-103 | PORTLAND | FIRST FLOOR | DOOR CONTACT | LOADING DOCKS | 152 | OVERHEAD | I | B | H | 114 | 1B-22/4 | S200B | S1161 | N/A | SECURITY CONTRACTOR RESPONSIBILITY |
| S117 | S117A | | SE-103 | PORTLAND | FIRST FLOOR | DOOR CONTACT | LOADING DOCKS | 152 | OVERHEAD | I | B | H | 114 | 1B-22/4 | S200B | S1171 | N/A | SECURITY CONTRACTOR RESPONSIBILITY |
| S118 | S118A | 3 | SE-103 | PORTLAND | FIRST FLOOR | FIXED CAMERA | LOADING DOCKS | 152 | N/A | C | D | H | 01 | CAT6A | S100A | S1181 | N/A | SECURITY CONTRACTOR RESPONSIBILITY |
| S119 | S119A | | SE-103 | PORTLAND | FIRST FLOOR | DOOR CONTACT | WELD SHOP | 157 | OVERHEAD | I | B | H | 114 | 1B-22/4 | S200B | S1191 | N/A | SECURITY CONTRACTOR RESPONSIBILITY |
| S120 | S120A | | SE-103 | PORTLAND | FIRST FLOOR | DOOR CONTACT | WELD SHOP | 157 | OVERHEAD | I | B | H | 114 | 1B-22/4 | S200B | S1201 | N/A | SECURITY CONTRACTOR RESPONSIBILITY |
| S122 | S122A | | SE-103 | PORTLAND | FIRST FLOOR | CARD READER | IT CLOSET | 125 | SINGLE | S | P | H | 213 | 1D-22/6 | S200A | S1221 | N/A | SECURITY CONTRACTOR RESPONSIBILITY |
| S122 | S122B | | SE-103 | PORTLAND | FIRST FLOOR | DOOR CONTACT | IT CLOSET | 125 | SINGLE | R | B | H | 213 | 1B-22/4 | S200A | S1222 | N/A | SECURITY CONTRACTOR RESPONSIBILITY |
| S122 | S122C | | SE-103 | PORTLAND | FIRST FLOOR | REX | IT CLOSET | 125 | SINGLE | S | X | H | 213 | 1M-22/6 | S200A | S1223 | N/A | SECURITY CONTRACTOR RESPONSIBILITY |
| S122 | S122D | | SE-103 | PORTLAND | FIRST FLOOR | ELECTRIC LOCK | IT CLOSET | 125 | SINGLE | S | S | H | 213 | 1C-18/2 | S200A | S1224 | N/A | SECURITY CONTRACTOR RESPONSIBILITY |
| S123 | S123A | | SE-103 | PORTLAND | FIRST FLOOR | DOOR CONTACT | DINING/MEETING | 124 | SINGLE | R | B | H | 101 | 1B-22/4 | S200A | S1231 | N/A | SECURITY CONTRACTOR RESPONSIBILITY |
| S124 | S124A | | SE-103 | PORTLAND | FIRST FLOOR | CARD READER | CORRIDOR | 141 | DOUBLE | S | P | H | 290 | 1D-22/6 | S200A | S1241 | N/A | SECURITY CONTRACTOR RESPONSIBILITY |
| S124 | S124B1 | | SE-103 | PORTLAND | FIRST FLOOR | DOOR CONTACT | CORRIDOR | 141 | DOUBLE | R | B | H | 290 | 1B-22/4 | S200A | S1242 | N/A | SECURITY CONTRACTOR RESPONSIBILITY |
| S124 | S124B2 | | SE-103 | PORTLAND | FIRST FLOOR | DOOR CONTACT | CORRIDOR | 141 | DOUBLE | R | B | H | 290 | 1B-22/4 | S200A | S1243 | N/A | SECURITY CONTRACTOR RESPONSIBILITY |
| S124 | S124C | | SE-103 | PORTLAND | FIRST FLOOR | REX | CORRIDOR | 141 | DOUBLE | S | X | H | 290 | 1M-22/6 | S200A | S1244 | N/A | SECURITY CONTRACTOR RESPONSIBILITY |
| S124 | S124D | | SE-103 | PORTLAND | FIRST FLOOR | EXIT DEVICE | CORRIDOR | 141 | DOUBLE | S | ET | H | 290 | 1E-12-2 | S200A | S1245 | N/A | SECURITY CONTRACTOR RESPONSIBILITY |
| S124 | S124E | | SE-103 | PORTLAND | FIRST FLOOR | ELECTRIC HINGE | CORRIDOR | 141 | DOUBLE | F | P | H | 290 | 1C-18/2 | S200A | S1246 | N/A | SECURITY CONTRACTOR RESPONSIBILITY |
| S124 | S124F | | SE-103 | PORTLAND | FIRST FLOOR | EXIT DEVICE | CORRIDOR | 141 | DOUBLE | S | M | H | 290 | N/A | S200A | S1247 | N/A | SECURITY CONTRACTOR RESPONSIBILITY |
| S125 | S125A | 4 | SE-103 | PORTLAND | FIRST FLOOR | FIXED CAMERA | CORRIDOR | 141 | N/A | C | D | H | 01 | CAT6A | S100A | S1251 | N/A | SECURITY CONTRACTOR RESPONSIBILITY |
| S128 | S128A | | SE-103 | PORTLAND | FIRST FLOOR | DOOR CONTACT | STORAGE WAREHOUSE | 145 | SINGLE | R | B | H | 101 | 1B-22/4 | S200A | S1281 | N/A | SECURITY CONTRACTOR RESPONSIBILITY |
| S129 | S129A | | SE-102 | PORTLAND | FIRST FLOOR | DOOR CONTACT | STAIR NO. 2 | 143 | SINGLE | R | B | H | 101 | 1B-22/4 | S200A | S1291 | N/A | SECURITY CONTRACTOR RESPONSIBILITY |
| S200A | S200A | | SE-104 | PORTLAND | SECOND FLOOR | FIELD PANEL | SERVER ROOM | 209 | N/A | W | C | H | 00 | N/A | N/A | N/A | 120VAC | F/A & NETWORK CONNECTION REQUIRED |
| S200B | S200B | | SE-104 | PORTLAND | SECOND FLOOR | FIELD PANEL | SERVER ROOM | 209 | N/A | W | I | H | -- | N/A | N/A | N/A | N/A | EXISTING SYSTEM - F/A & NETWORK CONNECTION REQUIRED |
| S200C | S200C | | SE-104 | PORTLAND | SECOND FLOOR | VMS | SERVER ROOM | 209 | N/A | K | NVR | H | -- | N/A | N/A | N/A | N/A | F/A & NETWORK CONNECTION REQUIRED |
| S200D | S200D | | SE-104 | PORTLAND | SECOND FLOOR | SWITCH | SERVER ROOM | 209 | N/A | K | S | H | -- | N/A | N/A | N/A | N/A | F/A & NETWORK CONNECTION REQUIRED |
| S200E | S200E | | SE-104 | PORTLAND | SECOND FLOOR | RACK | SERVER ROOM | 209 | N/A | S | K | H | -- | N/A | N/A | N/A | 120VAC | BY OTHER |
| S201 | S201A | | SE-104 | PORTLAND | SECOND FLOOR | CARD READER | SERVER ROOM | 209 | SINGLE | W | P | H | 213 | 1D-22/6 | S200A | S2011 | N/A | HARDWARE CONTRACTOR COORDINATION |
| S201 | S201B | | SE-104 | PORTLAND | SECOND FLOOR | DOOR CONTACT | SERVER ROOM | 209 | SINGLE | R | B | H | 213 | 1B-22/4 | S200A | S2012 | N/A | HARDWARE CONTRACTOR COORDINATION |
| S201 | S201C | | SE-104 | PORTLAND | SECOND FLOOR | REX | SERVER ROOM | 209 | SINGLE | S | X | H | 213 | 1M-22/6 | S200A | S2013 | N/A | HARDWARE CONTRACTOR COORDINATION |
| S201 | S201D | | SE-104 | PORTLAND | SECOND FLOOR | ELECTRIC LOCK | SERVER ROOM | 209 | SINGLE | S | S | H | 213 | 1C-18/2 | S200A | S2014 | N/A | HARDWARE CONTRACTOR COORDINATION |

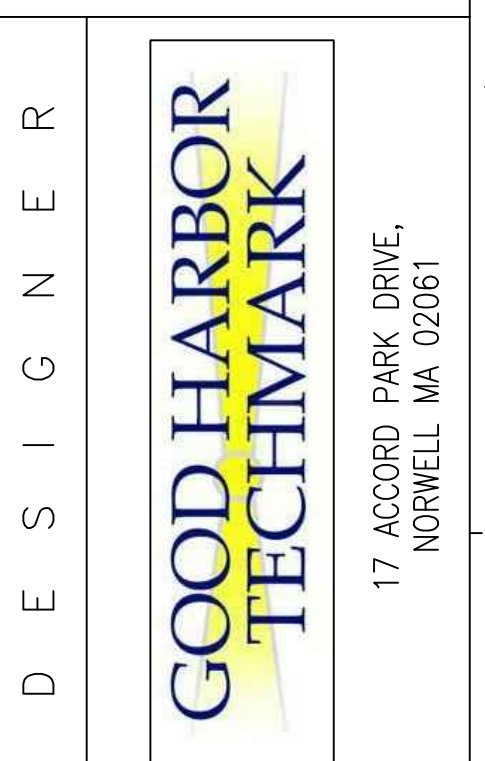

UNITIL
6 LIBERTY LANE WEST
HAMPTON, NEW HAMPSHIRE 03842

NORTHERN UTILITIES, INC.
FIT-UP
400 RIVERSIDE INDUSTRIAL PARKWAY
PORTLAND, MAINE 04101

SECURITY SYSTEM DEVICE SCHEDULE

| | | | | |
|-----------|--|--|--|--|
| REVISIONS | | | | |
| | | | | |
| | | | | |
| | | | | |

SE-200