

GENERAL NOTES

1. THE BUILDING SHALL BE CONSTRUCTED TO CONFORM WITH ALL CURRENT APPLICABLE CODES INCLUDING, BUT NOT LIMITED TO, THE LATEST EDITIONS OF IBC, IECC, NFPA 101, ANSI, UFAS, HUD/AG, ADA/AG, MPS.
2. ALL WOOD IN CONTACT WITH CONCRETE SHALL BE PRESSURE PRESERVATIVE TREATED.
3. CONTRACTOR SHALL WORK FROM GIVEN DIMENSIONS AND LARGE SCALE DETAILS ONLY. DO NOT SCALE THE DRAWINGS.
4. INSTALL BLOCKING FOR SURFACE APPLIED FIXTURES, TRIM, CABINETS, COUNTER TOPS, AND GRAB BARS WHEN MOUNTED ON STUD WALLS, INCLUDING ALL FUTURE INSTALLATIONS.
5. ALL GRAB BARS SHALL BE ABLE TO SUPPORT A DEAD WEIGHT OF 250 LBS AT ANY POINT.
6. INSTALL MOISTURE RESISTANT GYPSUM BOARD IN HOUSEKEEPING, UTILITY, STORAGE, SPRINKLER AND ALL OTHER HIGH HUMIDITY AREAS, INCLUDING UNIT BATHROOMS. MOISTURE RESISTANT FIRECODE G.W.B. @ ALL FIRE RATED WALLS COMMON WITH HOUSE UTILITY AND UNIT BATH ROOMS. SHOWERS ALL SIDES TO HAVE DURAROCK BACKING.
7. ALL CAULKING AROUND WINDOWS SHALL BE NON-HARDENING TYPE SEALANT.
8. INSTALL U.L. SLEEVE FIRE-STOPPING SYSTEM & FIRE RATED SEALANTS EQUAL TO THE FIRE RATED FLOOR, CEILING AND WALL ASSEMBLY.
9. FIRESTOP VERTICAL MECHANICAL CHASES @ FLOOR & CEILING U.L. RATED PENETRATIONS. CAULK JOINTS. COORDINATE AND FLASH ALL ROOF/WALL PENETRATIONS WITH THE SUB-TRADES.
10. CONTINUE SEPARATION WALLS TO UNDERSIDE OF FLOOR/CEILING ABOVE. UNIT TO UNIT, UNIT TO CORRIDOR, CORRIDOR WALLS, STORAGE WALLS, ELEVATOR, STAIRWELL WALLS, ETC.
11. REPORT ANY AND ALL DISCREPANCIES TO THE ARCHITECT PRIOR TO PROCEEDING WITH WORK.
12. PROJECT ASSUMES ALL EXISTING HAZARDOUS MATERIALS HAVE BEEN REMOVED PRIOR TO THE COMMENCEMENT OF WORK. ALL HAZARDOUS MATERIAL REMOVAL IS THE RESPONSIBILITY OF THE OWNER.
13. DESIGNATED EGRESS WINDOWS IN SLEEPING ROOMS SHALL MEET THE FOLLOWING MINIMUM CLEAR OPENING REQUIREMENTS OF 22" WIDE, 24" HIGH & 5.7 SF CLEAR OPENING. ALL BEDROOMS SHALL CONTAIN A MINIMUM OF (1) EGRESS OPENING.
14. WINDOW SAFETY GLAZING SHALL BE LOCATED AS FOLLOWS, BUT NOT LIMITED TO:
ALL WINDOWS WITHIN 60" HORIZ. & VERT. DIMENSION OF STAIRS MUST BE TEMPERED.
ALL WINDOWS WITHIN 24" OF A DOOR SWING MUST BE TEMPERED.
ALL WINDOWS WITHIN A SHOWER ENCLOSURE MUST BE TEMPERED.
15. BUILDING INSULATION SHALL BE PROVIDED AS INDICATED & NOTED IF NOT SHOWN IN ITS ENTIRETY THROUGHOUT THE DRAWING SET. INSULATE ALL BATHROOM, LAUNDRY, MECH. ROOM WALLS, AND ROOF F DRAINS THRU BUILDING.
16. BEAM, JOIST OR OTHER STRUCTURAL MEMBER PENETRATIONS NOT SHOWN OR INDICATED ON DRAWINGS MUST BE CONSULTED WITH THE ARCHITECT &/OR ENGINEER PRIOR TO WORK.
17. ANY CHANGE DURING CONSTRUCTION OF USE, OCCUPANCY OR CONSTRUCTION TYPE MUST BE DISCUSSED WITH ARCHITECT PRIOR TO ANY WORK PERFORMED AND SUBSTANTIAL TIME ALLOWED FOR REQUIRED CODE RESEARCH AND DRAWING MODIFICATIONS OR ADDITIONS.

DEMOLITION NOTES:

1. ELECTRIC POWER TO THE TENANT SPACE ONLY SHALL BE DISCONNECTED PRIOR TO ANY DEMOLITION. VERIFY WATER SHUT-OFF W/ BUILDING OWNER. EXISTING DUCT WORK TO REMAIN SHALL BE SEALED. SPRINKLER SYSTEMS, WHERE APPLICABLE, SHALL REMAIN OPERATIONAL UNLESS PERMITTED BY THE CITY BUILDING INSPECTOR. FIRE ALARM SYSTEMS TO REMAIN FULLY OPERATIONAL DURING DEMOLITION.
2. DUST BARRIER PARTITIONING SHALL BE INSTALLED @ TENANT SEPARATIONS.
3. ALL DEMOLITION SHALL BE REMOVED FROM THE REAR/ SIDE OF THE BUILDING ONLY.
4. ALL FIRE PROTECTION (IF EXISTING), GYPSUM DRYWALL &/ OR FIRESPRAY ON STRUCTURAL MEMBERS; INCLUDING BEARING WALLS, FIRE SEPARATION WALLS, BEAMS, COLUMNS & FIRE RATED FLOOR/ CEILING ASSEMBLIES SHALL NOT BE REMOVED.
5. PROTECT ALL FINISHES, MATERIALS AND EQUIPMENT NOTED AS EXISTING TO REMAIN.
6. DIMENSIONS INDICATED +/- ARE EXISTING CONDITION DIMENSIONS TO BE VERIFIED IN FIELD.
7. REMOVE EXISTING PLUMBING FIXTURES IF ANY, VENTING AND ASSOCIATED EXHAUST FANS. CAP PLUMBING FLUSH WITH FLOOR.
8. G.C. TO VERIFY WITH 'DIG SAFE' PRIOR TO ANY SITE WORK.
9. FIELD VERIFY ALL STRUCTURAL COMPONENTS PRIOR TO DEMOLITION. REPORT ANY DISCREPANCIES IMMEDIATELY TO ARCHITECT.

Surface Creations of Maine

25 Rice Street
Portland, Maine

OWNER: REDE L.L.C.

PO Box 529
North Conway New Hampshire
03860

IBC 2009 CODE DATA	
OCCUPANT LOAD	138 PEOPLE
USE GROUP CLASSIFICATION	TYPE III-BUSINESS (2.6.14)
TYPE OF CONSTRUCTION	5B - UNPROTECTED
TOTAL AREA OF WORK	42,500 SF
ACTUAL BUILDING AREA	27,000 SF
BUILDING HEIGHT	41.5 STORIES
BUILDING AREA LIMITATION - SQ. FT. (TABLE 501)	UNLIMITED
BUILDING HEIGHT LIMITATION - STORIES	UNLIMITED
STREET FRONTAGE INCREASE (100%) - SQ. FT.	NA
AUTOMATIC SPRINKLER SYSTEM HEIGHT INCREASE (100%) - SQ. FT.	12,000 SF
AUTOMATIC SPRINKLER SYSTEM HEIGHT INCREASE	NA
FIRE SUPPRESSION	YES PER NFPA 13
EXIT ACCESS FIRE RATINGS	YES PER NFPA 13
FIRE WALLS	0 HOUR
PARTY WALLS	0 HOUR
STAIR ENCLOSURES	NA
SHAFTS	0 HOUR
EXIT ACCESS CORRIDORS	0 HOUR
FIRE PROTECTION OF STRUCTURE	0 HOUR
PRIMARY STRUCTURAL MEMBER	0 HOUR
LOAD BEARING WALLS - EXTERIOR	0 HOUR
LOAD BEARING WALLS - INTERIOR	0 HOUR
NONLOAD BEARING WALLS - EXTERIOR	0 HOUR
NONLOAD BEARING WALLS - INTERIOR	0 HOUR
FLOOR CONSTRUCTION	0 HOUR
ROOF CONSTRUCTION	0 HOUR
GENERAL NOTES	INTERIOR FINISHES: WALLS - TYPE III-B, CLASS A, B OR C FLOORS - CLASS I OR 2 E.T.C. SHALL MEET NFPA 265 AND 701.
OCCUPANT LOAD	138 PEOPLE
STORAGE / WAREHOUSE 27,000 SF / 90 SF/ PERSON (GROSS) = 45 PEOPLE	REV. 2.6.14
BUSINESS 4,700 SF / 100 SF/ PERSON (GROSS) = 47 PEOPLE	
TOTAL OCCUPANT LOAD =	92 PEOPLE

NFPA 101 2009 & NFPA 220 2006 CODE DATA	
OCCUPANT LOAD	138 PEOPLE
USE GROUP CLASSIFICATION	TYPE III-BUSINESS
TYPE OF CONSTRUCTION	5B - UNPROTECTED
TOTAL AREA OF WORK	42,500 SF
ACTUAL BUILDING AREA	27,000 SF
BUILDING HEIGHT	41.5 STORIES
BUILDING AREA LIMITATION - SQ. FT.	UNLIMITED
BUILDING HEIGHT LIMITATION - STORIES	UNLIMITED
STREET FRONTAGE INCREASE (100%) - SQ. FT.	NA
AUTOMATIC SPRINKLER SYSTEM HEIGHT INCREASE (100%) - SQ. FT.	12,000 SF
AUTOMATIC SPRINKLER SYSTEM HEIGHT INCREASE	NA
FIRE SUPPRESSION	YES PER NFPA 13
EXIT ACCESS FIRE RATINGS	YES PER NFPA 13
FIRE WALLS	0 HOUR
PARTY WALLS	0 HOUR
STAIR ENCLOSURES	NA
SHAFTS	0 HOUR
EXIT ACCESS CORRIDORS	0 HOUR
FIRE PROTECTION OF STRUCTURE	0 HOUR
PRIMARY STRUCTURAL MEMBER	0 HOUR
LOAD BEARING WALLS - EXTERIOR	0 HOUR
LOAD BEARING WALLS - INTERIOR	0 HOUR
NONLOAD BEARING WALLS - EXTERIOR	0 HOUR
NONLOAD BEARING WALLS - INTERIOR	0 HOUR
FLOOR CONSTRUCTION	0 HOUR
ROOF CONSTRUCTION	0 HOUR
GENERAL NOTES	INTERIOR FINISHES: WALLS - TYPE III-B, CLASS A, B OR C FLOORS - CLASS I OR 2 E.T.C. SHALL MEET NFPA 265 AND 701.

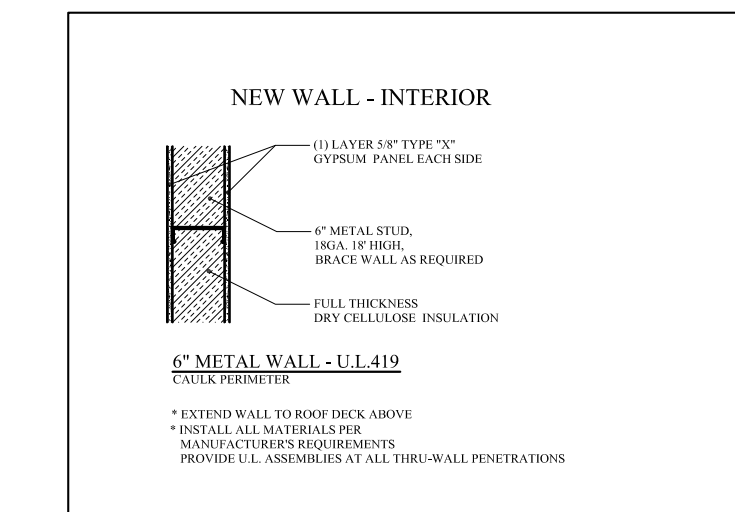
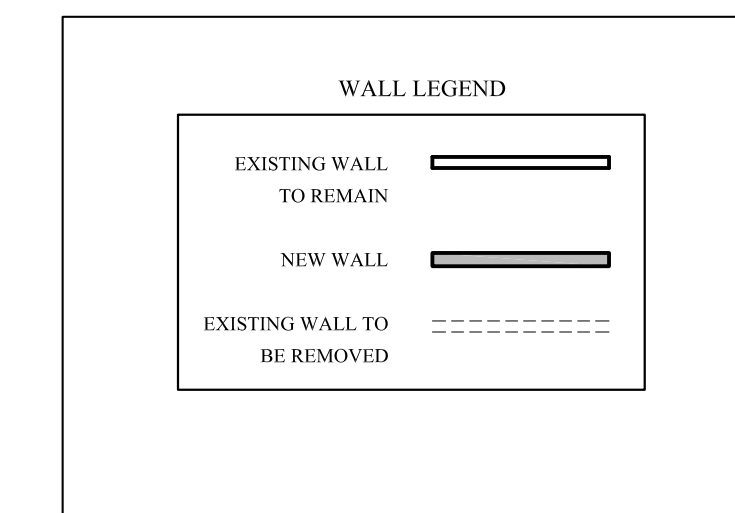

PROJECT NOTES

1. SCOPE OF WORK: SHALL INCLUDE THE INTERIOR RENOVATIONS FOR SURFACE CREATIONS OF MAINE. WORK TO INCLUDE A SHOWROOM, NEW OFFICES AND A FABRICATION SHOP FOR STONE COUNTERTOPS.
2. EXTERIOR SIGNAGE IS NOT PART OF THIS PERMIT.
3. ALL NEW WORK SHALL CONFORM TO THE CITY OF PORTLAND INSPECTIONS, FIRE DEPARTMENT AND ZONING.
4. THE GENERAL CONTRACTOR SHALL OBTAIN ALL NECESSARY PERMITS FOR THE CONSTRUCTION, INCLUDING BUT NOT LIMITED TO; STREET CLOSINGS, ELECTRICAL, MECHANICAL, SPRINKLER ETC. AS REQUIRED.
5. THE GENERAL CONTRACTOR SHALL BE RESPONSIBLE ALL INTERIOR WORK. WORK SHALL ALSO INCLUDE:
 - a. NFPA 13 SPRINKLER SYSTEMS ASSESSMENT, INSTALLATION AND REQUIRED UPDATES PER FLOOR PLANS.
 - b. MECHANICAL SYSTEMS (HVAC)
 - c. ELECTRICAL
 - d. PLUMBING
 MECHANICAL/ ELECTRICAL INSTALLATIONS ARE TO BE PERFORMED ON A DESIGN-BUILD BASIS.
6. FIRE ALARM WORK SHALL BE ASSESSED AND A NEW LIFE SAFETY PLAN SHALL BE APPROVED TO MEET NFPA 72, CITY OF PORTLAND & STATE FIRE MARSHAL REQUIREMENTS AND BE INSTALLED PER A CITY OF PORTLAND CERTIFIED CONTRACTOR. THIS CONTRACTOR SHALL MEET WITH THE CITY OFFICIALS PRIOR TO WORK.
7. ALL FIRE RATED WALL PENETRATIONS SHALL BE UL APPROVED.
8. CONTACT THE ARCHITECT PRIOR TO WORK SHOULD DISCREPANCIES BE DISCOVERED DURING THE BUILDING PROCESS.

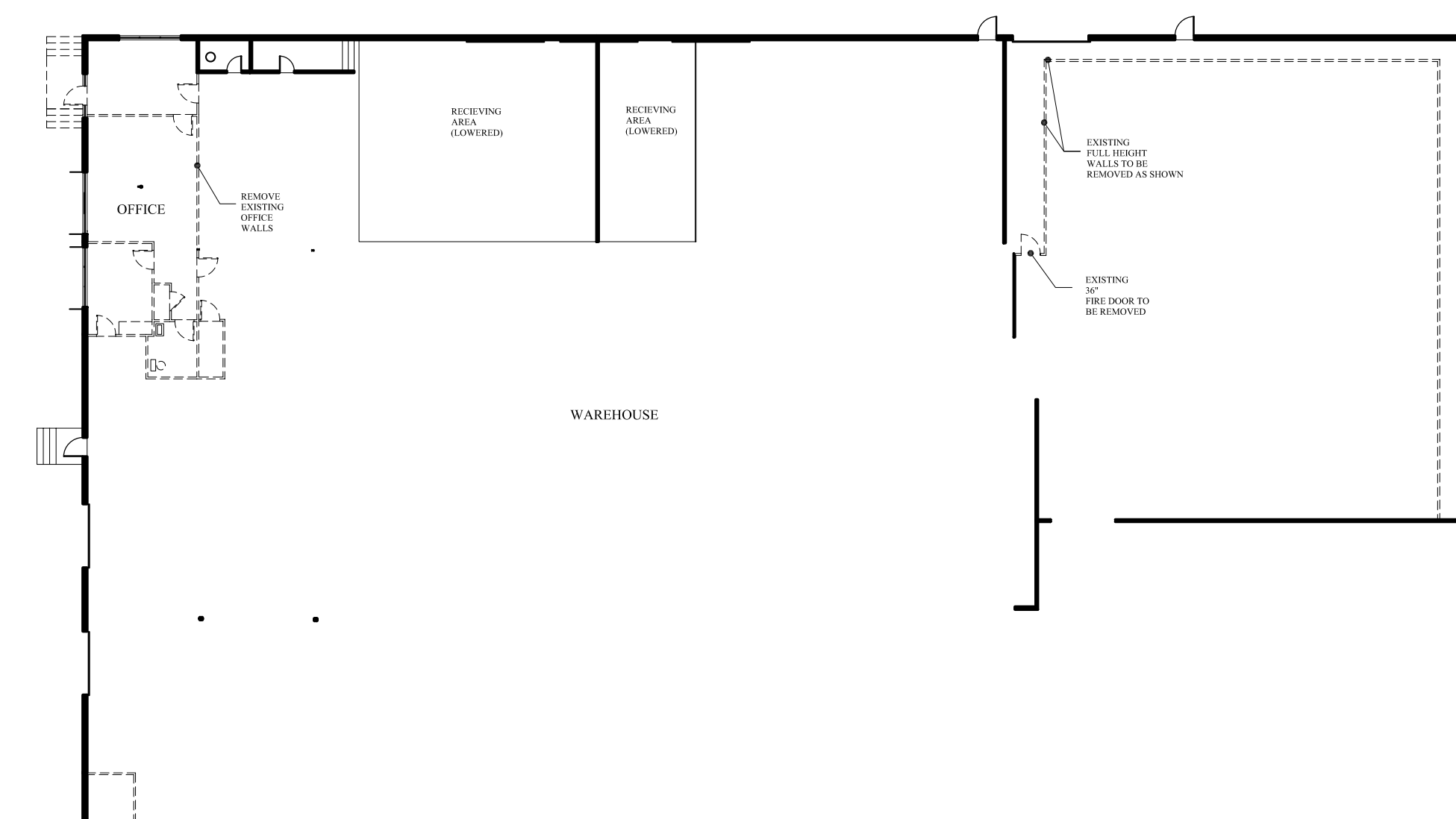

DEMOLITION PLAN

N. T. S.

REVISED: APRIL 02, 2014
BUILDING PERMIT SET: JANUARY 3, 2014

A-1.1

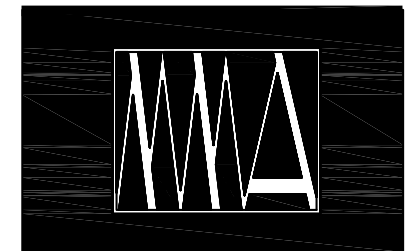

MARK
MUELLER
ARCHITECTS
A.I.A.

100 Commercial Street
Suite 205
Portland, Maine 04101
Phone: 207.774.9057
Fax: 207.773.3851
Email: rfi@muellerarchitects.com
Web: www.muellerarchitects.com

© COPYRIGHT 2014
MUELLER ARCHITECTS, LLC