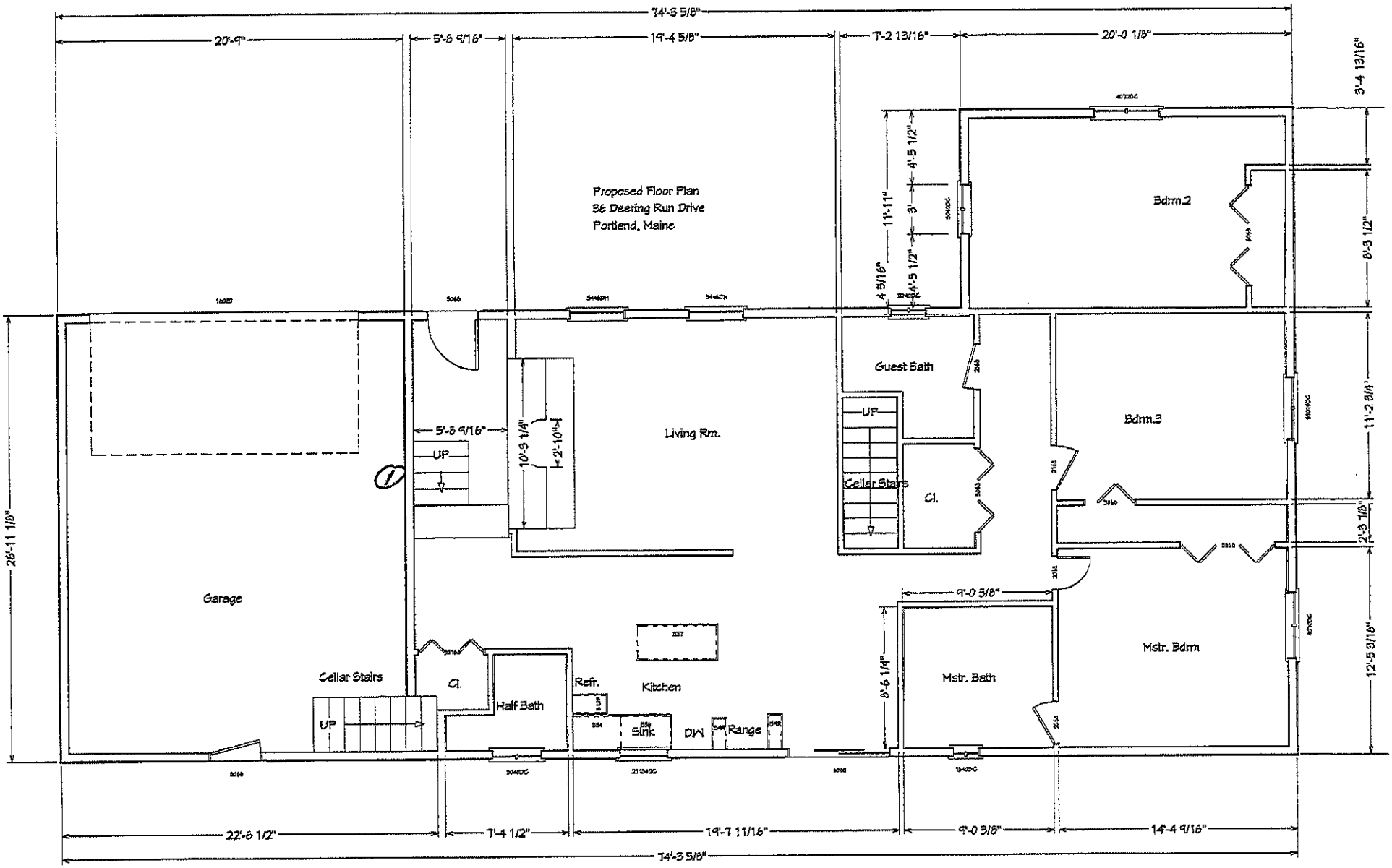
Proposed Floor Plan
36 Deering Run Drive
Portland, Maine
74'-3 5/8"
20'-9"
5'-8 9/16"
19'-4 5/8"
7'-2 13/16"
20'-0 1/8"
26'-11 1/8"
Garage
UP
Cellar Stairs
Cl.
Half Bath
Living Rm.
10'-3 1/4"
2'-10 1/2"
Refr.
Kitchen
Sink
DW
Range
Guest Bath
Cellar Stairs
Bdrm.2
Bdrm.3
Mstr. Bath
Mstr. Bdrm
9'-0 3/8"
8'-6 1/4"
11'-11"
4'-5 1/2"
3'
4'-5 1/2"
4 5/16"
3'-4 13/16"
8'-3 1/2"
11'-2 8/4"
2'-3 7/8"
12'-5 3/16"
22'-6 1/2"
7'-4 1/2"
19'-7 11/16"
9'-0 3/8"
14'-4 9/16"
74'-3 5/8"