

**City of Portland, Maine - Building or Use Permit Application**

389 Congress Street, 04101 Tel: (207) 874-8703, Fax: (207) 874-8716

|                       |                            |                     |
|-----------------------|----------------------------|---------------------|
| Permit No:<br>02-0477 | Issue Date:<br>MAY 21 2002 | CBL:<br>353 D004001 |
|-----------------------|----------------------------|---------------------|

|   |   |  |                      |
|---|---|--|----------------------|
| Location of Construction:<br>320 Palmer Ave | Owner Name:<br>Morrison Michael U Kw Vet &  | Owner Address:<br>320 Palmer Ave                   | Phone:<br>787-3225   |
| Business Name:                              | Contractor Name:<br>Dawson Moulton 797-6922 | Contractor Address:<br>62 Farragut Street Portland | Phone:<br>2077976922 |
| Lessee/Buyer's Name                         | Phone:                                      | Permit Type:<br>Additions - Dwellings              | Zone:                |

|                            |                                |  |  |                    |
|----------------------------|--------------------------------|--|--|--------------------|
| Past Use:<br>Single Family | Proposed Use:<br>Single Family | Permit Fee:<br>\$51.00   | Cost of Work:<br>\$3,500.00                        | CEO District:<br>2 |
|                            |                                | FIRE DEPT:<br><input type="checkbox"/> Approved<br><input checked="" type="checkbox"/> Denied<br>N/A | INSPECTION:<br>Use Group: RB Type: SB<br>BOCA 1999 |                    |

|  |            |            |
|--|------------|------------|
| Proposed Project Description:<br>26 x 6 Open Porch   | Signature: | Signature: |
| PEDESTRIAN ACTIVITIES DISTRICT (P.A.D.)  |            |            |
| Action: <input type="checkbox"/> Approved <input type="checkbox"/> Approved w/Conditions <input type="checkbox"/> Denied |            |            |
| Signature:   | Date:      |            |

|                             |                                 |                        |  |
|-----------------------------|---------------------------------|------------------------|--|
| Permit Taken By:<br>jodinea | Date Applied For:<br>05/06/2002 | <b>Zoning Approval</b> |  |
|-----------------------------|---------------------------------|------------------------|--|

|   |  |  |   |
|---|--|--|---|
| <p>1. This permit application does not preclude the Applicant(s) from meeting applicable State and Federal Rules.</p> <p>2. Building permits do not include plumbing, septic or electrical work.</p> <p>3. Building permits are void if work is not started within six (6) months of the date of issuance. False information may invalidate a building permit and stop all work..</p> | <p><b>Special Zone or Reviews</b></p> <p><input type="checkbox"/> Shoreland</p> <p><input type="checkbox"/> Wetland</p> <p><input type="checkbox"/> Flood Zone</p> <p><input type="checkbox"/> Subdivision</p> <p><input type="checkbox"/> Site Plan</p> <p>Maj <input type="checkbox"/> Minor <input type="checkbox"/> MM <input type="checkbox"/></p> <p>Date: 5/20/02</p> | <p><b>Zoning Appeal</b></p> <p><input type="checkbox"/> Variance</p> <p><input type="checkbox"/> Miscellaneous</p> <p><input type="checkbox"/> Conditional Use</p> <p><input type="checkbox"/> Interpretation</p> <p><input type="checkbox"/> Approved</p> <p><input type="checkbox"/> Denied</p> <p>Date:</p> | <p><b>Historic Preservation</b></p> <p><input checked="" type="checkbox"/> Not in District or Landmark</p> <p><input type="checkbox"/> Does Not Require Review</p> <p><input type="checkbox"/> Requires Review</p> <p><input type="checkbox"/> Approved</p> <p><input type="checkbox"/> Approved w/Conditions</p> <p><input type="checkbox"/> Denied</p> <p>Date: 5/20/02</p> |
|---|--|--|---|

**CERTIFICATION**

I hereby certify that I am the owner of record of the named property, or that the proposed work is authorized by the owner of record and that I have been authorized by the owner to make this application as his authorized agent and I agree to conform to all applicable laws of this jurisdiction. In addition, if a permit for work described in the application is issued, I certify that the code official's authorized representative shall have the authority to enter all areas covered by such permit at any reasonable hour to enforce the provision of the code(s) applicable to such permit.

|   |         |      |       |
|---|---------|------|-------|
| SIGNATURE OF APPLICANT                      | ADDRESS | DATE | PHONE |
| RESPONSIBLE PERSON IN CHARGE OF WORK, TITLE |         | DATE | PHONE |

37 PALMER AV  
353 DODD

# BUILDING PERMIT INSPECTION PROCEDURES

Please call 874-8703 or 874-8693 to schedule your inspections as agreed upon

Permits expire in 6 months, if the project is not started or ceases for 6 months.

The Owner or their designee is required to notify the inspections office for the following inspections and provide adequate notice. Notice must be called in 48-72 hours in advance in order to schedule an inspection:

By initializing at each inspection time, you are agreeing that you understand the inspection procedure and additional fees from a "Stop Work Order" and "Stop Work Order Release" will be incurred if the procedure is not followed as stated below.

*Dm*  **Pre-construction Meeting:** Must be scheduled with your inspection team upon receipt of this permit. Jay Reynolds, Development Review Coordinator at 874-8632 must also be contacted at this time, before any site work begins on any project other than single family additions or alterations.

*Dm*  **Footing/Building Location Inspection:** Prior to pouring concrete

*N/A*  **Re-Bar Schedule Inspection:** Prior to pouring concrete

*Tubes*  **Foundation Inspection:** Prior to placing ANY backfill

*Dh*  **Framing/Rough Plumbing/Electrical:** Prior to any insulating or drywalling

*Dh*  **Final/Certificate of Occupancy:** Prior to any occupancy of the structure or use. NOTE: There is a \$75.00 fee per inspection at this point.

Certificate of Occupancy is not required for certain projects. Your inspector can advise you if your project requires a Certificate of Occupancy. All projects DO require a final inspection

If any of the inspections do not occur, the project cannot go on to the next phase, REGARDLESS OF THE NOTICE OR CIRCUMSTANCES.

*N/A* **CERIFICATE OF OCCUPANICES MUST BE ISSUED AND PAID FOR, BEFORE THE SPACE MAY BE OCCUPIED**

*Dawson Mawton*  
Signature of applicant/designee

Date *5/31/02*

*Ben Clausell*  
Signature of Inspections Official

Date

CBL: *353 DODD* Building Permit #: *026477*

MARY MORRISON  
 320 PALMER AVE.  
 PORTLAND, MAINE.

Back yard

H-18-02

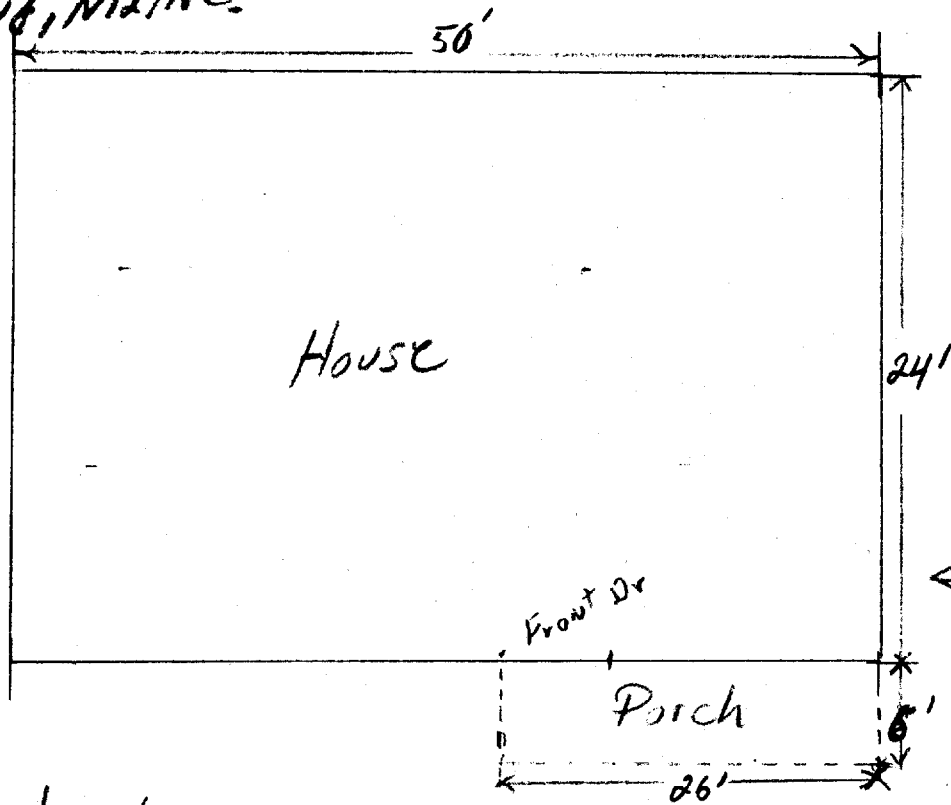

R-2  
 Front - 25'  
 Side - 12'

Porch Construction

- ✓ ③ 8" Sona Tubes 6 FT APART - 8 1/2' span. (Front section of porch)
- \* 4x6 Carrying Joist on Sona Tubes. ←
- ✓ 6' by 2'x6" P.T. Joist every 16" O.C.
- ✓ decking boards 5/4" x 6" Screwed down 2 1/2" deck screws.
- ✓ ⑤ 5" Turned post uprights for roof, "
- ✓ Spindle ballist every 3 1/2" apart 2x4 Stud rails.
- ✓ Match porch roof to existing house
- 2 steps
- Close under porch with lattice - Finish Trim

2-2x8 or  
 3-2x6  
 Tubes - 4' below grade  
 52' Steps?  
 Roof?

Total \$ 3,500.00

DAWSON MOULTON - 797-6922 320 PALMER AVE.

# DISPLAY THIS CARD ON PRINCIPAL FRONTAGE OF WORK CITY OF PORTLAND

Please Read  
Application And  
Notes, if Any,  
Attached

BUILDING DEPARTMENT

## PERMIT

Permit Number: 020477

This is to certify that Morrison Michael U Kw Ve Dawson

has permission to 26 x 6 Open Porch

AT 320 Palmer Ave 353 D004001

provided that the person or persons, firm or corporation accepting this permit shall comply with all of the provisions of the Statutes of Maine and of the ordinances of the City of Portland regulating the construction, maintenance and use of buildings and structures, and of the application on file in this department.

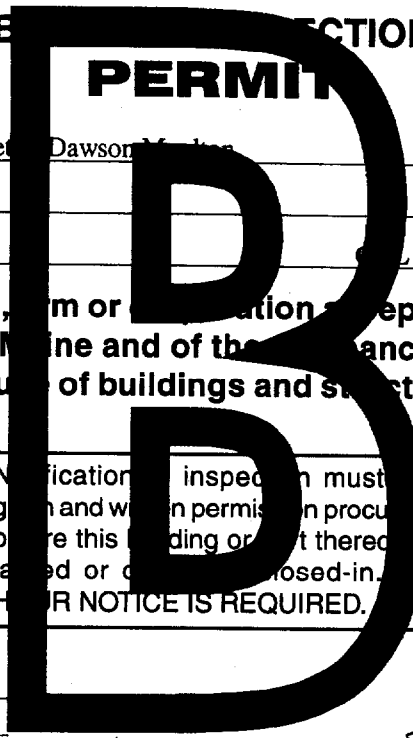

Apply to Public Works for street line and grade if nature of work requires such information.

Notification of inspection must be given and when permission is procured before this building or part thereof is occupied or closed-in. 24 HOUR NOTICE IS REQUIRED.

A certificate of occupancy must be procured by owner before this building or part thereof is occupied.

### OTHER REQUIRED APPROVALS

Fire Dept. \_\_\_\_\_  
Health Dept. \_\_\_\_\_  
Appeal Board \_\_\_\_\_  
Other \_\_\_\_\_  
Department Name

*[Signature]*  
Director - Building & Inspection Services

**PENALTY FOR REMOVING THIS CARD**

020477

# All Purpose Building Permit Application

If you or the property owner owes real estate or personal property taxes or user charges on any property within the City, payment arrangements must be made before permits of any kind are accepted.

|  |   |   |
|--|---|---|
| Location/Address of Construction: <u>320 Palmer av Portland</u>  |   |   |
| Total Square Footage of Proposed Structure<br><u>6' x 26'</u>  | Square Footage of Lot   |   |
| Tax Assessor's Chart, Block & Lot<br>Chart# <u>353</u> Block# <u>D</u> Lot# <u>004</u>   | Owner:<br><u>Michael Morrison</u>   | Telephone:<br><u>797-3225</u>                       |
| Lessee/Buyer's Name (If Applicable)  | Applicant name, address & 797-3225 telephone:<br><u>Michael Morrison</u><br><u>320 Palmer av Portland</u> | Cost Of Work: \$ <u>3500</u><br>Fee: \$ <u>5100</u> |
| Current use: <u>SIP</u>  |   |   |
| If the location is currently vacant, what was prior use: <u>TO Tanning</u>   |   |   |
| Approximately how long has it been vacant: _____   |   |   |
| Proposed use: <u>Same</u>  |   |   |
| Project description: <u>26' x 6' open porch</u>  |   |   |
| Contractor's name, address & telephone: <u>Watson Moulton 797-6922</u><br><u>62 Farragut St Portland ME 04103</u>  |   |   |
| Who should we contact when the permit is ready: <u>Mary Morrison</u>   |   |   |
| Mailing address: <u>320 Palmer av Portland ME 04103 - call</u><br><u>@ 797-3225</u>  |   |   |
| We will contact you by phone when the permit is ready. You must come in and pick up the permit and review the requirements before starting any work, with a Plan Reviewer. A stop work order will be issued and a \$100.00 fee if any work starts before the permit is picked up. PHONE: |   |   |

IF THE REQUIRED INFORMATION IS NOT INCLUDED IN THE SUBMISSIONS THE PERMIT WILL BE AUTOMATICALLY DENIED AT THE DISCRETION OF THE BUILDING/PLANNING DEPARTMENT, WE MAY REQUIRE ADDITIONAL INFORMATION IN ORDER TO APPROVE THIS PERMIT.

I hereby certify that I am the Owner of record of the named property, or that the owner of record authorizes the proposed work and that I have been authorized by the owner to make this application as his/her authorized agent. I agree to conform to all applicable laws of this jurisdiction. In addition, if a permit for work described in this application is issued, I certify that the Code Official's authorized representative shall have the authority to enter all areas covered by this permit at any reasonable hour to enforce the provisions of the codes applicable to this permit.

|  |                     |
|--|---------------------|
| Signature of applicant: <u>Mary Morrison</u> | Date: <u>5-6-07</u> |
|--|---------------------|

This is NOT a permit, you may not commence ANY work until the permit is issued. If you are in a Historic District you may be subject to additional permitting and fees with the Planning Department on the 4th floor of City Hall

