



15465

196.16

Bo.1

5

15866

Street

200.15

16

05

A 17105

17

Street

DORMERS OVER GARAGE
14'3"

3 18.416

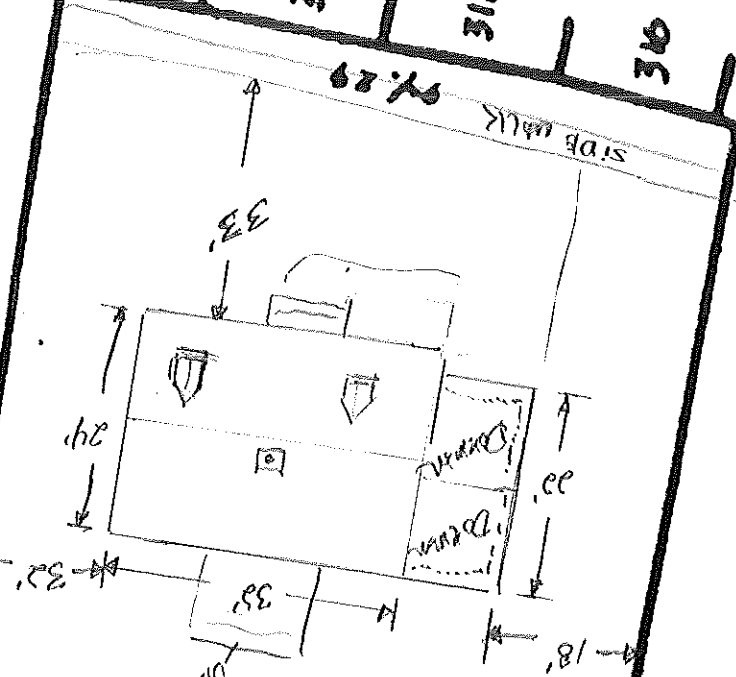

195.73

R3 Zone
2 story w/ Req
18' Showin
OK for expansion
(100%)

2

16398

05

172.87

1 20171

CO.

AVE

DALMER

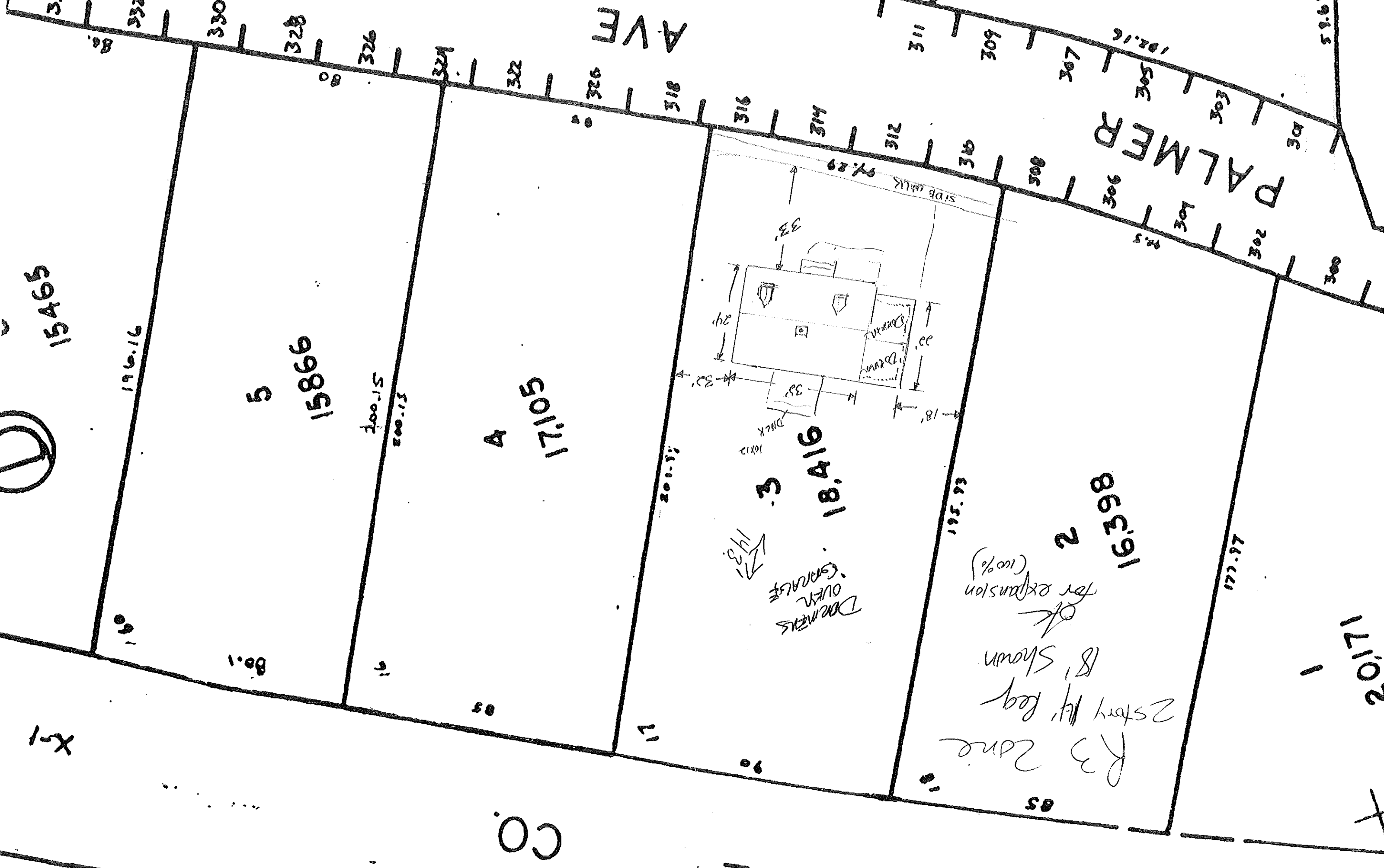

THIS IS NOT A BOUNDARY SURVEY
 Date 09/01/01 Scale 1"=20' Drawn by SJM
 Stephen J. Martin, PLS
 36 Straw Road
 Gorham, Maine
 No. 200132

James Piacentini
 made for
 Site Plan
 Deering Run Subdivision-Phase II
 Lot-60

- Notes
- 1) This plan prepared from plan entitled "Deering Run Subdivision-Phase II" as recorded in the Cumberland County Registry of Deeds in Plan Book 164, Page 51.
 - 2) Elevations & location of Storm Sewer & Sanitary Sewer Stubs in lot shall be field verified.
 - 3) Proposed first floor of house as noted.
 - 4) Approximately 2 feet of foundation wall showing.
 - 5) The municipality has determined that these premises conformed with the local zoning ordinances at the time of construction.
 - 6) In accordance with the local municipality, these premises do not fall within a flood hazard zone.
 - 7) Spot elevations and contours shown are prior to construction.

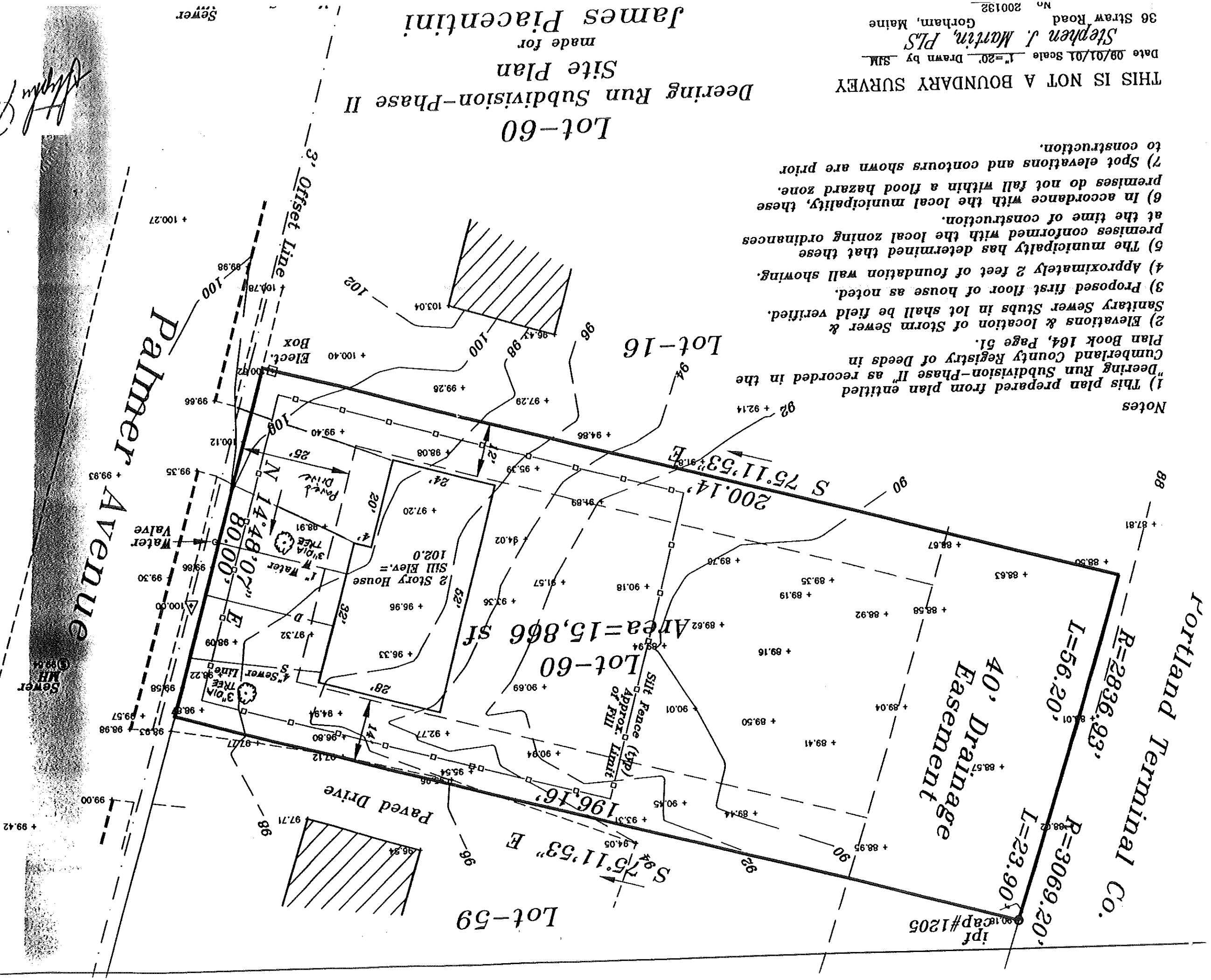

9/10/01

Stephen J. Martin

