

36'

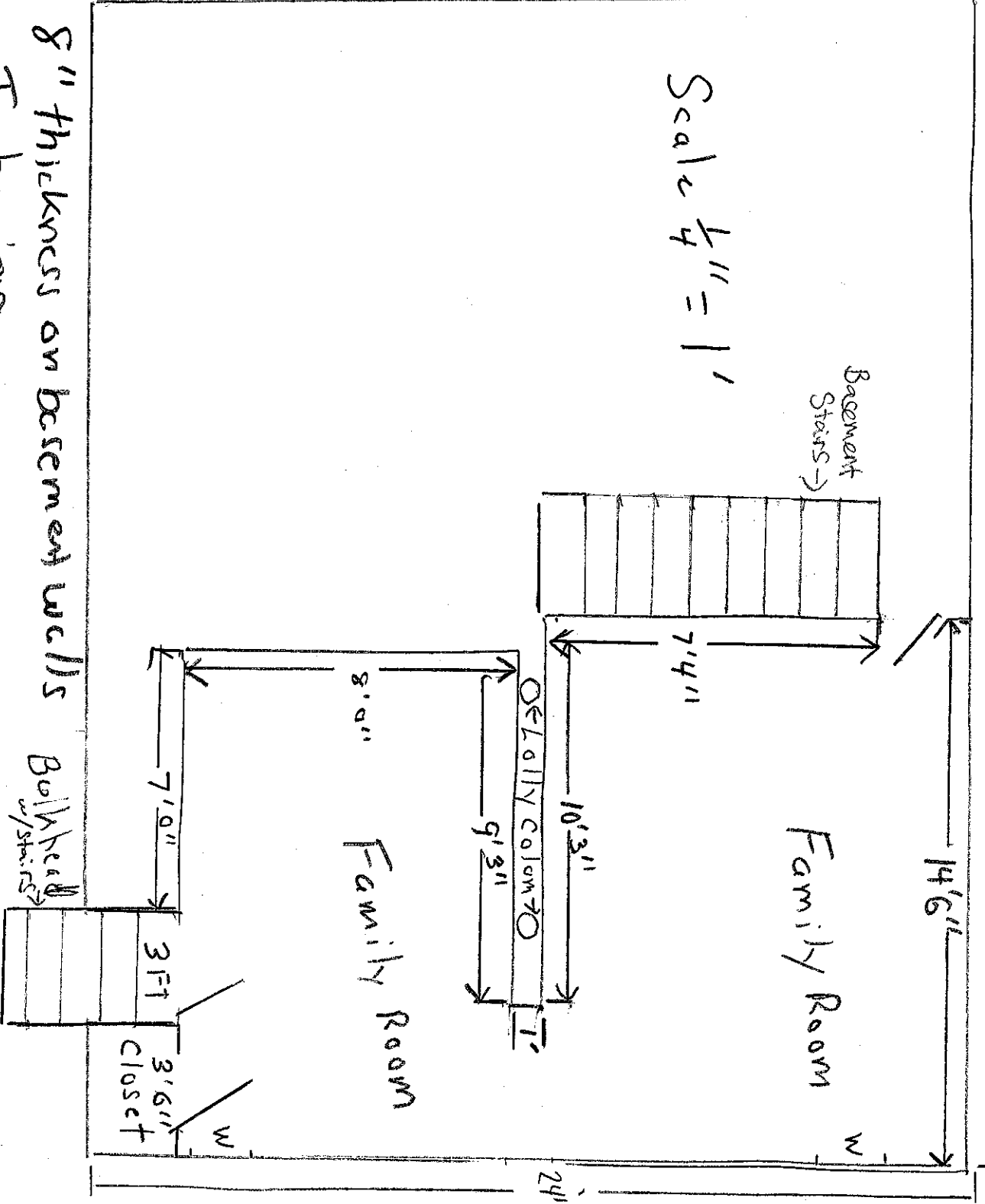

Scale $\frac{1}{4}'' = 1'$

Basement Stairs →

Family Room

Family Room

BOLLY COLUMN

3'5" Closet

3'1"

Balk head w/ stairs →

8" thickness on basement walls

Interior

Wall Stud = 2x4 16" on center

Exterior

1x3 Strapping with 1" Styrofoam insulation

2 Windows 32 3/4 W X 14 1/2 H

Hard board Panels on all interior walls

Exterior Door at bottom of Balk head stairs