

**PERMIT ISSUED**

**City of Portland, Maine - Building or Use Permit Application**

389 Congress Street, 04101 Tel: (207) 874-8703, Fax: (207) 874-8716

Permit No: 03-0293	Issue Date: <b>APR 07 2003</b>	CBL: 353 B005001
-----------------------	-----------------------------------	---------------------

Location of Construction: 25 West Lynne Ave	Owner Name: Tibbetts Lewis W Iii &	Owner Address: 25 West Lynne Ave <b>CITY OF PORTLAND</b>	Phone: 878-2827
Business Name:	Contractor Name: Davadano, Dave	Contractor Address: 38 West Lynne Street Portland	Phone: 2077731128
Lessee/Buyer's Name	Phone:	Permit Type: Additions - Dwellings	Zone: <b>R2</b>

Past Use: Single Family	Proposed Use: Single Family	Permit Fee: \$93.00	Cost of Work: \$9,325.00	CEO District: 2
		FIRE DEPT: <input type="checkbox"/> Approved <input type="checkbox"/> Denied	INSPECTION: Use Group: <b>R3</b> Type: <b>5B</b> <b>BOCA 1999</b>	

Proposed Project Description: Build 6' x 35' front covered porch	Signature: <i>JMB 4/7/03</i>	Signature: <i>JMB 4/7/03</i>
PEDESTRIAN ACTIVITIES DISTRICT (P.A.D.)		
Action: <input type="checkbox"/> Approved <input type="checkbox"/> Approved w/Conditions <input type="checkbox"/> Denied		
Signature: _____ Date: _____		

Permit Taken By: jmb	Date Applied For: 04/07/2003	<b>Zoning Approval</b>
-------------------------	---------------------------------	------------------------

1. This permit application does not preclude the Applicant(s) from meeting applicable State and Federal Rules. 2. Building permits do not include plumbing, septic or electrical work. 3. Building permits are void if work is not started within six (6) months of the date of issuance. False information may invalidate a building permit and stop all work..	<b>Special Zone or Reviews</b> <input type="checkbox"/> Shoreland <input type="checkbox"/> Wetland <input type="checkbox"/> Flood Zone <input type="checkbox"/> Subdivision <input type="checkbox"/> Site Plan Maj <input type="checkbox"/> Minor <input type="checkbox"/> MM <input type="checkbox"/> Date: <i>JMB 4/7/03</i>	<b>Zoning Appeal</b> <input type="checkbox"/> Variance <input type="checkbox"/> Miscellaneous <input type="checkbox"/> Conditional Use <input type="checkbox"/> Interpretation <input type="checkbox"/> Approved <input type="checkbox"/> Denied Date: _____	<b>Historic Preservation</b> <input checked="" type="checkbox"/> Not in District or Landmark <input type="checkbox"/> Does Not Require Review <input type="checkbox"/> Requires Review <input type="checkbox"/> Approved <input type="checkbox"/> Approved w/Conditions <input type="checkbox"/> Denied Date: <i>4/7/03</i>
	Approved		

**CERTIFICATION**

I hereby certify that I am the owner of record of the named property, or that the proposed work is authorized by the owner of record and that I have been authorized by the owner to make this application as his authorized agent and I agree to conform to all applicable laws of this jurisdiction. In addition, if a permit for work described in the application is issued, I certify that the code official's authorized representative shall have the authority to enter all areas covered by such permit at any reasonable hour to enforce the provision of the code(s) applicable to such permit.

SIGNATURE OF APPLICANT ADDRESS DATE PHONE

RESPONSIBLE PERSON IN CHARGE OF WORK, TITLE DATE PHONE

# All Purpose Building Permit Application

If you or the property owner owes real estate or personal property taxes or user charges on any property within the City, payment arrangements must be made before permits of any kind are accepted.

Location/Address of Construction: <u>25 W Lynde Ave Port.</u>		
Total Square Footage of Proposed Structure <u>210 SF</u>	Square Footage of Lot <u>10,400 SF</u>	
Tax Assessor's Chart, Block & Lot Chart# <u>353</u> Block# <u>B</u> Lot# <u>5</u>	Owner: <u>Low Roberts</u>	Telephone: <u>878-2827</u>
Lessee/Buyer's Name (If Applicable)	Applicant name, address & telephone: <u>DAVID DIARDANO</u> <u>831-2137</u> <u>38 W Lynde Ave.</u> <u>878</u> <u>Portland, ME</u>	Cost Of Work: \$ <u>9325-</u> Fee: \$
Current use: <u>Single Family</u>		
If the location is currently vacant, what was prior use: _____		
Approximately how long has it been vacant: _____		
Proposed use: _____		
Project description: <u>Build A 6' x 35' Front Covered Porch</u>		
Contractor's name, address & telephone: <u>DAVID DIARDANO</u>		
Who should we contact when the permit is ready: _____		
Mailing address: _____		
We will contact you by phone when the permit is ready. You must come in and pick up the permit and review the requirements before starting any work, with a Plan Reviewer. A stop work order will be issued and a \$100.00 fee if any work starts before the permit is picked up.    PHONE: <u>831-2137</u>		

**IF THE REQUIRED INFORMATION IS NOT INCLUDED IN THE SUBMISSIONS THE PERMIT WILL BE AUTOMATICALLY DENIED AT THE DISCRETION OF THE BUILDING/PLANNING DEPARTMENT, WE MAY REQUIRE ADDITIONAL INFORMATION IN ORDER TO APPROVE THIS PERMIT.**

*I hereby certify that I am the Owner of record of the named property, or that the owner of record authorizes the proposed work and that I have been authorized by the owner to make this application as his/her authorized agent. I agree to conform to all applicable laws of this jurisdiction. In addition, if a permit for work described in this application is issued, I certify that the Code Official's authorized representative shall have the authority to enter all areas covered by this permit at any reasonable hour to enforce the provisions of the codes applicable to this permit.*

Signature of applicant: <u>D. Diardano</u>	Date: <u>4-7-03</u>
--	---------------------

**This is NOT a permit, you may not commence ANY work until the permit is issued.  
If you are in a Historic District you may be subject to additional permitting and fees with the  
Planning Department on the 4<sup>th</sup> floor of City Hall**

**City of Portland, Maine - Building or Use Permit**

389 Congress Street, 04101 Tel: (207) 874-8703, Fax: (207) 874-8716

<b>Permit No:</b> 03-0293	<b>Date Applied For:</b> 04/07/2003	<b>CBL:</b> 353 B005001
------------------------------	--	----------------------------

<b>Location of Construction:</b> 25 West Lynne Ave	<b>Owner Name:</b> Tibbetts Lewis W Iii &	<b>Owner Address:</b> 25 West Lynne Ave	<b>Phone:</b> ( ) 878-2827
<b>Business Name:</b>	<b>Contractor Name:</b> Davadano, Dave	<b>Contractor Address:</b> 38 West Lynne Street Portland	<b>Phone:</b> (207) 773-1128
<b>Lessee/Buyer's Name</b>	<b>Phone:</b>	<b>Permit Type:</b> Additions - Dwellings	

<b>Proposed Use:</b> Single Family	<b>Proposed Project Description:</b> Build 6' x 35' front covered porch
---------------------------------------	--

**Dept:** Zoning      **Status:** Approved      **Reviewer:** Jeanine Bourke      **Approval Date:** 04/07/2003  
**Note:**      **Ok to Issue:**

**Dept:** Building      **Status:** Approved      **Reviewer:** Jeanine Bourke      **Approval Date:** 04/07/2003  
**Note:**      **Ok to Issue:**

- 1) Application approval based upon information provided by applicant. Any deviation from approved plans requires separate review and approval prior to work.

CONTRACTOR  
DAVE DARDANO  
PORTLAND  
831-2137

OWNER  
LOW TIBBOTS  
25 W LYMAN AVE  
PORTLAND, ME  
878-2827

STAIRS

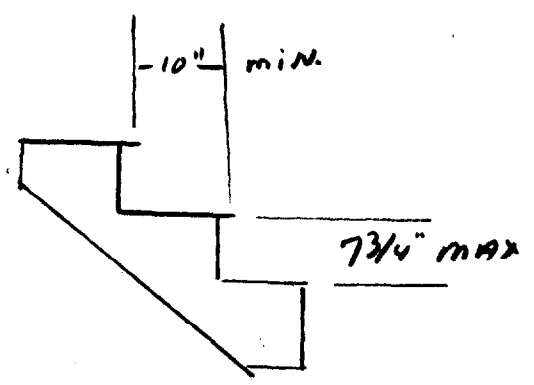

New Front Porch

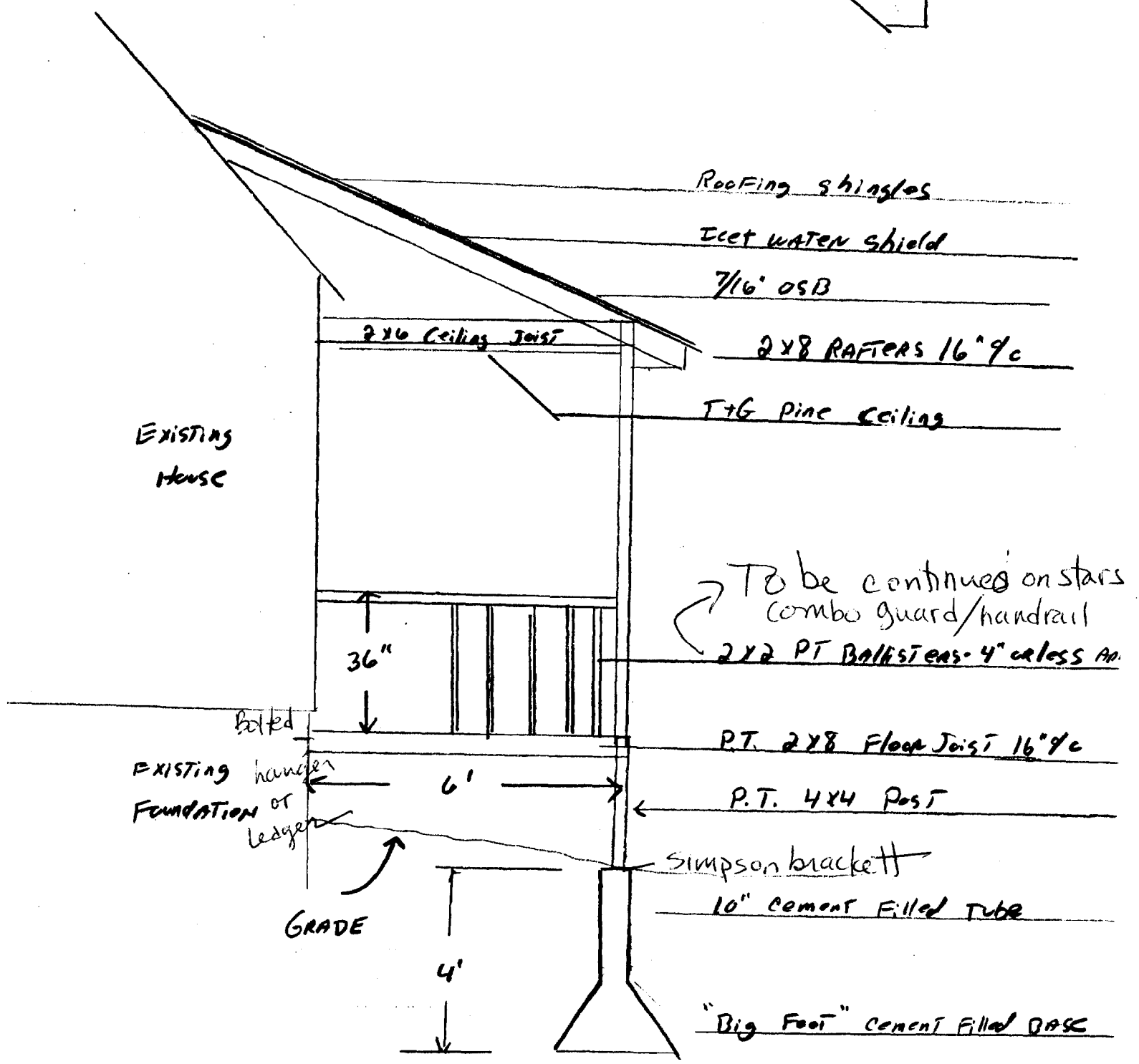

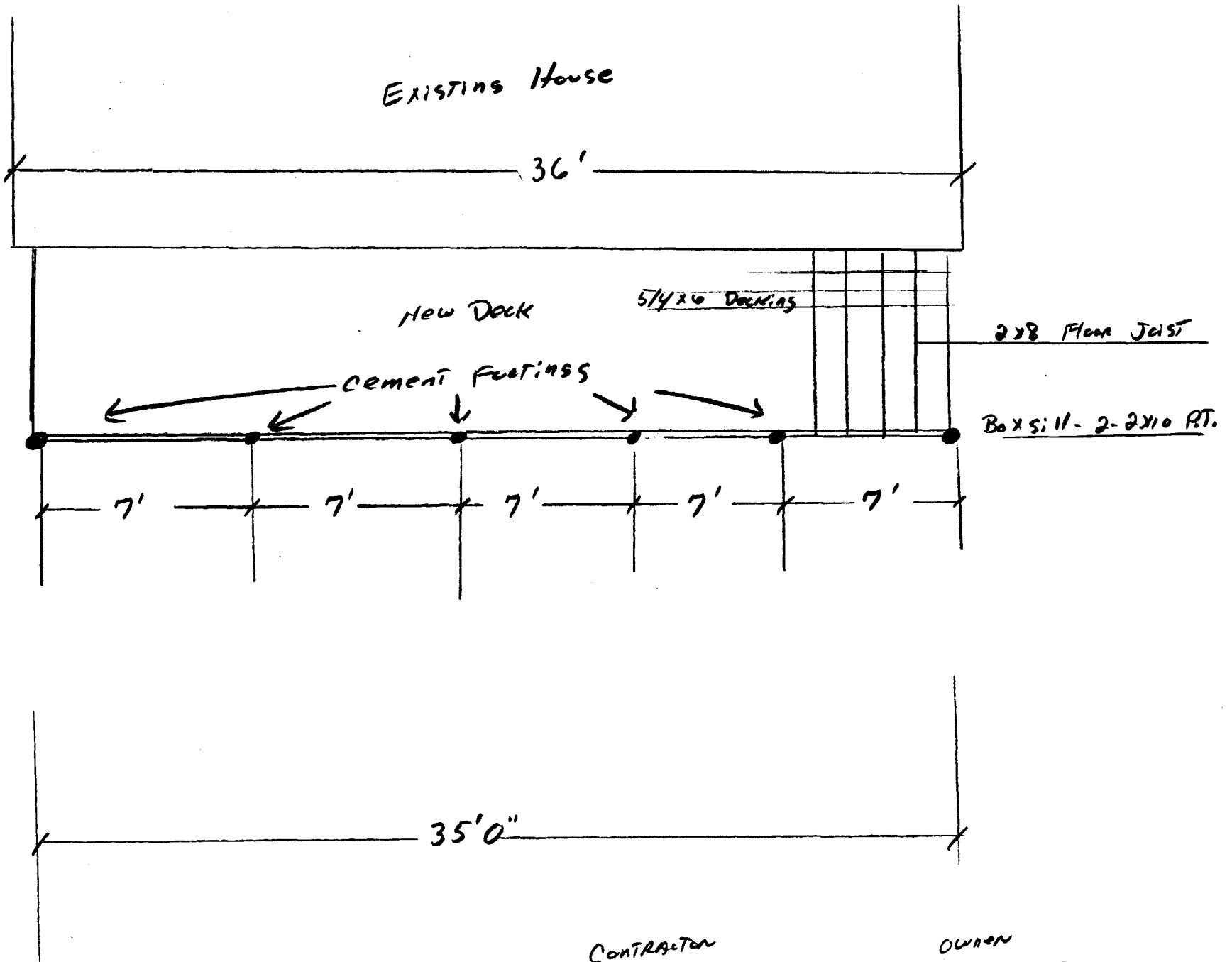

CONTRACTOR  
 DALE DARDANO  
 PORTLAND  
 574-2277

OWNER  
 Lew Tibbitts  
 250 LYNN AVE  
 PORTLAND, ME

ADDRESS: 25 WEST LYNNE AVENUE  
PORTLAND, MAINE

INSPECTION DATE: JULY 16, 1999  
SCALE: 1"=30'

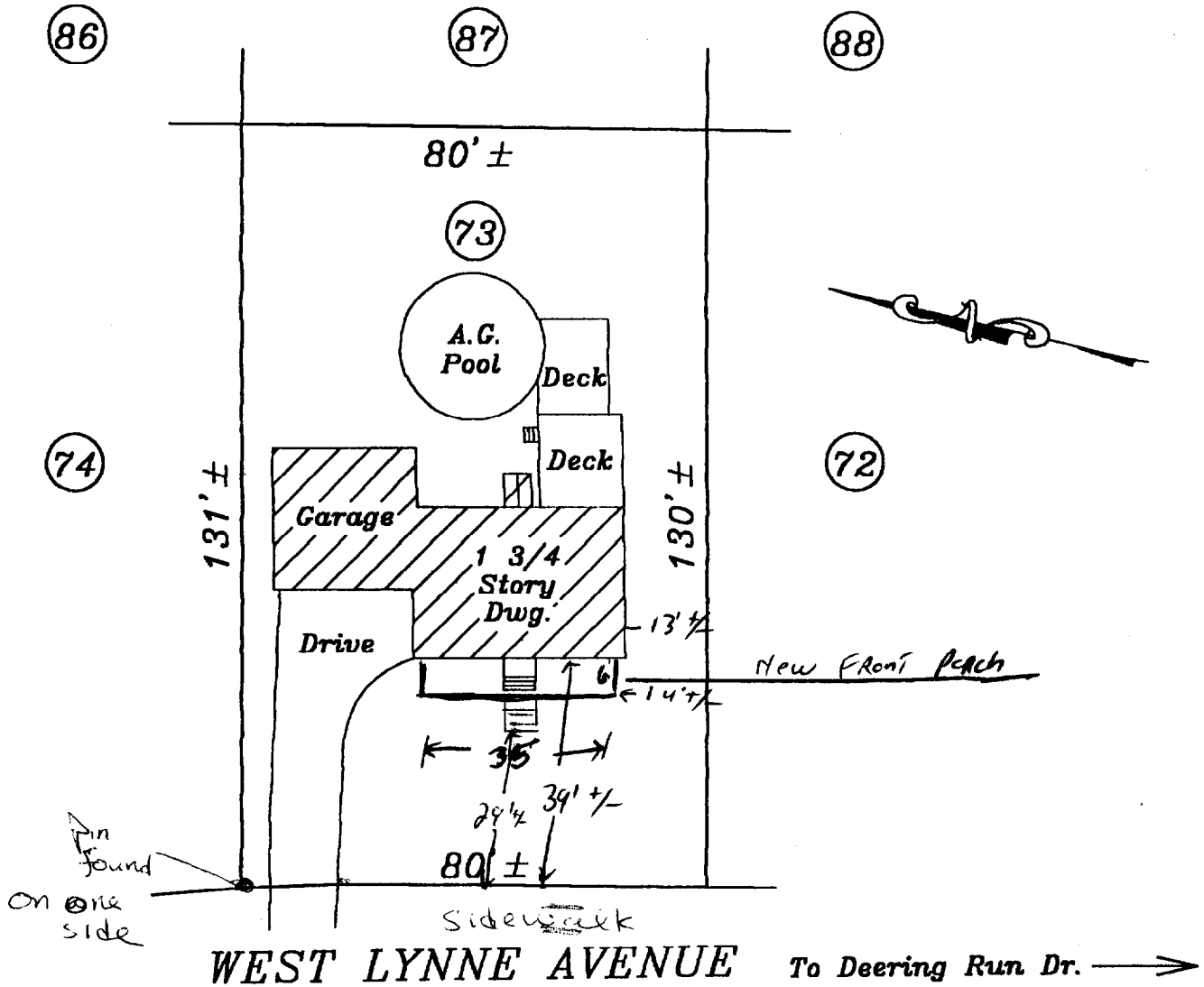

SEE PROVIDED TITLE REFERENCES FOR APPLICABLE APPURTENANCES, IF ANY.

170  
50  
10400

This page contains a detailed description of the Parcel ID you selected. Press the **New Search** button at the bottom of the screen to submit a new query.

**Current Owner Information**

**Card Number** 1 of 1  
**Parcel ID** 353 B005001  
**Location** 25 WEST LYNNE AVE  
**Land Use** SINGLE FAMILY

**Owner Address** TIBBETTS LEWIS W III & TRACY L TIBBETTS JTS  
 25 WEST LYNNE AVE  
 PORTLAND ME 04103

**Book/Page** 17604/110  
**Legal** 353-B-5  
 W LYNNE AVE 23-27  
 10384 SF

**Valuation Information**

<b>Land</b>	<b>Building</b>	<b>Total</b>
\$32,660	\$100,380	\$133,040

**Property Information**

<b>Year Built</b> 1988	<b>Style</b> Cape	<b>Story Height</b> 1.5	<b>Sq. Ft.</b> 1638	<b>Total Acres</b> 0.238		
<b>Bedrooms</b> 3	<b>Full Baths</b> 2	<b>Half Baths</b>	<b>Total Rooms</b> 6	<b>Attic</b> None	<b>Basement</b> Full	

**Outbuildings**

<b>Type</b>	<b>Quantity</b>	<b>Year Built</b>	<b>Size</b>	<b>Grade</b>	<b>Condition</b>
-------------	-----------------	-------------------	-------------	--------------	------------------

**Sales Information**

<b>Date</b>	<b>Type</b>	<b>Price</b>	<b>Book/Page</b>
05/06/2002	LAND + BLDING		17604-110
07/29/1999	LAND + BLDING		14940-056
08/01/1989	LAND + BLDING	\$139,900	

**Picture and Sketch**

Picture Sketch

[Click here to view Tax Roll Information.](#)

Any information concerning tax payments should be directed to the Treasury office at 874-8490 or [e-mailed](#).

**New Search!**

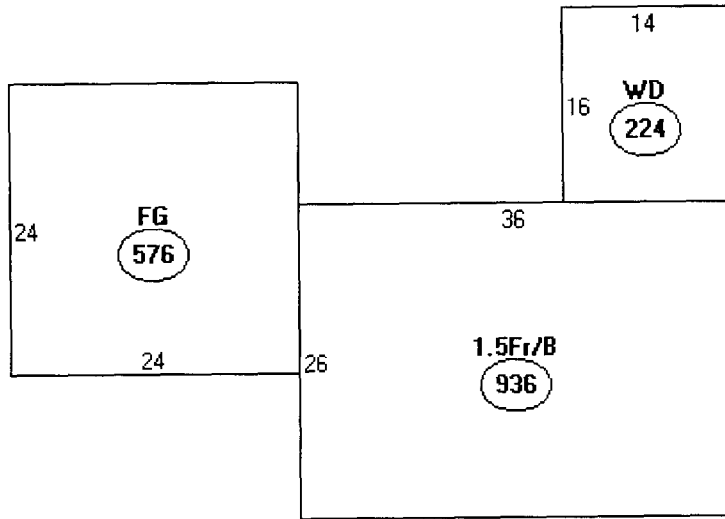

Descriptor/Area

A: 1.5Fr/B  
936 sqft

B: FG  
576 sqft

C: WD  
224 sqft



DISPLAY THIS CARD ON PRINCIPAL FRONTAGE OF WORK

# CITY OF PORTLAND

BUILDING INSPECTION

PERMIT ISSUED

Permit Number: 030293

APR 07 2003

PERMIT

Please Read Application And Notes, If Any, Attached

This is to certify that Tibbetts Lewis W Iii &/Dave, Dave

has permission to Build 6' x 35' front covered porch

CITY OF PORTLAND

AT 25 West Lynne Ave

353 B005001

provided that the person or persons, firm or corporation accepting this permit shall comply with all of the provisions of the Statutes of Maine and of the Ordinances of the City of Portland regulating the construction, maintenance and use of buildings and structures, and of the application on file in this department.

Apply to Public Works for street line and grade if nature of work requires such information.

Notification of inspection must be given and written permission procured before this building or part thereof is altered or otherwise used-in. HOURLY NOTICES REQUIRED.

A certificate of occupancy must be procured by owner before this building or part thereof is occupied.

OTHER REQUIRED APPROVALS

Fire Dept. \_\_\_\_\_

Health Dept. \_\_\_\_\_

Appeal Board \_\_\_\_\_

Other \_\_\_\_\_  
Department Name

*Jamie Bowke* 4/7/03  
Director - Building & Inspection Services

PENALTY FOR REMOVING THIS CARD

# BUILDING PERMIT INSPECTION PROCEDURES

Please call 874-8703 or 874-8693 to schedule your inspections as agreed upon

Permits expire in 6 months, if the project is not started or ceases for 6 months.

The Owner or their designee is required to notify the inspections office for the following inspections and provide adequate notice. Notice must be called in 48-72 hours in advance in order to schedule an inspection:

By initializing at each inspection time, you are agreeing that you understand the inspection procedure and additional fees from a "Stop Work Order" and "Stop Work Order Release" will be incurred if the procedure is not followed as stated below.

JR **Pre-construction Meeting:** Must be scheduled with your inspection team upon receipt of this permit. Jay Reynolds, Development Review Coordinator at 874-8632 must also be contacted at this time, before any site work begins on any project other than single family additions or alterations.

✓ **Footing/Building Location Inspection:** Prior to pouring concrete

NA **Re-Bar Schedule Inspection:** Prior to pouring concrete

NA **Foundation Inspection:** Prior to placing ANY backfill

NA **Framing/Rough Plumbing/Electrical:** Prior to any insulating or drywalling

Final **Certificate of Occupancy:** Prior to any occupancy of the structure or use. NOTE: There is a \$75.00 fee per inspection at this point.

Certificate of Occupancy is not required for certain projects. Your inspector can advise you if your project requires a Certificate of Occupancy. All projects DO require a final inspection

✗ **If any of the inspections do not occur, the project cannot go on to the next phase, REGARDLESS OF THE NOTICE OR CIRCUMSTANCES.**

NA **CERIFICATE OF OCCUPANICES MUST BE ISSUED AND PAID FOR, BEFORE THE SPACE MAY BE OCCUPIED**

Paul Dala  
Signature of applicant/designee

Date 4/7/03

James Bernke  
Signature of Inspections Official

Date

CBL: 353-B-5 Building Permit #: B-293