

27'6" Garage Wall

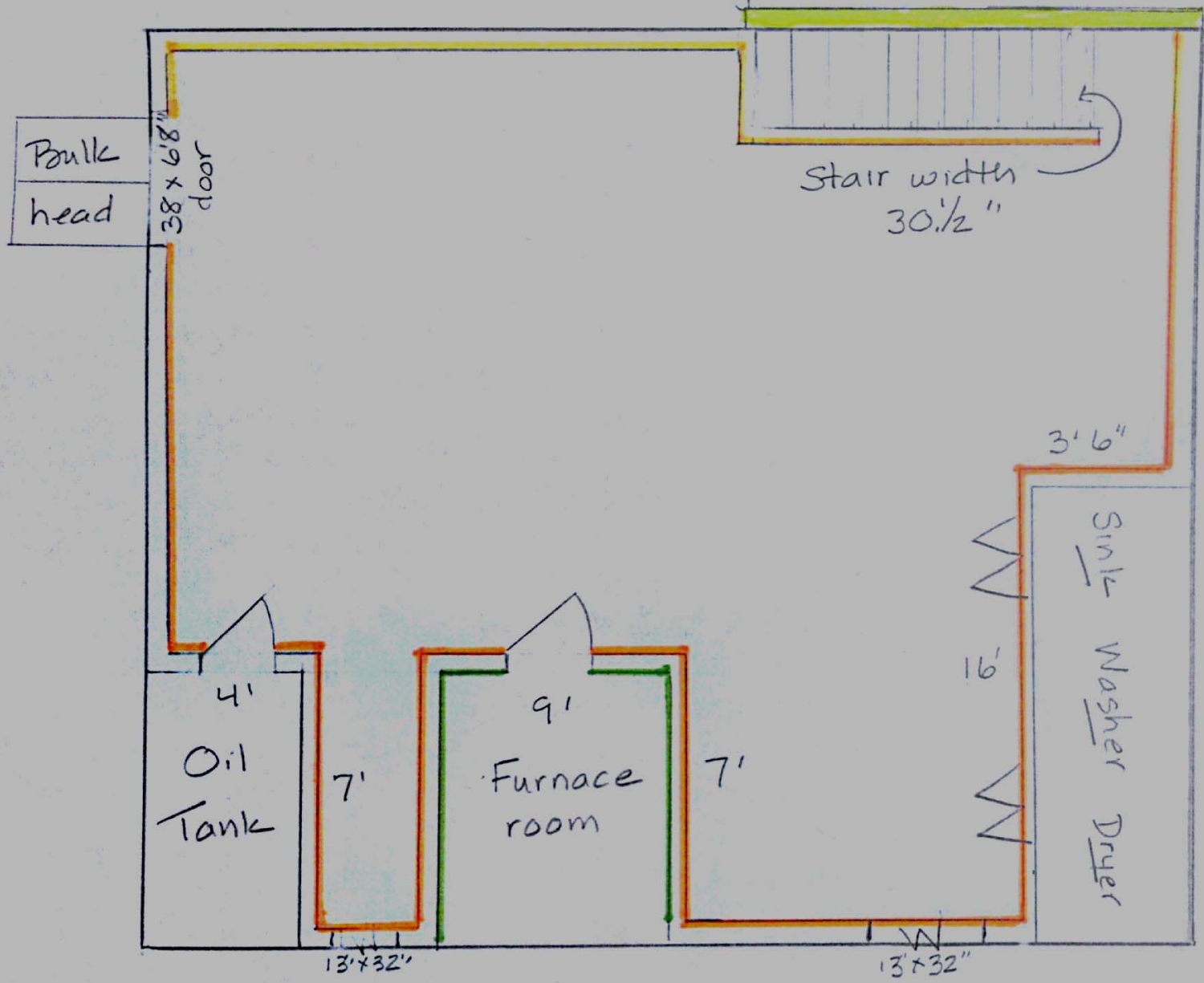

Existing stair specifications:
 7 3/4" rise
 10" treads

Height at the base of the stairs will exceed 6'8" requirement,

- a. **Yellow** outline: represents 1" foam insulation R-5 3/4" strapping, 1/2" drywall
- b. **Orange** outline: represents 2x4 walls, 16 on center R-11 insulation, 1/2" drywall

- c. **Green** represents 5/8" drywall, 2x4 walls, 16 on center.
- d. Ceiling - Armstrong 2'x4' drop ceiling tile.

- e. Ceiling height overall 6'8".
- f. Flooring - VC tile or carpet over existing 5" concrete floor.