

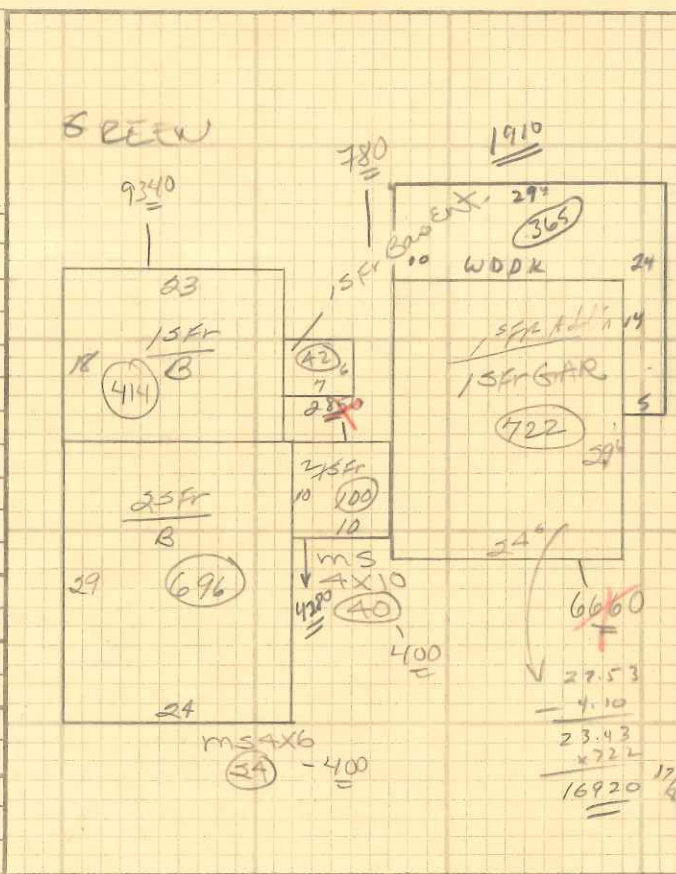

V	VACANT LOT	OCCUPANCY	
①	DWELLING DATA	SINGLE FAMILY	
CONSTRUCTION		TWO FAMILY	
2.0 STORY		APARTMENT	
1 BRICK 4 CONC. BLK. 7 STONE		NO. UNITS	
2 SPLIT-LEVEL 2 FRAME 5 STUCCO 8		OTHER	
3 FR. & MAS. 6 9		COTTAGE	
AGE		UNFIN.	
ERECTED 1 925		FIN. OPEN	
REMODELED 19 88		FIN. DIV.	
LIVING ACCOMMODATIONS		BATHROOM	
TOTAL ROOMS 418		TOILET ROOM	
BED-ROOMS 56		FLUSH	
FAMILY ROOMS 0		LAVATORY	
FULL BATHS 23		SHOWER - EXTRA	
HALF BATHS 0		KITCHEN SINK	
TOTAL FIXTURES 813		HOT WATER HEATER	
FOUNDATION		NO PLUMBING	
CONCRETE		WATER ONLY	
CONC. BLOCK WALLS		REMODELING DATA	
BRICK STONE WALLS		KITCHEN	
PIERS/SLAB/CRAWL		PLUMBING	
BASEMENT - FULL		HEATING	
0 1/4 1/2 3/4		GENERAL 1986-AP/6AN	
EXTERIOR WALLS		ROOFING	
WOOD VINYL ALUM		SHINGLES - ASPHALT	
SHINGLES - WOOD		SHINGLES - WOOD	
SHINGLES - ASPHALT		SHINGLES - ASBESTOS	
SHINGLES - ASBESTOS		BRICK VENEER	
BLANKET INSULATION		BLANKET INSULATION	
ROOF INSULATION		ROOF INSULATION	
ROOFING		ROOFING	
SHINGLES - ASPHALT		SHINGLES - ASPHALT	
SHINGLES - WOOD		SHINGLES - WOOD	
SHINGLES - ASBESTOS		SHINGLES - ASBESTOS	
SLATE		SLATE	
ROLL		ROLL	
FLOORS		FLOORS	
CONCRETE		CONCRETE	
EARTH		EARTH	
PINE		PINE	
HARDWOOD		HARDWOOD	
ASPH. TILE		ASPH. TILE	
CARPET		CARPET	
NOTES:		NOTES:	
OWNER		OWNER	
TENANT		TENANT	
NO ANSWER		NO ANSWER	
INSPECTED		INSPECTED	
REFUSED ENTRY		REFUSED ENTRY	
INFO @ DOOR		INFO @ DOOR	
REFUSED INFO		REFUSED INFO	

GROUND FLOOR AREA		0	
ADDITION POINTS		0	
GRADE FACTOR		C [ + ] 05%	
C & D FACTOR		[ + ] - %	
CDU 6400		DEPRECIATION 35%	
DWELLING COMPUTATIONS			
19	19	19	19
BASE PRICE	43,580	43,580	
PLUMBING	1,500	+ 4600	
BASEMENT	-	-	
BASEMENT FIN.	-	-	
ATTIC	-	-	
HEATING	-	-	
ADDITIONS	20,430	34,030	
DORMERS	-	-	
TOTAL BASE	65,510	81,610	
GRADE FACTOR	105	105	
TOTAL	68,790	85,690	
OTHER FEATURES	1,900	1,900	
TOTAL	70,690	87,590	
C & D FACTOR	-	-	
REPL. COST	7069	87590	
DEPREC.	35	30/52400	
R.C.L.D.	45950	58250	



OTHER BUILDINGS AND YARD									
NO.	TYPE	SIZE	GRADE	RATE	REPL. COST	DEPR.	R.C.L.D.	TYPE CODE	
1	GA	10 X 0 10	C	18.00	800	50%	400	01 GARAGE	
2	OS	18 X 33		12.50	7430	40%	4460	02 CARPORT	
3								03 PATIO	
4								04 SHED	
5								05 POOL	
								06 BARN	
#							NO. OF ENTRIES		
TOTAL VALUE - BUILDINGS							TOTAL VALUE 4860		
50810				63110			YEAR 8/17		
NOTES: * 1/2 THE BASEMENT HAS MIN. HEIGHT.									

NOTES: 1/26-10/20 APPT. (Family)  
 Electric Heat, 1 BR KIT, LUG. INTR.