

PERMIT ISSUED

City of Portland, Maine - Building or Use Permit Application

389 Congress Street, 04101 Tel: (207) 874-8703, Fax: (207) 874-8716

Permit No: 03-0292	Issue Date: APR 07 2003	CBL: 352 B021001
-----------------------	----------------------------	---------------------

Location of Construction: 104 Continental Dr	Owner Name: Dolan Michael J & Mary F Jts	Owner Address: 104 Continental CITY OF PORTLAND	Phone: 797-0848
Business Name:	Contractor Name: Davadano, Dave	Contractor Address: 38 West Lynne Street Portland	Phone: 2077731128
Lessee/Buyer's Name	Phone:	Permit Type: Alterations - Dwellings	Zone: R2

Past Use: Single Family	Proposed Use: Single Family	Permit Fee: \$86.00	Cost of Work: \$8,590.00	CEO District: 2
Proposed Project Description: Finish off room in basement for family room		FIRE DEPT: <input type="checkbox"/> Approved <input type="checkbox"/> Denied	INSPECTION: Use Group: R3 Type: SB BOCA 1999 Signature: JMB 4/7/03	
		PEDESTRIAN ACTIVITIES DISTRICT (P.A.D.) Action: <input type="checkbox"/> Approved <input type="checkbox"/> Approved w/Conditions <input type="checkbox"/> Denied Signature: _____ Date: _____		

Permit Taken By: jmb	Date Applied For: 04/07/2003	Zoning Approval	
-------------------------	---------------------------------	------------------------	--

- This permit application does not preclude the Applicant(s) from meeting applicable State and Federal Rules.
- Building permits do not include plumbing, septic or electrical work.
- Building permits are void if work is not started within six (6) months of the date of issuance. False information may invalidate a building permit and stop all work..

Special Zone or Reviews	Zoning Appeal	Historic Preservation
<input type="checkbox"/> Shoreland <input type="checkbox"/> Wetland <input type="checkbox"/> Flood Zone <input type="checkbox"/> Subdivision <input type="checkbox"/> Site Plan Maj <input type="checkbox"/> Minor <input type="checkbox"/> MM <input type="checkbox"/> Date: 4/7/03	<input type="checkbox"/> Variance <input type="checkbox"/> Miscellaneous <input type="checkbox"/> Conditional Use <input type="checkbox"/> Interpretation <input type="checkbox"/> Approved <input type="checkbox"/> Denied Date:	<input checked="" type="checkbox"/> Not in District or Landmark <input type="checkbox"/> Does Not Require Review <input type="checkbox"/> Requires Review <input type="checkbox"/> Approved <input type="checkbox"/> Approved w/Conditions <input type="checkbox"/> Denied Date: 4/7/03

CERTIFICATION

I hereby certify that I am the owner of record of the named property, or that the proposed work is authorized by the owner of record and that I have been authorized by the owner to make this application as his authorized agent and I agree to conform to all applicable laws of this jurisdiction. In addition, if a permit for work described in the application is issued, I certify that the code official's authorized representative shall have the authority to enter all areas covered by such permit at any reasonable hour to enforce the provision of the code(s) applicable to such permit.

SIGNATURE OF APPLICANT ADDRESS DATE PHONE

RESPONSIBLE PERSON IN CHARGE OF WORK, TITLE DATE PHONE

All Purpose Building Permit Application

If you or the property owner owes real estate or personal property taxes or user charges on any property within the City, payment arrangements must be made before permits of any kind are accepted.

Location/Address of Construction: <u>104 Continental Ave Portland ME</u>		
Total Square Footage of Proposed Structure		Square Footage of Lot
Tax Assessor's Chart, Block & Lot Chart# Block# Lot# <u>352</u> <u>B</u> <u>21</u>		Owner: <u>MARY DENHAM</u> Telephone: <u>797-0848</u>
Lessee/Buyer's Name (If Applicable)	Applicant name, address & telephone: <u>DAVID DARDANO</u> <u>38 W Lynne Ave.</u> <u>Portland ME</u> <u>04107</u> <u>831-2137</u>	Cost Of Work: \$ <u>8590-</u> Fee: \$ <u>8600</u>
Current use: <u>Single Family</u> If the location is currently vacant, what was prior use: _____ Approximately how long has it been vacant: _____ Proposed use: _____ Project description: <u>Finish off Room in Basement</u>		
Contractor's name, address & telephone: <u>DAVID DARDANO 38 W Lynne Ave. Portland ME</u> <u>831-2137</u> Who should we contact when the permit is ready: <u>DAVID DARDANO</u> Mailing address: _____		
We will contact you by phone when the permit is ready. You must come in and pick up the permit and review the requirements before starting any work, with a Plan Reviewer. A stop work order will be issued and a \$100.00 fee if any work starts before the permit is picked up. PHONE: <u>831-2137</u>		

IF THE REQUIRED INFORMATION IS NOT INCLUDED IN THE SUBMISSIONS THE PERMIT WILL BE AUTOMATICALLY DENIED AT THE DISCRETION OF THE BUILDING/PLANNING DEPARTMENT, WE MAY REQUIRE ADDITIONAL INFORMATION IN ORDER TO APPROVE THIS PERMIT.

I hereby certify that I am the Owner of record of the named property, or that the owner of record authorizes the proposed work and that I have been authorized by the owner to make this application as his/her authorized agent. I agree to conform to all applicable laws of this jurisdiction. In addition, if a permit for work described in this application is issued, I certify that the Code Official's authorized representative shall have the authority to enter all areas covered by this permit at any reasonable hour to enforce the provisions of the codes applicable to this permit.

Signature of applicant: <u>David Dardano</u>	Date: <u>4-7-83</u>
--	---------------------

This is NOT a permit, you may not commence ANY work until the permit is issued.
 If you are in a Historic District you may be subject to additional permitting and fees with the Planning Department on the 4th floor of City Hall

City of Portland, Maine - Building or Use Permit

389 Congress Street, 04101 Tel: (207) 874-8703, Fax: (207) 874-8716

Permit No: 03-0292	Date Applied For: 04/07/2003	CBL: 352 B021001
------------------------------	--	----------------------------

Location of Construction: 104 Continental Dr	Owner Name: Dolan Michael J & Mary F Jts	Owner Address: 104 Continental Dr	Phone: () 797-0848
Business Name:	Contractor Name: Davadano, Dave	Contractor Address: 38 West Lynne Street Portland	Phone: (207) 773-1128
Lessee/Buyer's Name	Phone:	Permit Type: Alterations - Dwellings	

Proposed Use: Single Family	Proposed Project Description: Finish off room in basement for family room
---------------------------------------	---

Dept: Zoning	Status: Approved	Reviewer: Jeanine Bourke	Approval Date: 04/07/2003
Note:			Ok to Issue: <input checked="" type="checkbox"/>
1) This property shall remain a single family dwelling. Any change of use shall require a separate permit application for review and approval.			
2) This permit is being approved on the basis of plans submitted. Any deviations shall require a separate approval before starting that work.			

Dept: Building	Status: Approved with Conditions	Reviewer: Jeanine Bourke	Approval Date: 04/07/2003
Note:			Ok to Issue: <input checked="" type="checkbox"/>
1) Separate permits are required for any electrical or plumbing work.			

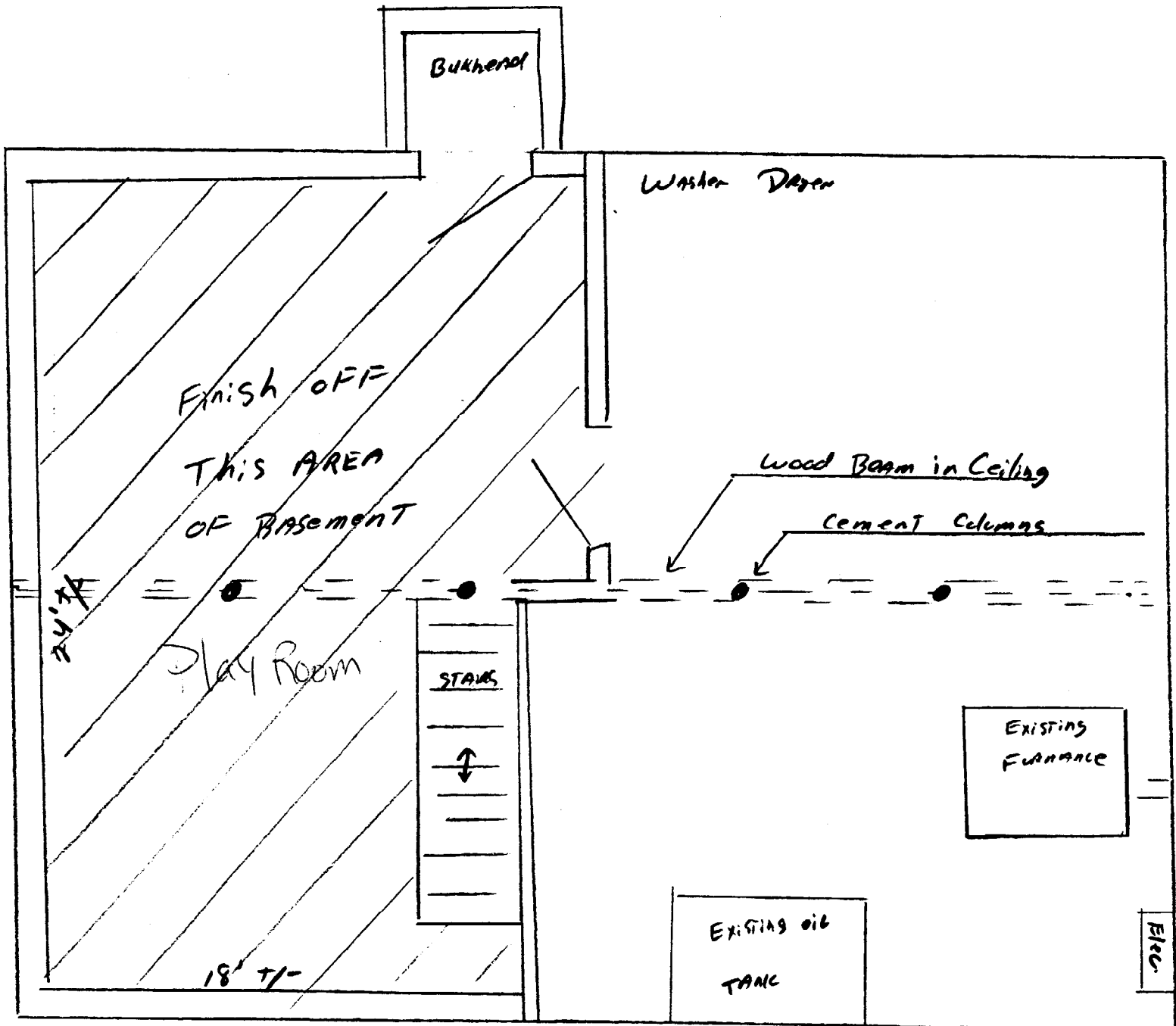

OWNER
 MARY DONLAN
 104 CONTINENTAL AVE
 PORTLAND, ME
 04103
 797-0848

/// AREA TO BE FINISHED OFF

CONTRACTOR
 DAVID DARDANO
 38 WEST LYNNE AVENUE
 PORTLAND, MAINE 04103

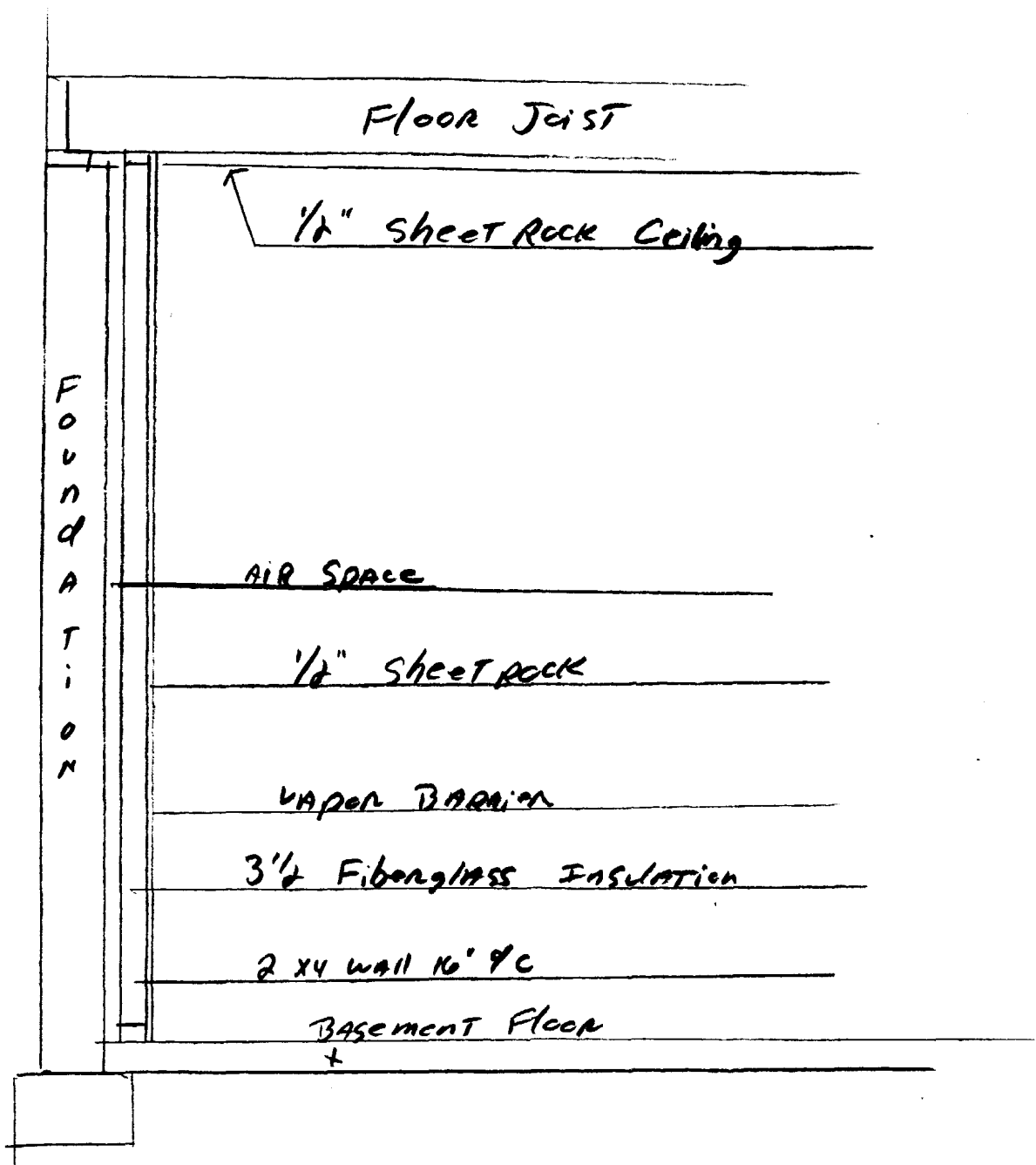

OWNER
 MARY DONLAN
 104 CENTINENTAL AVE
 PORTLAND, ME
 04103
 797-0848

CENTINENTAL
 DAVID DARDANO
 38 WEST LYNNE AVENUE
 PORTLAND, MAINE 04103
 831-2137

This page contains a detailed description of the Parcel ID you selected. Press the **New Search** button at the bottom of the screen to submit a new query.

Current Owner Information

Card Number	1 of 1
Parcel ID	352 8021001
Location	104 CONTINENTAL DR
Land Use	SINGLE FAMILY
Owner Address	DOLAN MICHAEL J & MARY F JTS 104 CONTINENTAL DR PORTLAND ME 04103
Book/Page	10333/90
Legal	352-B-21 CONTINENTAL DR 100-108 13023 SF

Valuation Information

Land	Building	Total
\$34,340	\$87,250	\$121,590

Property Information

Year Built 1982	Style Cape	Story Height 1.5	Sq. Ft. 1344	Total Acres 0.299		
Bedrooms 3	Full Baths 2	Half Baths	Total Rooms 6	Attic None	Basement Full	

Outbuildings

Type	Quantity	Year Built	Size	Grade	Condition
-------------	-----------------	-------------------	-------------	--------------	------------------

Sales Information

Date 10/09/1992	Type LAND + BLDING	Price \$96,625	Book/Page 10333-090
---------------------------	------------------------------	--------------------------	-------------------------------

Picture and Sketch

<u>Picture</u>	<u>Sketch</u>
--------------------------------	-------------------------------

[Click here](#) to view Tax Roll Information.

Any information concerning tax payments should be directed to the Treasury office at 874-8490 or [e-mailed](#).

New Search!

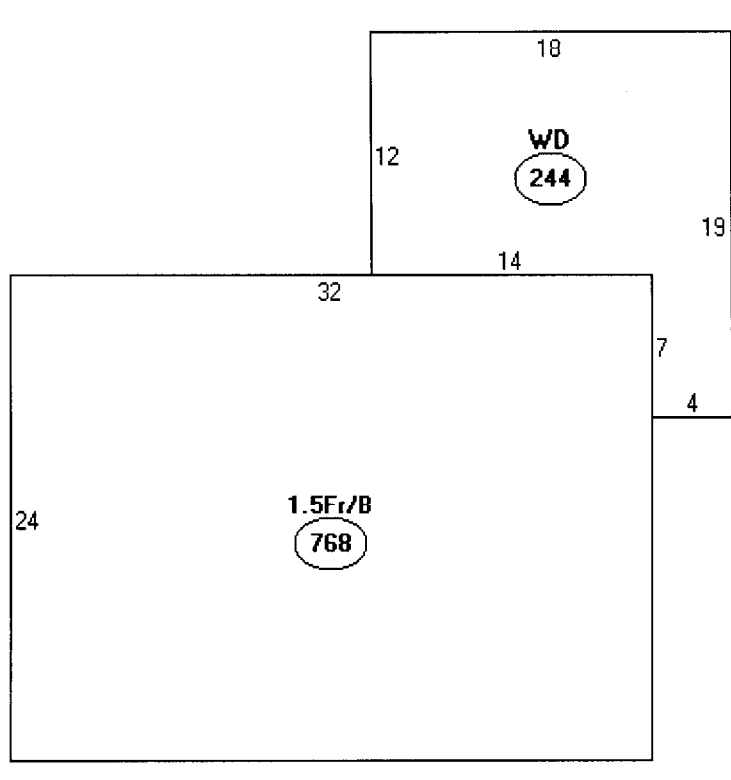

Descriptor/Area

A: 1.5Fr/B
768 sqft

B: WD
244 sqft

DISPLAY THIS CARD ON PRINCIPAL FRONTAGE OF WORK

CITY OF PORTLAND

BUILDING INSPECTION

PERMIT ISSUED

Please Read Application And Notes, If Any, Attached

Permit Number: 030292

APR 07 2003

This is to certify that Dolan Michael J & Mary F J avadano, Dave

has permission to Finish off room in basement family room

CITY OF PORTLAND

AT 104 Continental Dr

352 B021001

provided that the person or persons, firm or corporation accepting this permit shall comply with all of the provisions of the Statutes of Maine and of the Ordinances of the City of Portland regulating the construction, maintenance and use of buildings and structures, and of the application on file in this department.

Apply to Public Works for street line and grade if nature of work requires such information.

Notification of inspection must be given and work on permit must be completed before this building or part thereof is occupied or otherwise closed-in. HOUR NOTICES REQUIRED.

A certificate of occupancy must be procured by owner before this building or part thereof is occupied.

OTHER REQUIRED APPROVALS

- Fire Dept. _____
- Health Dept. _____
- Appeal Board _____
- Other _____

Department Name

Janice Bourke 4/7/03
Director - Building & Inspection Services

PENALTY FOR REMOVING THIS CARD

BUILDING PERMIT INSPECTION PROCEDURES

Please call 874-8703 or 874-8693 to schedule your inspections as agreed upon

Permits expire in 6 months, if the project is not started or ceases for 6 months.

The Owner or their designee is required to notify the inspections office for the following inspections and provide adequate notice. Notice must be called in 48-72 hours in advance in order to schedule an inspection:

By initializing at each inspection time, you are agreeing that you understand the inspection procedure and additional fees from a "Stop Work Order" and "Stop Work Order Release" will be incurred if the procedure is not followed as stated below.

JB **Pre-construction Meeting:** Must be scheduled with your inspection team upon receipt of this permit. Jay Reynolds, Development Review Coordinator at 874-8632 must also be contacted at this time, before any site work begins on any project other than single family additions or alterations.

- NA **Footing/Building Location Inspection:** Prior to pouring concrete
- NA **Re-Bar Schedule Inspection:** Prior to pouring concrete
- NA **Foundation Inspection:** Prior to placing ANY backfill
- ✓ **Framing/Rough Plumbing/Electrical:** Prior to any insulating or drywalling
- **Final/Certificate of Occupancy:** Prior to any occupancy of the structure or use. NOTE: There is a \$75.00 fee per inspection at this point.

Certificate of Occupancy is not required for certain projects. Your inspector can advise you if your project requires a Certificate of Occupancy. All projects DO require a final inspection

JB **If any of the inspections do not occur, the project cannot go on to the next phase, REGARDLESS OF THE NOTICE OR CIRCUMSTANCES.**

NA **CERIFICATE OF OCCUPANICES MUST BE ISSUED AND PAID FOR, BEFORE THE SPACE MAY BE OCCUPIED**

Pat Pale
Signature of applicant/designee

Date

James Boule
Signature of Inspections Official

Date

CBL:

352-13-21

Building Permit #:

03-0299