

4545

SUBSURFACE WASTEWATER DISPOSAL SYSTEM APPLICATION

Department of Health & Human Services
Division of Environmental Health
(207) 287-5672 Fax: (207) 287-3165

Town, City, Plantation

Street, Road, Subdivision

Owner's Name

Portland

55 Dale Drive

Bob Giampetruzzi

SUBSURFACE WASTEWATER DISPOSAL PLAN

SCALE: 1" = 20' FT.

NOTE: Contractor to inspect existing septic tank and if it is 180 gallon and in good cond. can replace baffle and keep as is.

NOTE: Contractor to remove any of existing disposal bed located beneath new Distribution Box.

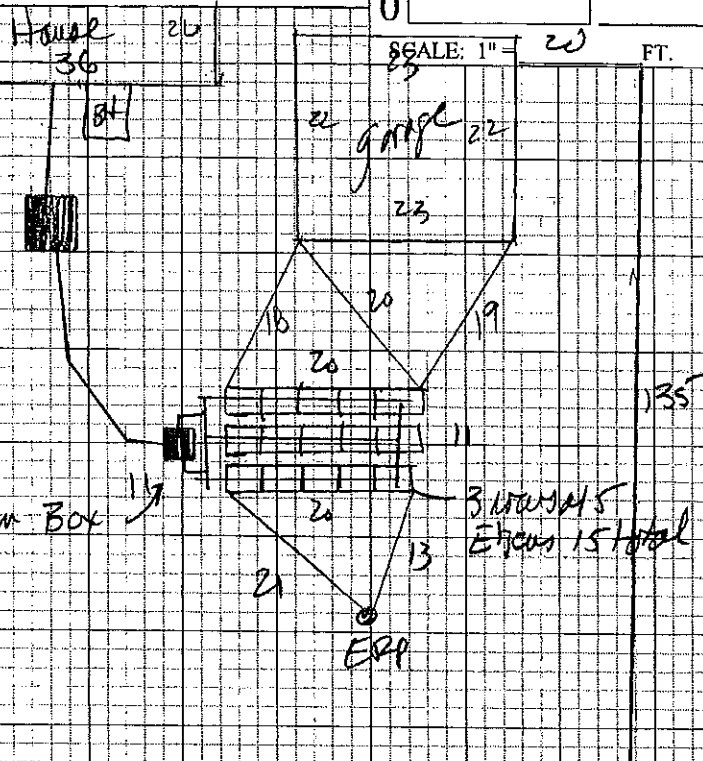

FILL REQUIREMENTS

CONSTRUCTION ELEVATIONS

ELEVATION REFERENCE POINT

Depth of Fill (Upslope) 0

Finished Grade Elevation

-48

Location & Description: nail 40" up

Depth of Fill (Downslope) 0

Top of Distribution Pipe or Proprietary Device

-38

26' of white PVC 8"

Depth of Fill (Downslope) 0

Bottom of Disposal Area

-49

Reference Elevation: _____

Note: Materials and installation shall be in accordance with Maine Subsurface Wastewater Disposal Rules dated 08/15 as amended.

DISPOSAL AREA CROSS SECTION

Scale

Horizontal 1" = 4' ft.

Vertical 1" = 4' ft.

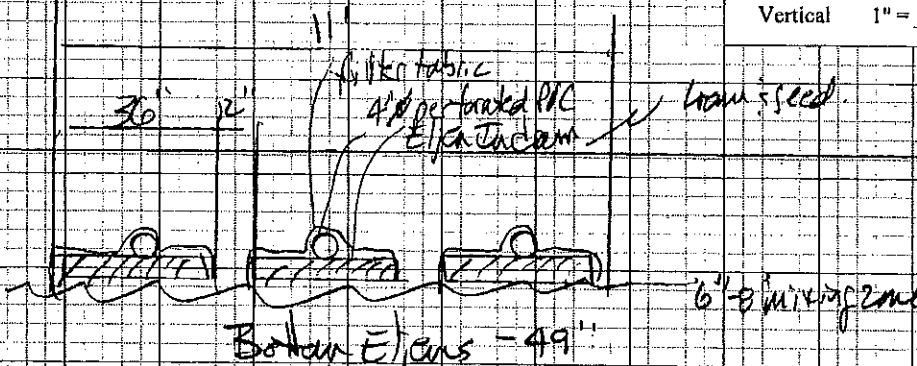

NOTE: All ground to be filled must be scarified.

Mary Hampton

Site Evaluator Signature

263

SE #

7/14/16

Date