

01-1243

All Purpose Building Permit Application

If you or the property owner owes real estate or personal property taxes or user charges on any property within the City, payment arrangements must be made before permits of any kind are accepted.

Location/Address of Construction: <u>65 Shepherd Lane</u>			
Total Square Footage of Proposed Structure		Square Footage of Lot	
Tax Assessor's Chart, Block & Lot Chart# <u>351</u> Block# <u>B</u> Lot# <u>009</u>	Owner: <u>Tara Mitchell</u> <u>Todd Mitchell</u>	Telephone: <u>207</u> <u>797 2841</u>	
Lessee/Buyer's Name (If Applicable)	Applicant name, address & telephone: <u>Todd + Tara</u> <u>65 Shepherd Ln</u> <u>Portland Mo 04103</u>	Cost Of Work: \$ <u>8000.00</u>	Fee: \$ <u>10-</u>
Current use: <u>Play area</u> <u>207 797 2841</u>			
If the location is currently vacant, what was prior use: _____			
Approximately how long has it been vacant: _____			
Proposed use: <u>Play area - warmer</u>			
Project description: <u>Finish area so it is warm in winter</u>			
Contractor's name, address & telephone: <u>David Dardano</u> <u>878 3922</u>			
Who should we contact when the permit is ready: <u>Tara Mitchell</u>			
Mailing address: <u>65 Shepherd Ln</u> <u>Portland Mo 04103</u> Phone: <u>207</u> <u>797-2841</u>			

IF THE REQUIRED INFORMATION IS NOT INCLUDED IN THE SUBMISSIONS THE PERMIT WILL BE AUTOMATICALLY DENIED AT THE DISCRETION OF THE BUILDING/PLANNING DEPARTMENT, WE MAY REQUIRE ADDITIONAL INFORMATION IN ORDER TO APPROVE THIS PERMIT.

I hereby certify that I am the Owner of record of the named property, or that the owner of record authorizes the proposed work and that I have been authorized by the owner to make this application as his/her authorized agent. I agree to conform to all applicable laws of this jurisdiction. In addition, if a permit for work described in this application is issued, I certify that the Code Official's authorized representative shall have the authority to enter all areas covered by this permit at any reasonable hour to enforce the provisions of the codes applicable to this permit.

Signature of applicant: <u>Tara Mitchell</u>	Date: <u>09 Oct 01</u>
--	------------------------

This is not a permit, you may not commence ANY work until the permit is issued

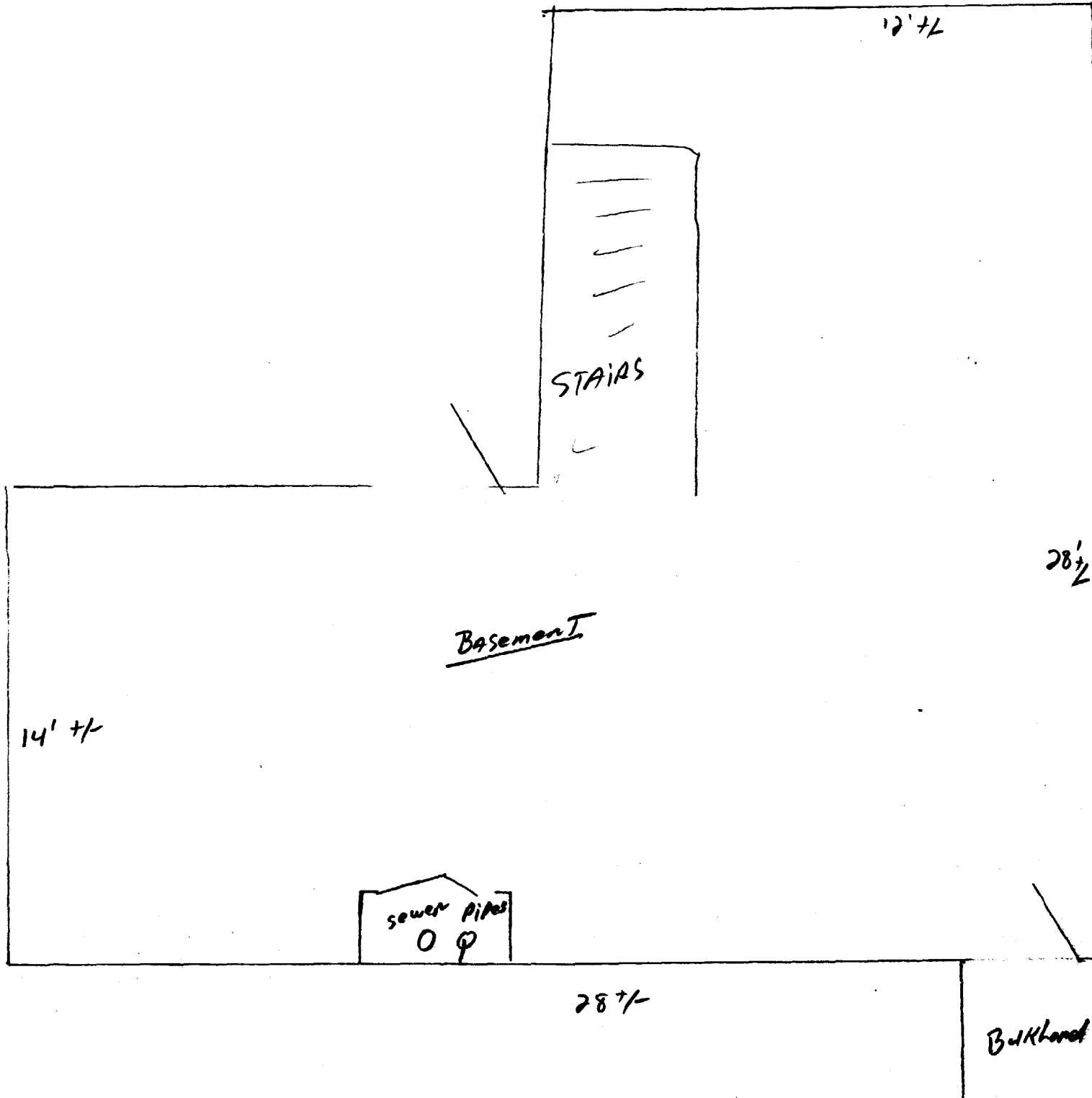

OWNERS

Todd + TARA MITCHELL
 65 SHEPHERD LANE
 PORTLAND, ME
 797-2841

CONTRACTOR

DAVE DARDANO
 38 W. LYNN AVE.
 PORT. ME 04103
 831-2137 - cell
 878-3922

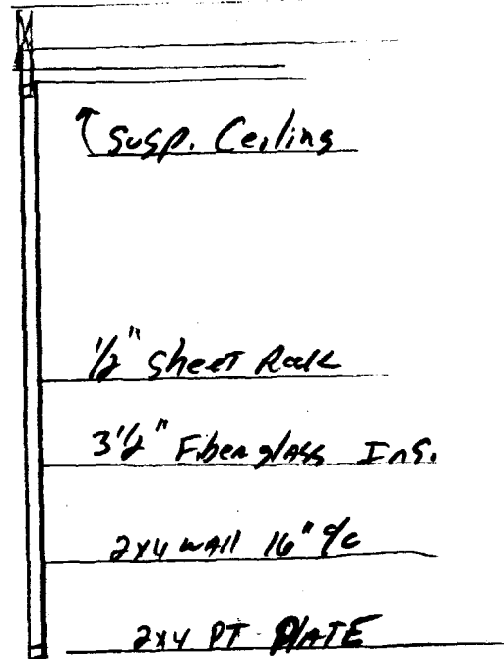

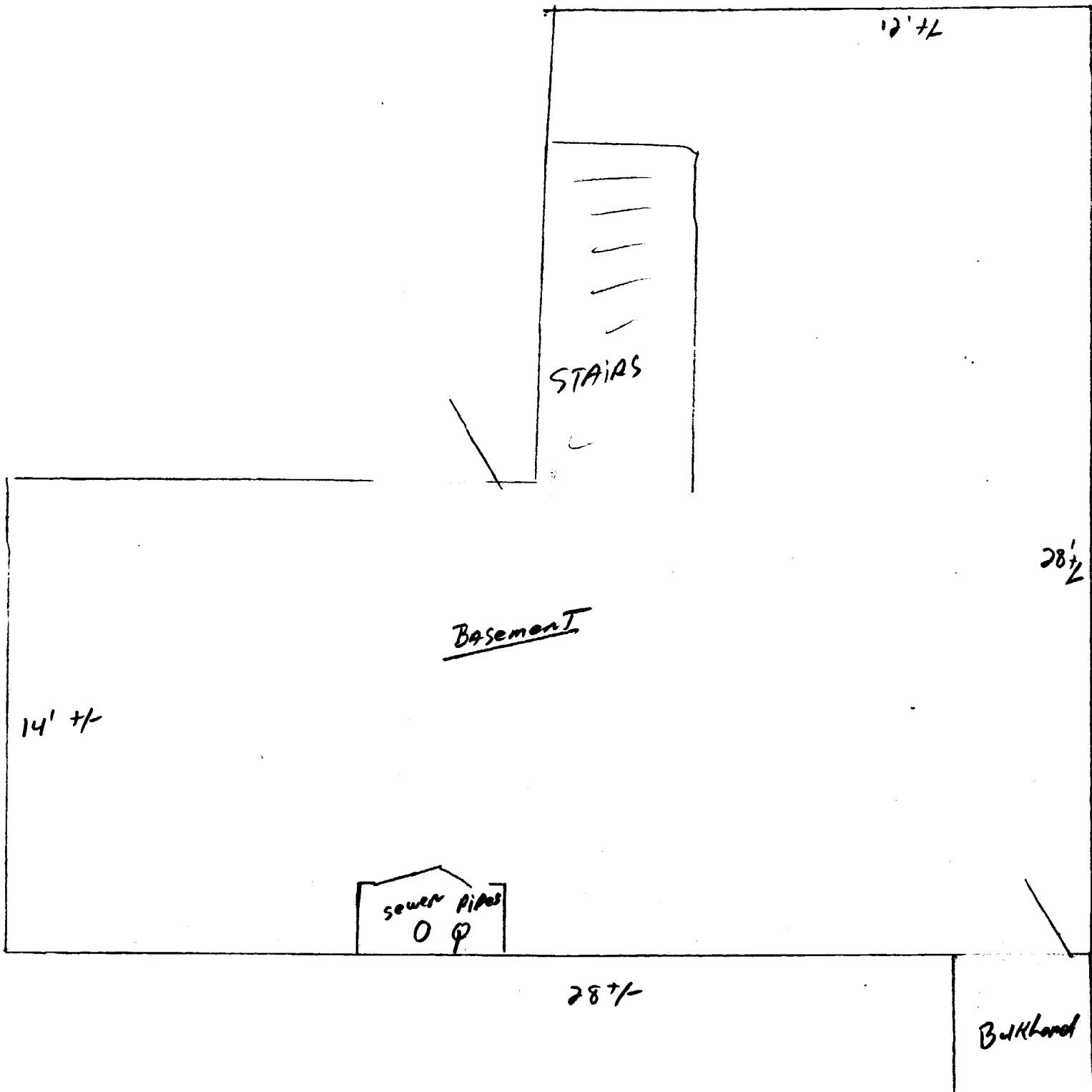

OWNER

Todd + TARA MITCHELL
 65 SHEPHERD LANE
 PORTLAND, ME
 797-2841

CONTRACTOR

DAVE DARDANO
 38 W. WYNNIE AVE.
 PORT. ME 04103
 831-2137 - cell
 878-3922

↑ Susp. Ceiling

1/2" Sheet Rock

3 1/2" Fiberglass Ins.

2x4 wall 16" oc

2x4 PT. PLATE

Bulkhead